New Bedford Scrap-Book Vol. 12.

Feb. 1923 – Oct. 1923

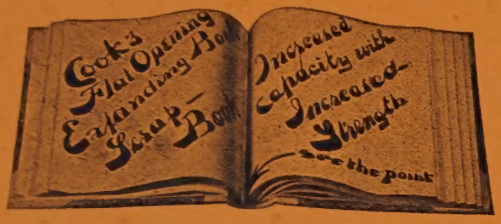

COOK'S

NEWSPAPER

SCRAP BOOK

HEAVY CANVAS BACK AND CORNERS, PAPER SIDES.

No. 12	10x12	240 pages	
" 012	10x12	240 "	Index in front and paged
" 14	10x14	240 "	
" 014	10x14	240 "	" " " " "
" 18	12x18	240 "	
" 24	18x24	240 "	

HEAVY CANVAS BACK AND CORNERS, BLACK CLOTH SIDES.

" 13	10x12	240 pages	
" 013	10x12	240 "	Index in front and paged
" 15	10x14	240 "	
" 015	10x14	240 "	" " " " "

MANUFACTURED BY

JOSEPH F. COOK,

244-246 MILK STREET,

BOSTON MASS.

AFTER VIEWING PROPOSED N

AT THE RAILROAD STATION

The Four Commissioners from the Department of Public Utilities Who Viewed the Proposed New Five Cent Fare Zone North of Lunds Corner Yesterday Posed for The Standard Photographer at the N. Y., N. H. & H. Railroad Station, Just as Their Train Back to Boston Was Due to Leave. Left to Right—Elton S Wilde, Superintendent of the Union Street Railway; Commissioner Hardy, Mayor Remington, Chairman Henry C. Attwill, Commissioner Everett E. Stone, and Commissioner David A Ellis.

June 19, 1923

View of Fort Phoenix

N HANDLING COAL

Feb 4-1923

These pictures show the new constructions in the coal yard of the New Bedford Gas and Edison Light Company's electric generating plant. The upper view is of the gigantic bridge crane which spans the yard, and which may be shifted from one end of the pier to the other. In the background at the left one of the discharging towers is seen. At the time the photograph was taken the tower was in operation unloading the British coal vessel that was at the pier.

The lower picture shows at the right the horizontal conveyor belt which extends the length of the pier and also the inclined conveyor belts, leading up to the top of the bunker tower. The structure at the left is the east end of the turbine room, between which and the bunker tower may be seen a part of the wall of the boiler room.

IN COMMAND OF ACUSHNET

Oct 1 - 22

Lieutenant Commander William H. Shea Takes Charge of Cutter---Munter Goes to Baltimore

Lieutenant Commander William H. Shea yesterday afternoon assumed command of the United States Coast Guard Cutter Acushnet, relieving Lieutenant Commander W. H. Munter. The latter goes immediately to Baltimore, where he will take command of the Coast Guard cutter Apache, sta-

Lieut.-Commander W. H. Shea.

tioned in Chesapeake bay. Commander Munter has been in command of the Acushnet for the past four months, relieving Captain Philip W. Lauriat, who is taking a year's course of study at the War College at Newport.

Commander Shea is a native of New York state, an eastern man by training.

REACHES 72

Dec 16-1922

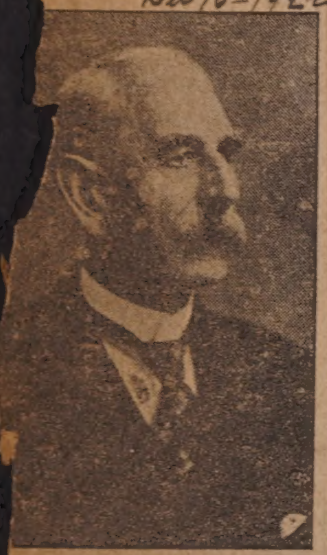

oshua Howard Delano, master shipder, of 109 Pleasant street, Fairen, is celebrating, on Monday, the anniversary of his birth and of residence in Fairhaven. The deer of the model small whale boat on the whaler at the Old Dartth Historical Society museum ys splendid health, and will be at e to friends Monday evening.

Born in Fairhaven a decade before Civil War, Mr. Delano there obed his schooling and his craft, and nt all of his life in the same town. son of the late Joshua and Lycur-Nye Howland, of 130 Green street, rned his father's trade of ship conction, a business in which son fol- father in Fairhaven for sevgenerations.

Delano has two sons, J. Everett o. of Greenfield, with the Bos- Maine railroad, and Abraham elano, of Washington, D. C., in Postal Department. A brother, erick, with the General Electric pany, at Erie, Pa., and three sis- Mrs. George Bryant, of Brock- iss Ada E. and Miss Emma T., reet, Fairhaven, are con- anniversary.

DIED IN DARTMOUTH

Nov 22-23

LFRED L. STOWELL, shellfish spector and special constable in uth Dartmouth, who died at his me in Padanaram Saturday ht at the age of 68.

Miss Grace W. Mackie, 1923.

last November Mi W. Mackie was installed in th job of Information Secretary.

THESE THREE CHURCHES MAY UN

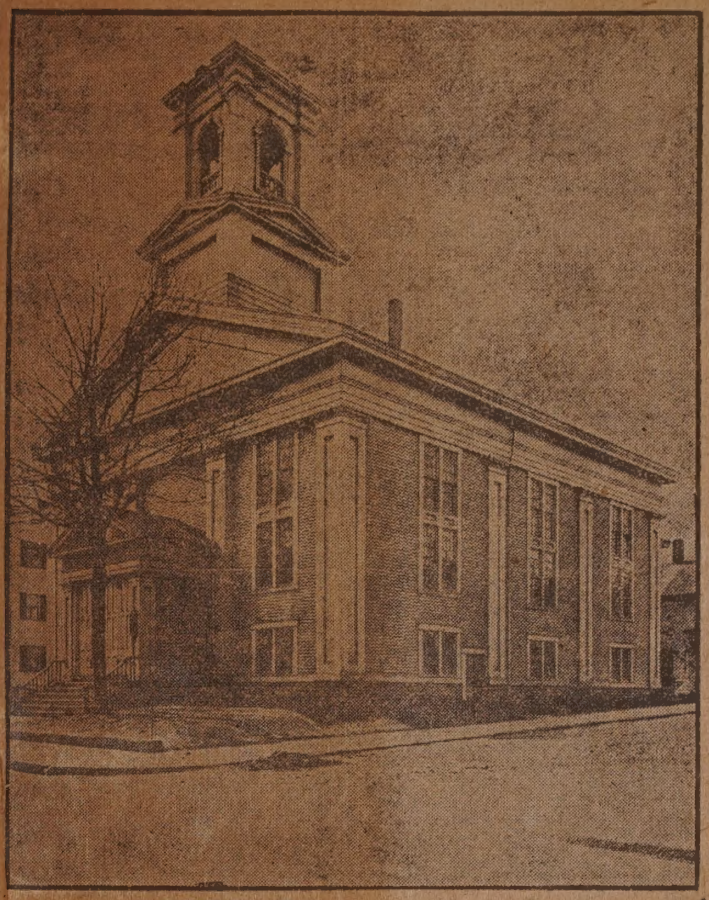

Upper left photograph shows Pleasant Street M. E. Church with County Street M. E. Church in upper right and the Second M. E. Church in the lower picture. A movement is under way for consolidation of these three Methodist Societies, the religious activities to be centered in the County Street Church.

COMBINE TWO ANNIVERSARIES

Feb 11 1929

Mr. and Mrs. Charles C. Jenney of 70 Dartmouth street who yesterday celebrated their golden wedding anniversary and Mr. Jenney's 71st birthday. A story of the affair will be found on page three.

Dr. Maurice Portnoy. Dec. 14, 1928

D FOR SACRED HEART PARISH

Feb 11- 1923

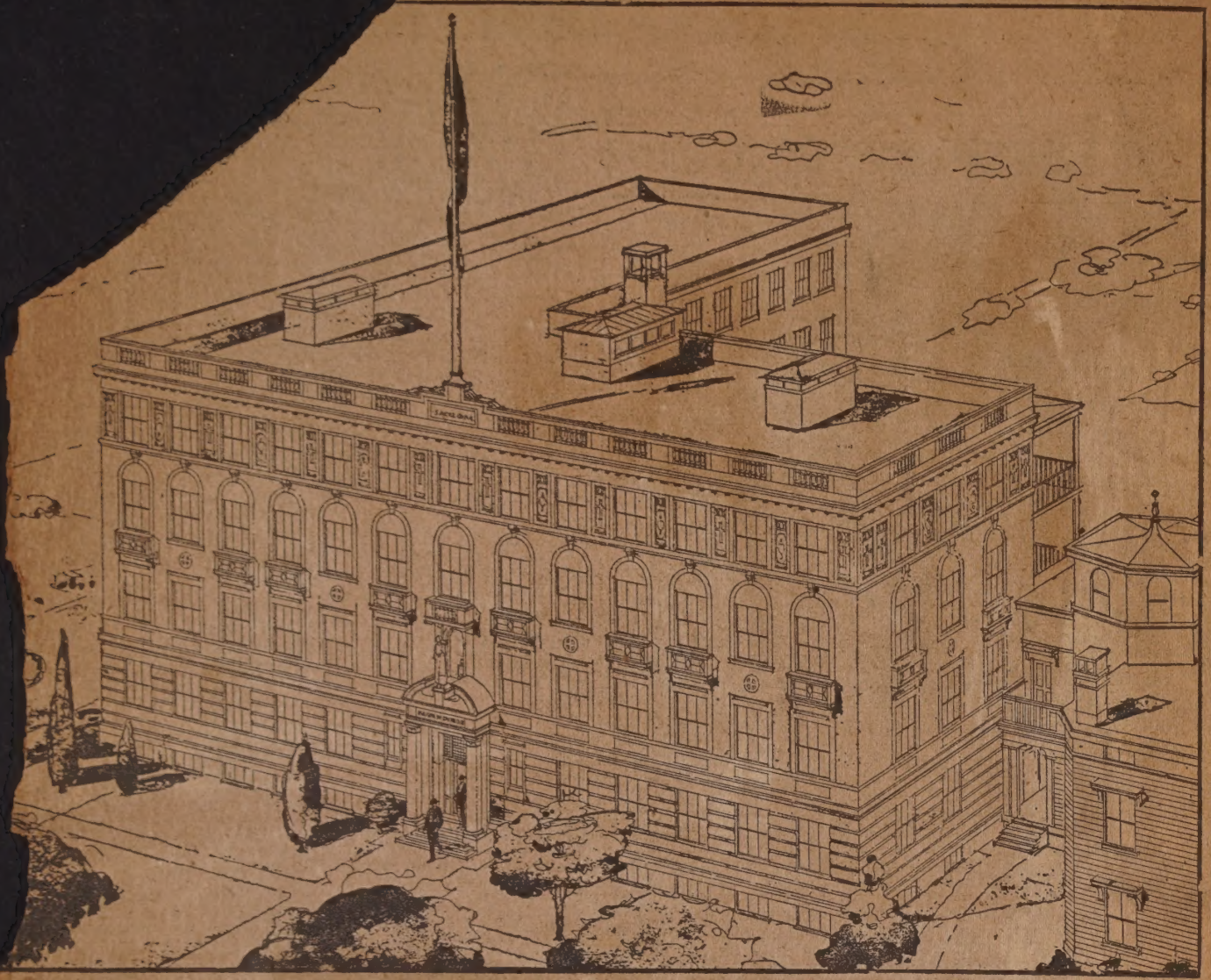

ARCHITECT'S DRAWING OF THE PROJECTED BUILDING.

July 22-23

Smith, Former New ord Man, ng Summer in New and Before Assum- ng New Duties

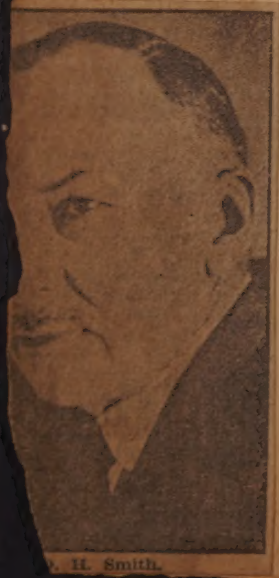

. H. Smith.

by the company in its sliver department. He was transferred 15 years later to the paper department, and filled the position of assistant superintendent there until three years ago, when he left for Philadelphia to become superintendent of the Consolidated Paper Tube Company.

Mr. Smith has just accepted the office of superintendent of the manufacturing department of the Southern Novelty Company. He will assume his duties Sept. 1. The Southern Novelty Company which manufactures tubes, cones, and other accessories to the textile industry, was started by the late Walter F. Smith, a New Bedford man, 23 years ago. The concern has recently built a $600,000 addition to its plant.

"Mrs. Smith and I will summer at Wellfleet, near Provincetown, until we go back to Hartsville in the latter part of August," said Mr. Smith. Mr. and Mrs. Smith formerly lived at 6 Eighth street, but sold the property a year ago when they were in Philadelphia. They are building a home in Hartsville at present.

"After we settle in Hartsville in August, I am going to take a trip to England, where my concern has just put in a new plant which will manufacture the same line of goods over there which we make here. I shall spend eight weeks there, and visit France, Belgium, and possibly Germany," said Mr. Smith.

ARCHITECT OF EMPIRE

Sept 10-1922

James S. McIntyre.

The architect who drew the plans for the new Empire Theater and who, with his assistants, personally directed the work of construction and equipment in the city's latest playhouse.

WON HONORS

July 6-22

This is Miss Beatrice La Rochelle, daughter of the north end grocer, Edmund La Rochelle. She is a graduate of New Bedford High school with distinction in French and English. She is also a graduate of St. Anthony's school in this city. Miss La Rochelle is now studying stenography.

FIGHTING TWO-ALARM FIRE IN CO

FOUR SCORE FOUR

may 27. 23

MRS. PEACE TRIPP, of 65 B
street, Fairhaven. She
passed her 84 birthday
is the mother o
grandmother
mother to

When the Rotarians Entertained Their

LIQUOR THE THIRSTY FAILED TO G

Unloading seized liquor from the Eugenia Emilia and starting it on the way to the customs house yesterday.

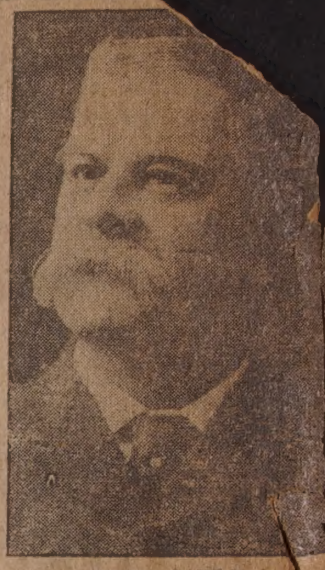

Pardon G. White

late h
fer many
southwest
his home at

medical assistance could be
moned. Mr. White, who had b
tired for the past 12 years, comp
of feeling ill yesterday morning
was able to leave his home
short walk during the day.

Mr. White was born in Da
and as a boy attended the
there, also in Middleboro,
Brown Academy in Providenc
business college at Poughkeep
Y. In 1870 he married Miss Ma
Brownell of Dartmouth. He is
vived by his wife. The only frat
organization he belonged to wa
Pacific Lodge of Odd Fellows.

On Dec. 27, 1920, Mr. and
White were surrounded by
from various sections of the c
when they observed their golden
ding anniversary.

THE HOUSE SHOWN IN THE UPPER LEFT, IS AT THE NORTHEAST CORNER OF UNION AND EIGHTH STREETS. IT IS TO BE TORN DOWN AND REPLACED BY A TWO-STORY BRICK BLOCK; AT THE UPPER
PROPERTY

That Little Gray House o

ENGAGED IN WELFARE WORK

Mar 18 '28

NEW ASSISTANT AGENTS OF THE NEW BEDFORD BRANCH the Society for Prevention of Cruelty to Children. Left, Miss Constance ee. Right, Miss Phyllis E. Harron.

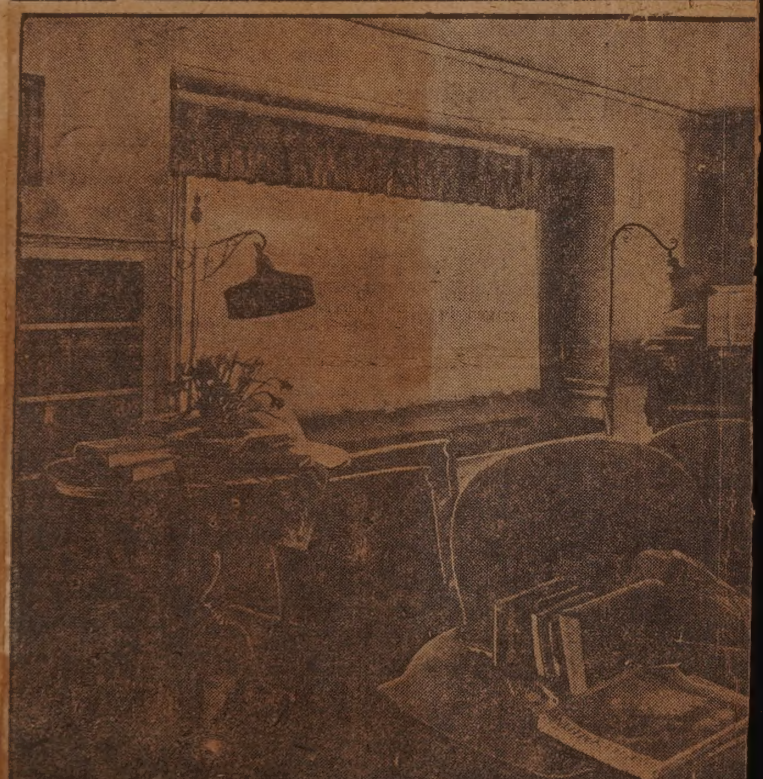

The home of Mr. and Mrs. Robert C. Saltmarsh, at 107 Reed street, is one of out Buttonwood Park way which draw envious glances from passersby. Thanks t architect who designed it, the well r anged interior achieves an effect of size suggests.

The cut at the left shows the cozy dining room, where wall coverings of gra and gay cretonnes form a pleasant setting for shining mahogany and dainty chi

At the right one has a glimpse into the living room, with its wid fireplac little hall and staircase beyond. other view of the livi pictur below.

...nor Solo-
... K. of C.
...esday

...acobs, Mme. Comeau Professor Haggerty Assisting Artists

...e first time in his theatrical ...ames Meehan, tenor soloist, ...ear before the musical public ...ative city in concert work at ...erion theater when on Tues-...ht, together with other artists ...city and Fall River, they will

James Meehan.

...t in a concert being conducted ... direction of the McMahon ...o. 151, Knights of Colum-

...an, the leading artist on ...m, is known to most of his ...nd admirers throughout the ...ply as the possessor of a tenor voice. Few have had ...portunity of hearing him in work but those that have ...en exceptionally loud in their On his previous appearances ... vaudeville sketches or while ... a member of the minstrel ...y conducted by the late "Honey ...eorge Evans he has confined ...k to musical numbers of the

...s E. Barthelemy.

Miss Doris Jacobs, daughter of Police Sergeant and Mrs. Ellsworth C. Jacobs, who has appeared before the public here on several occasions, will be the violinist on the program. She has gained attention as a player of considerable ability and one from whom considerable is expected. She has come to the front rapidly during the past few years until today her services are in demand not only in New Bedford but in other cities as well. She is to be accompanied by Miss Julia Kroeber.

Madame Antoinette Comeau.

Madame Comeau, a soprano of note, is perhaps the best known artist on the program with the exception of Mr. Meehan. She has appeared in public here on numerous occasions and her appearance is being eagerly looked forward to by her many friends. Madame Comeau will be accompanied through her numbers by Mrs. Stella Godreau of this city.

WILL PLAY AT K. OF C. CONCE...

Aug 26 28

MISS DORIS JACOBS

MEMBERS OF NEW BEDFORD HIGH SCHOOL BAND

Globe May 6 1928

HERE'S HOW THE MEMBERS OF THE NEW BEDFORD HIGH SCHOOL BAND LOOKED AS THEY POSE... FOR THE STANDARD... OTHER DAY

n Reed Street

Feb 4-23.

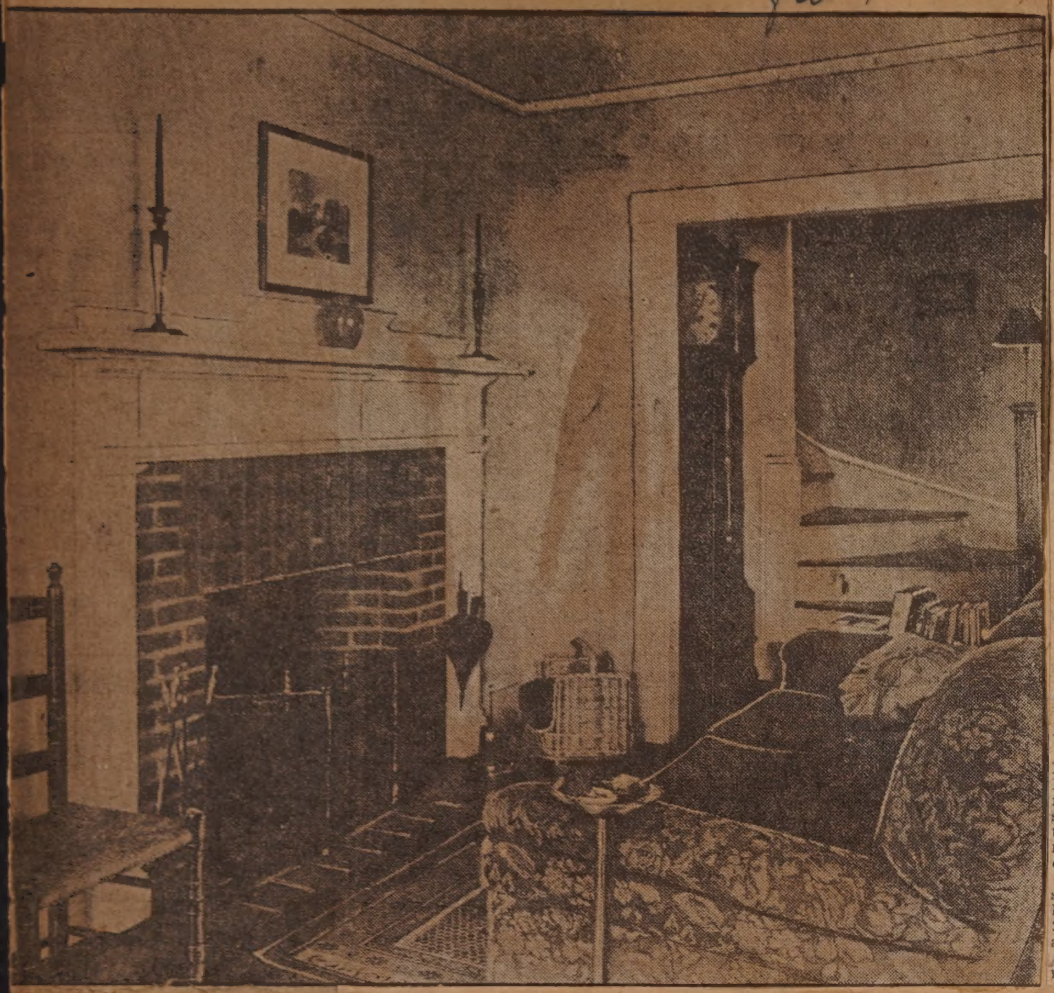

the charming small modern houses
o the skill of Nat C. Smith, the
which the compact exterior hardly

-blue grass cloth design, blue rug,
s.
in colonial style, and the clever
to the sunparlor is shown in the

DIES S

Hector C. Toupin.

Hector C. Toupin, well-known for many years, as a druggist, with his place of business located at Lund's corner, where he has been for 30 years, died suddenly at eight o'clock yesterday morning. Mr. Toupin had opened the store as usual, and seated himself in a chair. An ice-man entered the store, and Mr. Toupin requested him to summon Dr. Joel P. Bradford at once, as he felt very ill. Dr. Bradford responded to the emergency call at once but Mr. Toupin only lived 15 minutes after the arrival of the physician.

Mrs. Toupin was with her husband when the end came.

Mr. Toupin had been a resident of New Bedford for about 30 years. He was first active in the drug business in this city at a store on Webb street, but 15 years ago he moved to the Lund's Corner store, where he remained up to the time of his death.

He is survived by a wife and two sons, Jule and Charles. His home was but a few doors from his store, at 2155 Acushnet avenue. Both sons are druggists.

The funeral will be held Thursday morning at St. Joseph's church.

WHAT A FAST TRAVELLING DOLLAR BOUGHT

Sept 10-1922

During four hours of travel Friday, dollar day," a dollar bill started by Z. R. Pinault, of the Board of Commerce, and passing through the hands of 40 New Bedford merchants, purchased the merchandise shown in this picture. The articles ranged from coal hods to decorative vases and from underclothes to provisions. The merchandise will be turned over to charitable institutions of the city.

Nov. 15, 1923.

REV. LEONARD C. HARRIS, NEW PASTOR OF TRINITY M. E. CHURCH WITH HIS WIFE AND CHILDRE

CAPT. W... 'CROSSES ...

Veteran Master Marine... cumbs to Complicat... at 78 - 19...

Feb 6

Made Many Friends as ... per of New York Lin... Steamers

Captain Harvey ... bber, ... master mariner, die... Chestnut street, at nin... He was 78, and his dea... a result of a complication ... brought on by old age. W... tain Webber had been in ... for a number of years, h... able to be about until Ja... which time he had been ...

Captain Harvey H. Web...

the house. He is survived by ... and four children, two sons ... daughters. They are J. Willia... ber, of this city, Mrs. Charles ... of Rochester, N. Y., Mrs. ... O'Connell, Jr., of this city and ... H. Webber of Boston.

The death of Captain Webber r... the passing of one of the old ... captains running out of New Be... in command of the steamers o... New England Navigation Com...

GETTING READY TO HANDLE BRUIN FREIGHT

May 3-23

TRANSFERRING TWO BEARS FROM BUTTONWOOD PARK TO FRANKLIN PARK IN BOSTON.

DIED YESTERDAY

May 26-23

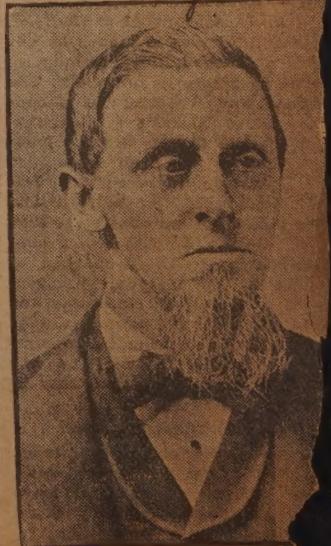

JAMES SMITH HATHAWAY, ... eran of the Civil War, who d... his home, 124 Willis street ... ...ge of 90, was fo... ...oker in...

LINEAGE DATES TO THE MAYFLOWER

Oct 1-22

This attractive picture shows Mrs. Walter H. B. Remington, wife of the Mayor, and her two grandchildren, Helen Remington, five, and Holden Remington, Jr., three. These sturdy youngsters trace their lineage on their grandmother's side from Richard Warren, who came over in the Mayflower. They are also descended from William Spooner, one of the original proprietors of the tract which was first settled as Dartmouth and later became New Bedford.

Another ancestor on their grandmother's side was Thomas Macy, the first of the Nantucket Macys, and the forerunner of the Macy family in this section. Their great-great grandfather, William Bliss, was a Revolutionary soldier and was stationed at one time with the garrison at Howland's Ferry, which is now Stone Bridge.

On the Remington side the children are descended from John Remington, who came to this country from Wales and settled in Haverhill in 1636. He later removed to Rhode Island, where the family was among the early settlers. Their great-great-great grandfather, Holden Remington, was among Washington's soldiers at Valley Forge during the Revolution.

The name "Holden" has been a tradition in the Remington family for a great many years. It is thought that it came from Randall Holden, one of the Rhode Island pioneers, who married into the Remington family early in the 17th century. Little Holden's great grandfather was Holden Browning Remington, while his grandfather is Walter Holden Browning Remington and his father Holden Remington. The little fellow's birthday is August 25th, which is also his father's birthday.

Mr. and Mrs. Holden Remington now live at West Barrington, R. I. Mrs. Remington's name was Miss Louise Kirby previous to her marriage.

EX-PASTOR HERE DROPS DEAD

Sept 10 1922

Rev. Alvah Morrill, Once of Middle Street Christian Church, Opposed Ashley in Mayoralty Contest

Haverhill, Sept. 9.—While mowing the lawn at his home, the Rev. Alvah Morrill, pastor of the Newton, N. H., North Christian Church, died suddenly Thursday afternoon. He was found by his wife, whose attention was attracted when the noise of the mowing machine ceased. Death was attributed to heart failure. He is survived by a widow, two sons and two daughters.

Rev. Mr. Morrill was well known in New Bedford as he occupied the pastorate here of the Middle St. Christian Church from 1898 to 1902. He left here to assume the pastorate of

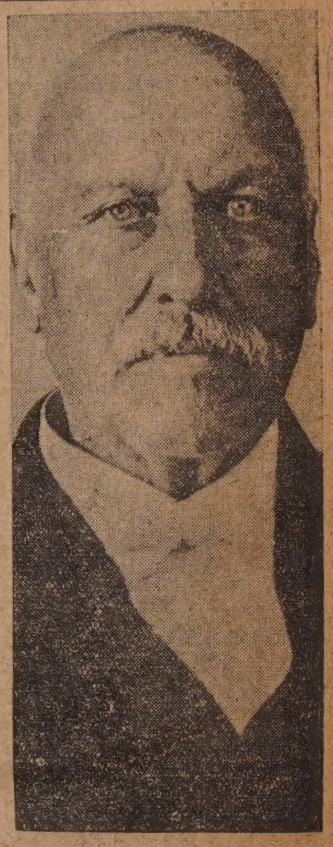

Rev. Alvah Morrill.

a Providence church. He was a native of New Hampshire and was graduated from Dartmouth college, class of 1872. Upon graduation he entered the ministry and up until the time of his death he had been very prominent in the Christian denomination.

Rev. Mr. Morrill was president of the New England church convention for six years and at the time of his death was head of the Merrimack Christian Conference.

He was also an officer of the Crawsville camp meeting.

He was an ardent advocate of temperance causes. While here he ran for Mayor against former Mayor Ashley in 1901 and 1902, but failed. He was at one time chairman of the state central committee of the Prohibition party. He was also a member of the Anti-Saloon League of America.

MT. HOLYOKE GRADS BACK DRAMATIC RECITAL

Left to Right—Miss Gladys Blackmer, Deborah H. Harrub, Helen Stearns and Dorothy Whitton.

A small band of determined Mount Holyoke College graduates are back of the treat in store in the coming dramatic recital by Charles Rann Kennedy, famous as the author of "The Servant in the House," and his gifted wife, Edith Wynne Matthison. The recital is to be held in the County Street Methodist Church Friday evening. It is for the benefit of the Mount Holyoke endowment fund of several million dollars toward which each alumna is pledged to raise $305.

Mr. Kennedy is an author, playwright, actor and producer, but latterly has given up the stage to devote himself entirely to literature and the drama. He says of himself that he is "only a clergyman in disguise." His plays have made a profound spiritual impression upon the reading public, as well as upon the enthusiastic audiences which always greet the production of his works.

Mrs. Kennedy was Sir Henry Irving's last leading lady, and her Portia to his Shylock was a notable achievement. The night the great actor died, she played Rosamund to his Becket. More recently she played Queen Katherine in Sir Herbert Tree's production of "Henry VIII.," Portia, Rosalind and Everyman in her own revivals in New York and the leading roles in Mr. Kennedy's "The Army with Banners" and "The Fool from the Hill," and the "Electra of Euripides."

Like Ellen Terry, Mrs. Kennedy was born in Shakespeare's own country of Warwickshire, England. She began her histrionic career at an early age in musical comedy, but within a short time was graduated into the higher realm of Greek and Elizabethan plays and modern classics.

The program for the New Bedford recital includes four numbers:

Trial scene from "The Merchant of Venice."

Scene from "The Servant in the House."

Quarrel scene from "The School for Scandal."

Lady Gregory's "The Rising of the Moon," a one-act play.

Mount Holyoke alumnae working for the success of the recital are Misses Gladys Blackmer, Josephine Deuel, Deborah H. Harrub, Grace Potter, Helen Stearns, Dorothy Whitton, Mrs. Clayton P. Hawes, Mrs. Galen Hill, Mrs. William P. Potter, Mrs. William F. Snow.

HERE'S WHERE YOU STAND IN LINE

Sept 10 - 21

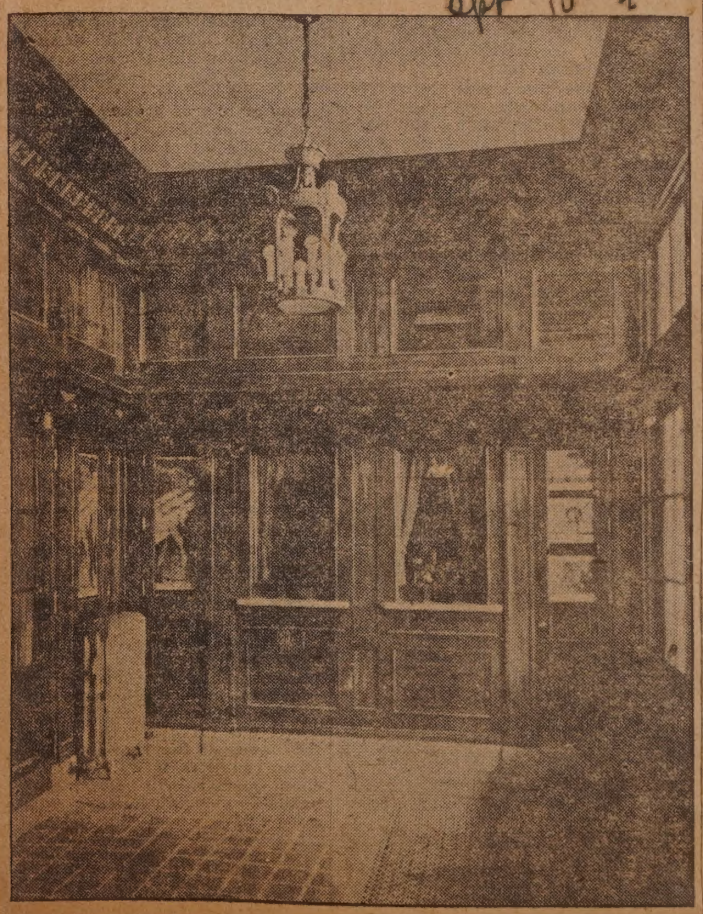

The double-window box office in the vestibule of the Empire. It is finished in gumwood, as is the wainsceting of the walls. The panels form convenient places for the "still" displays.

Before and After—The Same House

July 23 - 22

Making old homes new. Above ... the change—one of the houses in Fairhaven made over under ... O. Louise Armes. ... Before the change.

TEACHERS OF GRACE CHURCH SUNDAY SCHOOL

Dec 16 1922

Grace Episcopal Church has one of the largest and growing Sunday schools in the city. Here are the teachers. First row, left to right: Miss Alice Mellor, Miss Gertrude Jones, Miss Alberta Dunlap, Miss Helen Beck, Miss Margaret Anderson, Miss Clara A. Beeny, Miss Emma Bly, Mrs. Clarence O'Brion, Mrs. Joseph Milbench, Mrs. Laurence Brooks. Those in the back row are: George Ebner, Everett Bailey, Miss Lillian Fisher, Karl Gunderson, Rev. Harry Beal, John Harwood, Mrs. George Cram, Miss Margaret Dunlap, Miss Laura Bly, Miss Elsie Grundy, Rev. H. Robert Smith, Miss Lucy Gray, Miss Minnie Abrams and Matthew Green.

THEY'RE OFF FOR ATLANTIC CITY

Sep 5-23

Miss New Bedford, her chaperone, Mrs. A. L. Shockley, president of the New Bedford Woman's Club, and Miss Minna Littmann of The Standard staff, left this morning bright and early for Atlantic City. Here they are about to climb into the machine which John J. Xavier of the South End Garage provided to take them to their train at Providence.

A CANDIDATE AND HIS HELPMATE

Sep 3-1922

MR. AND MRS. D. HERBERT COOK.

IS VETERAN IN PUBLIC SERVICE

D. Herbert Cook Has Served in Council and Also Legislature

Was Associated with Erection of High School Building

ELECTED PRESIDENT

1922 Sep 3 1922

Joseph Lentz, new head of city police association.

CAME HERE ON OLD WHALESHIP

5 Sep '23

Martin Freundschuh, One of Oldest Germans in City, Was in British Army in Australia

Following an illness lasting more than a year Martin Freundschuh, 87, one of the oldest German residents of the city, died Saturday afternoon at his home at 68 Forest street.

Mr. Freundschuh, up to the time of his retirement in 1913, had conducted a shoemaking business on Bedford street for more than 31 years and was particularly well known through the center and southwest sections of the city. Mr. Freundschuh came to this city in 1869 on a whaling vessel from Australia after spending four years in that country as a member of the English Army.

He left his native home in Baden, Germany, while a boy in order to avoid conscription in the German Army only to be drafted into the British Army shortly after he reached Australia. During his service with the British Army in Australia he took part in several important engagements against the bushmen.

Signed Aboard A Whaler.

Upon the completion of his term of service with the English army he signed on board a New Bedford whaler in port there and after a long voyage came to this city where he has since made his home.

A year after arriving in this city Mr. Freundschuh on March 18, 1872, married Miss Helena Putz and on last March 18th they celebrated their golden wedding anniversary at their home on Forest street.

In addition to his wife Mr. Freundschuh is survived by a sister, Mrs. Katherine Gresser, and two daughters all of this city.

Mr. Freundschuh was the old member of the German Order of F Men in this city and the funeral se vices this afternoon were conduct under the direction of this order.

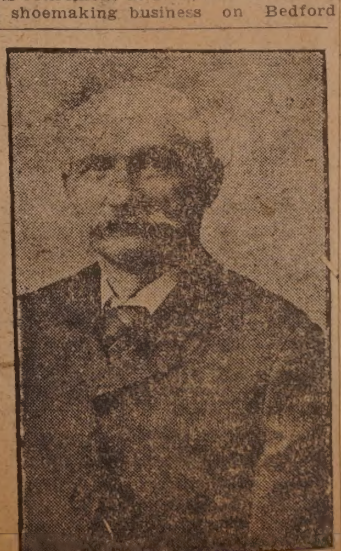

Martin Freundschuh.

EYEGLASSES A CENTURY

Sep 3-1922 Sep 3-19

Miss Susan A. Taylor of 114 Park street, who was seen in the historical pageant yesterday seated at a spinning wheel typifying the old method of manufacturing cotton. The eye glasses that Miss Taylor wore for the occasion are more than 100 years old and her parasol has seen 60 odd years. Miss Taylor also took part in the city's fiftieth anniversary.

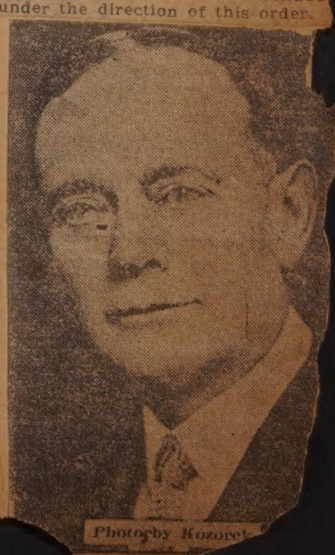

Photo by Kozore

MOURN DEATH OF BUSINESS MAN

Sept 22-22

The funeral of Dominique J. Jarry at St. Anthony's this morning. Above, set piece from the Bristol Mill, one of the many floral tributes; below, pall bearers carrying casket from church.

AN OLD RESIDENT

Mar 11 22

MRS. EMELIE AUBE, 96, of 8 Social street, one of the oldest French residents in the South End, died yesterday morning, following a five weeks illness brought on because of advanced years. She was the wife of the late Ferdinand Aube, who died several years ago.

Coming to this country 51 years ago from her birthplace, St. Francois, Montmagny, Province of Quebec, Mrs. Aube has made her home in this city for the past 12 years. She is survived by two children, Napoleon and Adjutor, both of this city, three grandchildren and two great grandchildren also of New Bedford.

The funeral will take place Monday morning at 8:30 followed by services at St. Anne's Church.

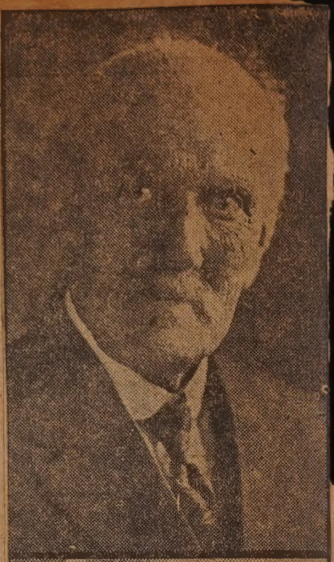

Sept. 3, 1922.

Above, Joseph Nolin.
Bottom, Napoleon Nolin.
Pierre Nolin.

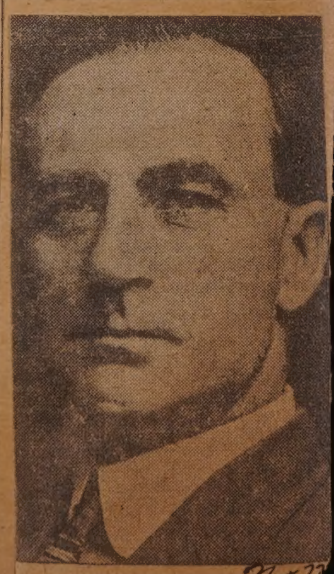

John Hannigan. Nov 22

PICTURES PROMISE MUCH FOR PAGEANT

Two groups of the actors who will take part in the pageant which tomorrow afternoon ushers in the city's celebration of its 75th birthday. The show wi
presented at Hazelwood Park Saturday and at Brooklawn Monday afternoon.

...ARY A COBWEB IS FOUND IN PUMPING STATION

July 16-22

...hat and Workshop Stir Pride of Superintendent Taylor Though He's Proud of Every Part of New Bedford's Great Water System---A Splendid Spirit of Service Permeates Men Who Work for Success of City's Water Supply

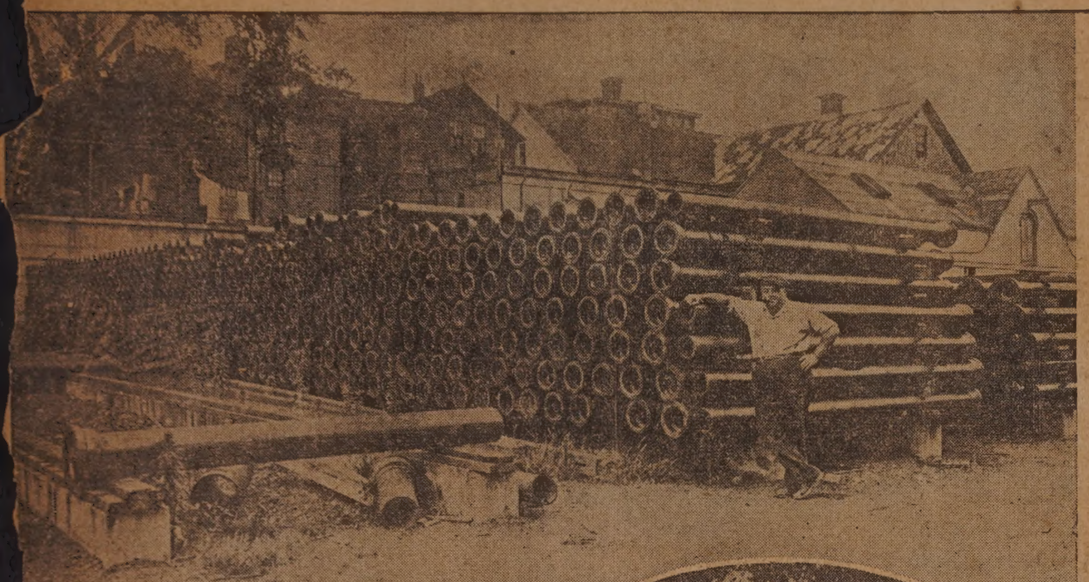

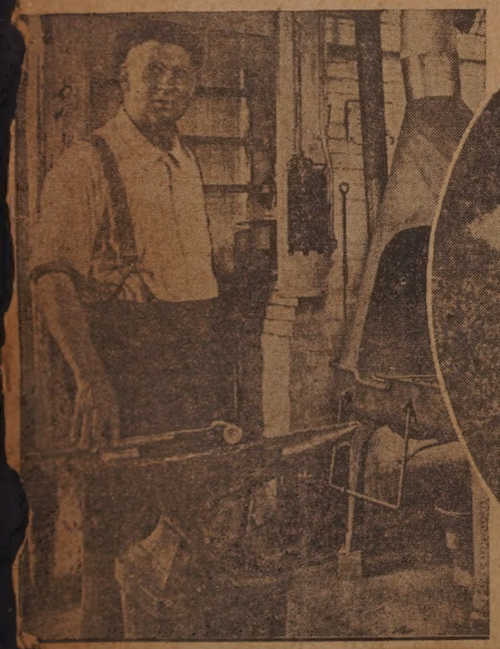

Upper right: Herbert C. Gifford, assistant foreman at Water Department worksh... keeper at High Hill reservoir, testing one of the big valves; upper left: John B. Wilbur... Bragg, the Water Department blacksmith, at his anvil; lower center: Assistant Superi... Adoniram S. Negus talking it over. View of Mount Pleasant reservoir, which is now bein...

...rd; top center: George W. McConville, ... inspector; lower right: Edward W. ...phen H. Taylor and Chief Engineer ... for cleaning.

Mrs. Frances S. Jones. 1924.

NEW MANA...

Mar. 25-2...

J. J. WHALEN, FOR 14 YEARS a member of the sales staff of Talbot and Company, this week succeeds A. Talbot as manager of the New Bedford store. Three years ago Mr. Whalen became sales manager of the store and during his entire service there he assisted Mr. Talbot in buying. The new manager is New Bedford born and bred, and was graduated from the New Bedford High School. He entered the employ of the Talbot Company a few years after his graduation, having spent the intervening time in work at the Pairpoint.

H. C. Talbot, of Fall River, head of the Talbot chain of stores, will spend three or four days a week in New Bedford during the next few months, until Mr. Whalen is entirely settled in his new job. Mr. Talbot ordinarily comes to New Bedford only once in several weeks.

WILL TAKE PART

Thurs-mar 15 23

Miss Ella E. Banks.

The new organ recently installed at the Elim Baptist Church will be formally dedicated tonight with a special service and organ recital. Miss Ella E. Banks is the new organist.

...LIZATION WORK HIS AIM

Jan 29- 23

...esident Carignan of North End C. of C. Wants to Americanize French

...hinks They Should Take More Interest in City Government Affairs

...n assuming his duties as president ...the North End Chamber of Com...rce, Joseph F. Carignan has one ...uppermost in mind which he ... he will bend every effort to bring ...it. It is the need of American...on work, or naturalization work ...e would have it, among the ...ich speaking people of New Bed...

...serving that 65 per cent of the ...ch speaking people of the city ...subjects of Great Britain through

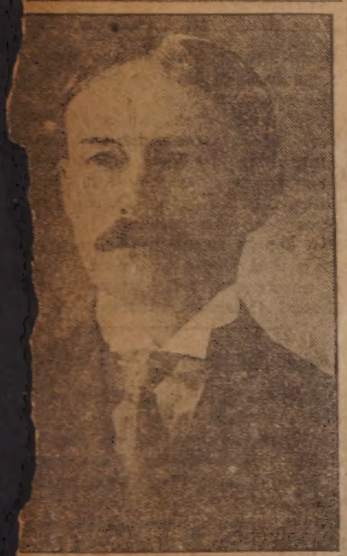

President J. F. Carignan.

...heir mere lack of interest or indiffer...nce towards affairs of city, state and ...untry. Mr. Carignan feels that this ...a regrettable fact. Most of them ...ave come from Canada.

"For the general welfare of the ...ity and for the welfare of the French ...eople themselves," said Mr. Carignan, ...I feel that these people should be ...urred on to become naturalized and ...ve ways opened to them whereby ...ey would become better acquainted ...ith the fundamental principles of ...ty government at least."

Secretary J. W. Leblanc.

Vice President Albert Potvin.

Treasurer J. A. Balthazar.

AGAIN HONORED

Apr 22- 28

VINCENT J. VANCINI, who for the second time has been honored with a High School class presidency. The class of 1924 recently elected Mr. Vancini to fill the vacancy caused by the resignation of Edwin F. Wood as president. He served as president also last fall.

SLOOP NATALIE AND SOME OF CREW

Jan 15- 23

Ill-fated sloop Natalie and three of those lost with her. Above, left to right: Charles Doyle, Robert Taylor, and Captain Patrick S. Kelley; below: the sloop at dock.

SAILS UNDER PANAMA FLAG

Jan 4- 23-

This flag flying over the Taboga at the state pier yesterday attracted much attention.

RETIRING AFTER 38 YEARS' SERVICE

Oct-1-28

Station Baggagemaster George B. Faulkner, who entered the New Haven employ in 1883 and is now retiring.

PROUD OF CROSS AWARDED FA

Feb 13-1923

Manuel M. Enos now keeps the Cross of Jesus presented to his father, among other medals, by the Portuguese Government. The medal is shown to the right.

HOW PARK SECTION IS TO BE IMPROVED

Feb 11-1923

This is the way the section at the Kempton street entrance to Buttonwood Park will look within a few years if the plans of the Park Commission are carried out. The land in this section was purchased last year. At a conference with the Park Board this week Mayor Remington suggested the appropriation of $10,000 a year until the project is finished. It is estimated that at this rate it will take about seven years to complete the project. Superintendent of Parks E. B. Sherman is especially interested in the development of a plot for organized games.

TO END PASTORATE

April 7-28

Rev. Tom M. Brown to Leave Church of Nazarene--- Maine Pastor Called

At the annual meeting of the Church of the Nazarene held last Wednesday evening, Rev. Tom M. Brown, who has filled the pastorate for the past five years, tendered his resignation to take effect at the close of the New England District Assembly, which will convene at Lynn, April 17 to 22.

Mr. Brown stated that only feelings of the warmest friendship and fellowship exist between himself and his congregation but that he believed a five year term to be long enough as a the best spiritual inter pastor and people.

Luminous Walls and Old Fo

...ioned Furniture

Feb 18-1923

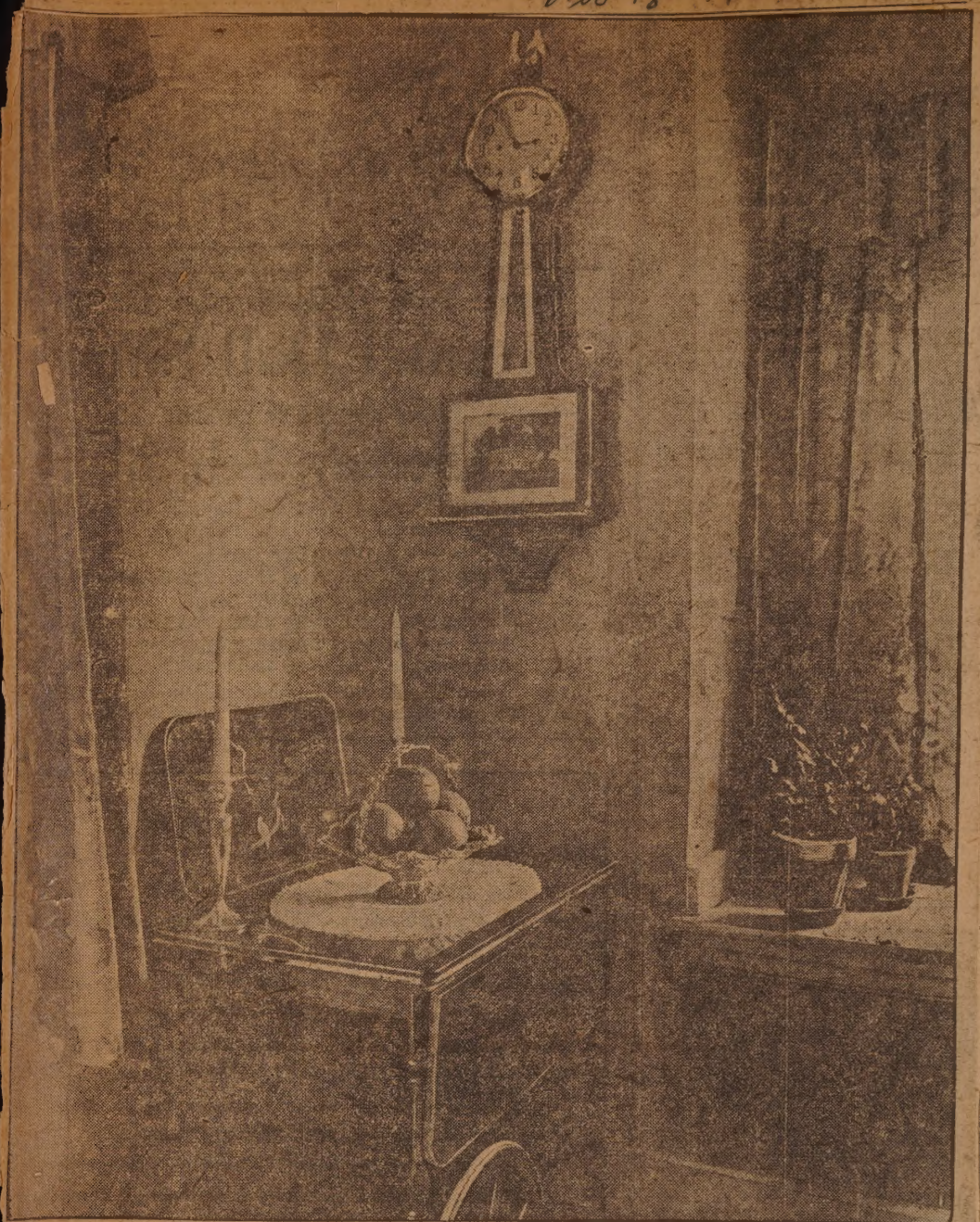

A quaint little shingle house, with winding brick walk and sturdy outside chimney, doorway invitingly framed by colonial benches, is the home of Mr. and Mrs. August G. Wilken, on Hawthorn street. Its exterior charm is matched by that of the interior, of which glimpses are shown above. A color scheme of luminous walls and gay drapery linens, supplemented by old fashioned furniture, distinguishes the living room shown in the two pictures above. A corner of the dining room is revealed in the picture showing the fine old banjo clock and tea tray.

July Frank J. Hart. 29, 1923.

ALFRED DEW... DIES SUDDENL...

Mar 28-1923

Senior Member of Hardware Firm Breathes Last in His Padanaram Home

Born Here in 1856, He Had Resided Here Most of His Life

Mar 12 1923

Alfred W. DeWolf, a life long resident of New Bedford and in business here for many years as the senior member of the hardware firm of DeWolf & Vincent, died suddenly at two yesterday afternoon at his home on Middle street, Padanaram. Mr. DeWolf had been in poor health for a number of years, and in December, 1919, he retired from the hardware business with which his name was associated, and was succeeded by his son, Ward DeWolf. Mr. DeWolf passed his 67th birthday last month.

Mr. DeWolf was born here Feb. 4, 1856, the son of Charles and Eliza

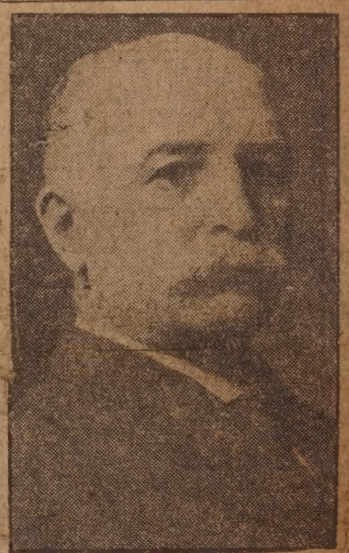

Alfred W. DeWolf.

M. (Ward) DeWolf and the grandson of Areli DeWolf of Acushnet. His father, a native of Acushnet, was a carpenter and builder. Mr. DeWolf was graduated from the New Bedford High School in 1874, and in September of that year he went to Boston as a clerk in the hardware store of Benjamin Callender & Company. Remaining there three years, he next removed to Woonsocket, R. I., spending a similar period there in charge of the hardware store of G. Darling & Son. Returning to New Bedford in 1880, Mr. DeWolf in March, 1881, formed a copartnership with Mark T. Vincent, purchasing the hardware business of Ambrose Vincent at the southwest corner of Union street and Acushnet avenue. On July 1, 1892, DeWolf & Vincent bought out the hardware business of Sullings, Kingman & Company, at 149 Union street, taking over a business that had been established since 1845. DeWolf & Vincent then moved to the north side of Union street. When M. T. Hudner, of Fall River, in October, 1910, purchased the property at the northwest corner of Union street and Acushnet avenue, DeWolf & Vincent removed to the present store at 111 William street.

Prominent in Organizations.

Mr. DeWolf had been prominent in fraternal organizations, a Past Grand of Acushnet Lodge, I. O. O. F.; Past Chancellor Commander of the Knights of Pythias and a charter member of Union Lodge No. 7, K. of P. He was a member of Eureka Lodge, A. F. & A. M., of Sutton Commandery, Knights Templars and Aleppo Temple, Nobles of the Mystic Shrine. He had been a member of the Wamsutta Club and was a member of the New Bedford Yacht Club. In 1896 he served as a director of the New England Hardware Dealers' Association.

In 1891 Mr. DeWolf married Clara Bliss, daughter of the late David S. Bliss, of New Bedford. Mrs. DeWolf died Nov. 4, 1914. There are two children, Ward DeWolf, at present in the firm of which his father was a member for many years, and Mrs. Rachel DeWolf Farmer. He leaves a brother, Edward A. DeWolf, probation officer attached to Third District Court.

Teaching New Bedford Patrolmen to K

Here is Patrolman Thomas A. Carr, instructor at the police physical school, showing members of the class the various wrestling and jiu jitsu holds he learned recently while attending the physical school of the New York police department. The holds taught by Patrolman Carr are to be used by the members of the department in subduing unruly prisoners.

Upper row, left to right—Patrolman Carr after throwing Patrolman Philip Hickey with a combination arm and leg hold, Patrolman Carr applying an arm hold to a member of the class in a manner so that the one to whom the hold has been applied can be walked without any resistance, Patrolman Stephen Downey carrying Patrolman Joseph A. C. Desjardins slung over his shoulder.

Bottom row, left to right—Patrolman Carr applying a wrist hold, Patrolman Carr applying an arm hold after throwing the one on whom the hold is being demonstrated, Patrolman Carr applying jiu jitsu grip on the hand of Patrolman Stephen Downey and Patrolman Desjardins squaring off in a friendly bout with another member of the class.

WINS TWO PRIZES

June 15 28

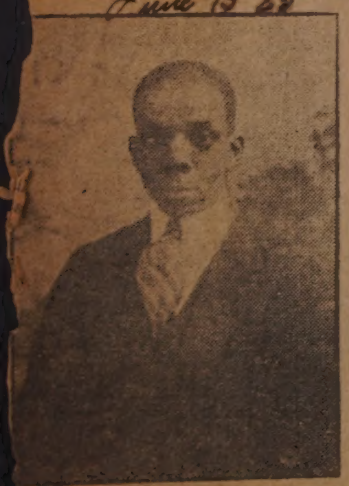

ALCOLM DADE, son of Mr. and Mrs. Isaiah C. Dade, of 158 Cedar street, was awarded the Dickinson prize of $25 for excellence in declamation and reading yesterday at the commencement exercises of Williston Seminary, Easthampton. also won the Albert S. Hill e of $20 for having done the effective work in the Adelphi ary Society.

DIES OF INJURIES

June 27 1928

John H. Balderson Succumbs; Was Burned in Garbage Plant Fire

John H. Balderson, of 177 Weld street, who was burned by the explosion of a kettle used for boiling garbage at the garbage plant on the morning of June 18, died late yesterday afternoon at St. Luke's Hospital as a result of the injuries he received. Mr. Balderson was taken at the hospital from the garbage plant the morning of the fire and for a few days he showed continued improvement. Late last week he suffered a relapse from which he failed to rally. Mr. Balderson was 55 and a native of this city. He is survived by a wife, Mrs. Mary Balderson, a daughter, Miss Mary Balderson, a brother, Michael Balderson, all of New Bedford, and two sisters, Mrs. Johanna Lawrence, of this city, and Mrs. John McGinnis, of Lakeside. Mr. Balderson had been a life long member of the parish of

ep Fit

Jan-11-1923

HOW THE OIL GAS SYSTEM WILL LOOK

Feb 1-2

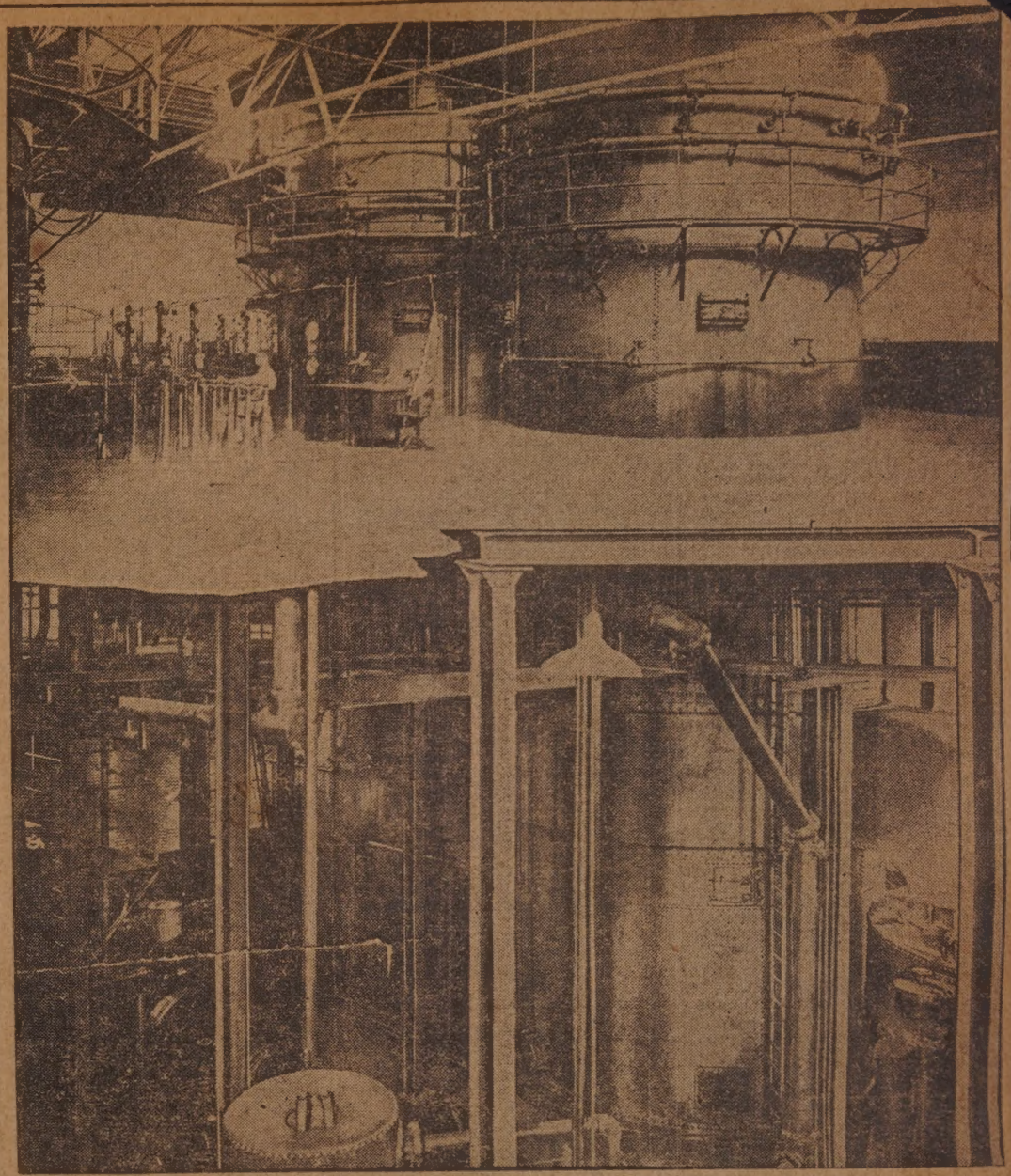

A view of the gas generating plant that supplies the city of San Francisco, showing a pair of generators for making gas from crude oil. A similar installation is to be put into one of the disused buildings of the gas plant of the New Bedford Gas and Edison Light Company, and will be the first oil gas manufacturing system in the country, with the exception of several on the Pacific Coast.

The division at the center of the picture represents the operating floor, through which the generators pass from the level of the ground almost up to the roof. The pipes leading into the upper part of the generators are for the oil and steam used in making the gas. The operator of the generators is seen sitting at his levers at the left. In the lower right hand corner is a glimpse of the wash box into which the gas passes after leaving the generators.

JUNE GRADUATES AT SACRED HEART SCHOOL

June 18-28

READY FOR THEIR DIPLOMAS.

...rs of the June Graduating ...ss at the Sacred ... Are Normand Trudel, Aurelia Carney.

...ney've Spent Many Years in Service of Par

LEFT TO RIGHT: PATRICK MURPHY, EDWARD SIDDELL AND GEORGE G. SYLVIA.

Records for length of service with the Park Department are held by Edward Siddell, Patrick Murphy and John G. Sylvia. Each of these employes, whom Superintendent of Parks Everett B. Sherman characterizes as the "old reliables" of the department, have been employed by the Park Board for 19 or 20 years. Mr. Siddell, who is the popular keeper of Grove Park, rounded out his 20 years of service last April while a similar record will have been made by Mr. Murphy, who is now working at the Common, next month. Mr. Sylvia, who is employed at Buttonwood Park, has more than 19 years of continuous service to his credit.

NEW INSPECTOR
May 16-23

...ST G. PARKER who has been ...ed city plumbing inspector by ...Board of Health. Mr. Parker ...first on the Civil Service list ...e eligible for the position.

Patrolman Albert B. White.
May 1, 1923

WAS PROMINENT IN WESTPORT

Charles E. Lawton, a Former Selectman of Town, Later Resident Here, Dies in St. Luke's

Charles E. Lawton, a former selectman of Westport, and for 17 years bookkeeper at the Westport Manufacturing Company, died yesterday morning, at St. Luke's hospital. Mr. Lawton had been ill for some months with kidney trouble, his condition becoming gradually worse until it was necessary for him to undergo a blood transfusion on Saturday in the futile hope of saving his life. He was in his 66th year.

He was a native of Fall River, and resided in that city until a score of years ago. For seven years he was agent for the Providence, Fall River & Newport Steamboat Company. Mr.

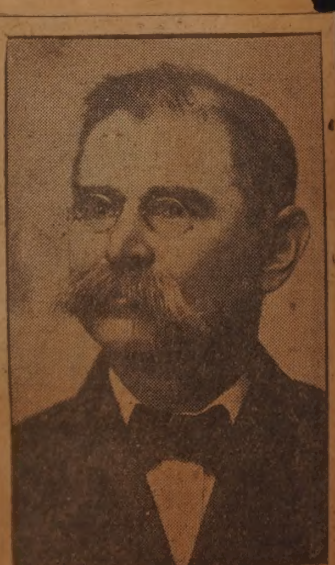

Charles E. Lawton.

Board
Sep-5-23

OFF AFTER MONTHS OF IDLENESS

Feb-4-23

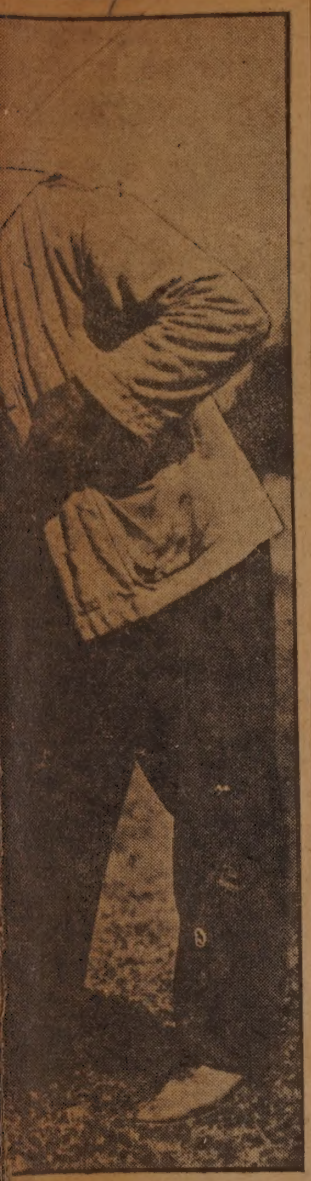

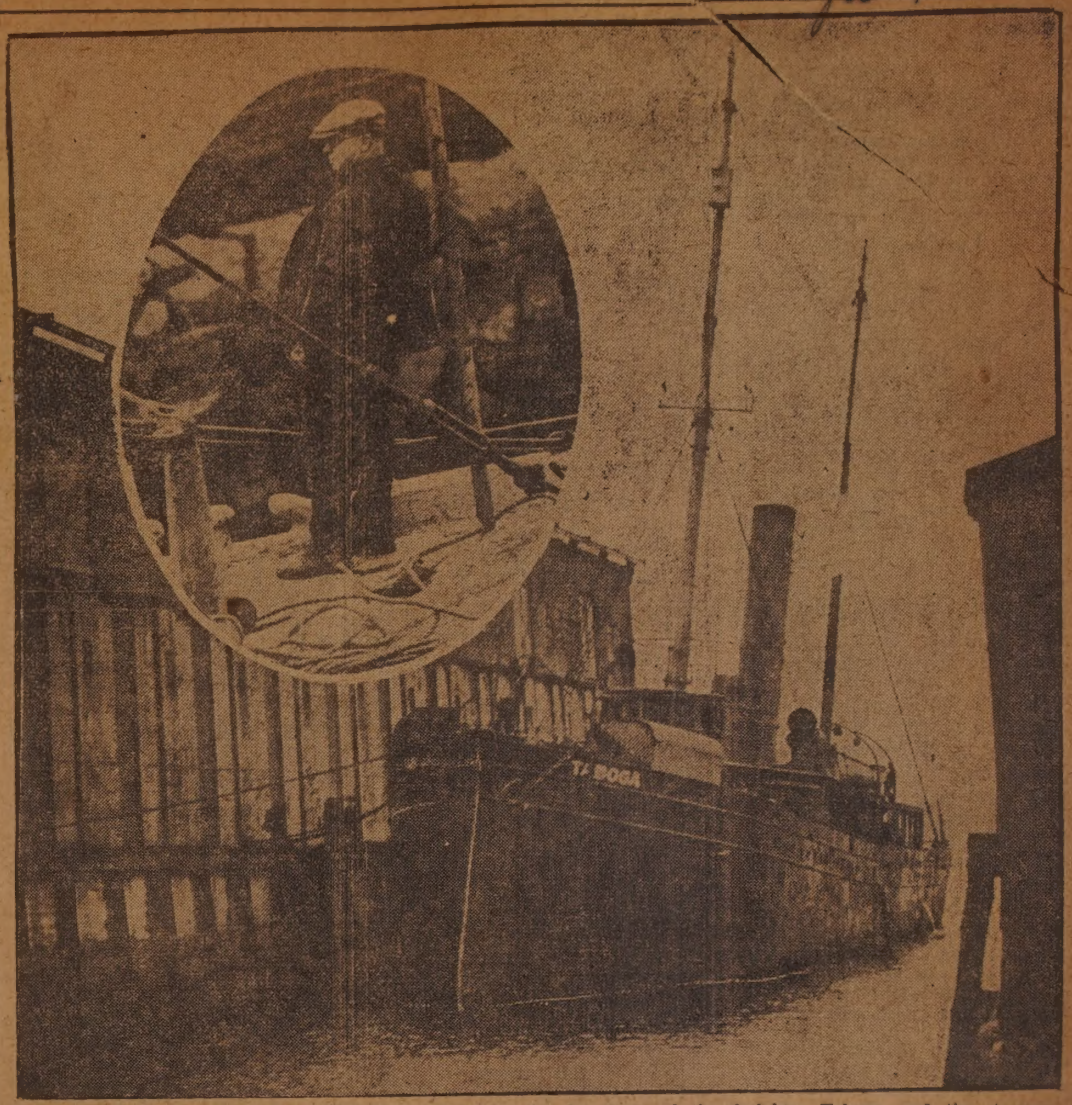

Captain Harry Mandley superintending preparations for the departure of the freighter Taboga, and the steamer herself as she lay at the state pier yesterday.

TO LEAVE CITY

May 13-23

JAMES A. THOMPSON, Rotarian and New Bedford business man, who is soon to leave New Bedford for Syracuse, N. Y.

Lawton was best known in Fall River, however, for his musical inclinations.

He was a member of the Third Regiment Band an organization which aside from its military functions, was for a long period connected with the Academy of Music in Fall River. He was also known as having considerable talent for the violin, and he at one time led an orchestra.

After entering upon his connection with the Westport Manufacturing Company, he became a foremost citizen of that town and was interested in its politics and government. He was a lifelong Republican, but he was elected to the office of Selectman for several years on the Progressive ticket.

Mr. Lawton was a member of the Baptist Temple of Fall River, and also of King Philip Lodge of Masons. After leaving the Westport Manufacturing Company a year ago last September, he removed to New Bedford, where he had been residing since.

Mr. Lawton is survived by his wife Mrs. Hattie L. (Milne) Lawton; a son, Edward M. Lawton, who is connected with the John F. Stafford Company; two daughters, Mrs. Ernest Hathaway, and Miss Mary E. Lawton. There are also three brothers, Fred Lawton of this city; John Lawton of Little Compton, and Frank Lawton of Providence. A second son, Chester died about two years ago.

MAY BECOME CONSUL

May 29-23

JOSEPH TOUCHETTE, former resident of this city who aspires to be the American consular representative at Nancy, France. He is a cousin of Inspector Hermes Touchette of the New Bedford Police Department. Petitions have been circulated here in behalf of Mr. Touchette's candidacy, and will be forwarded to Congressman Charles L. Gifford.

TO BUILD STADIUM

May 31-23

DENNIS J. CLYNES, former New Bedford man, who is to have charge of the construction of the new University of Illinois stadium.

Sunshine and Books Fill This Dwelling

Jul 25 - 1926

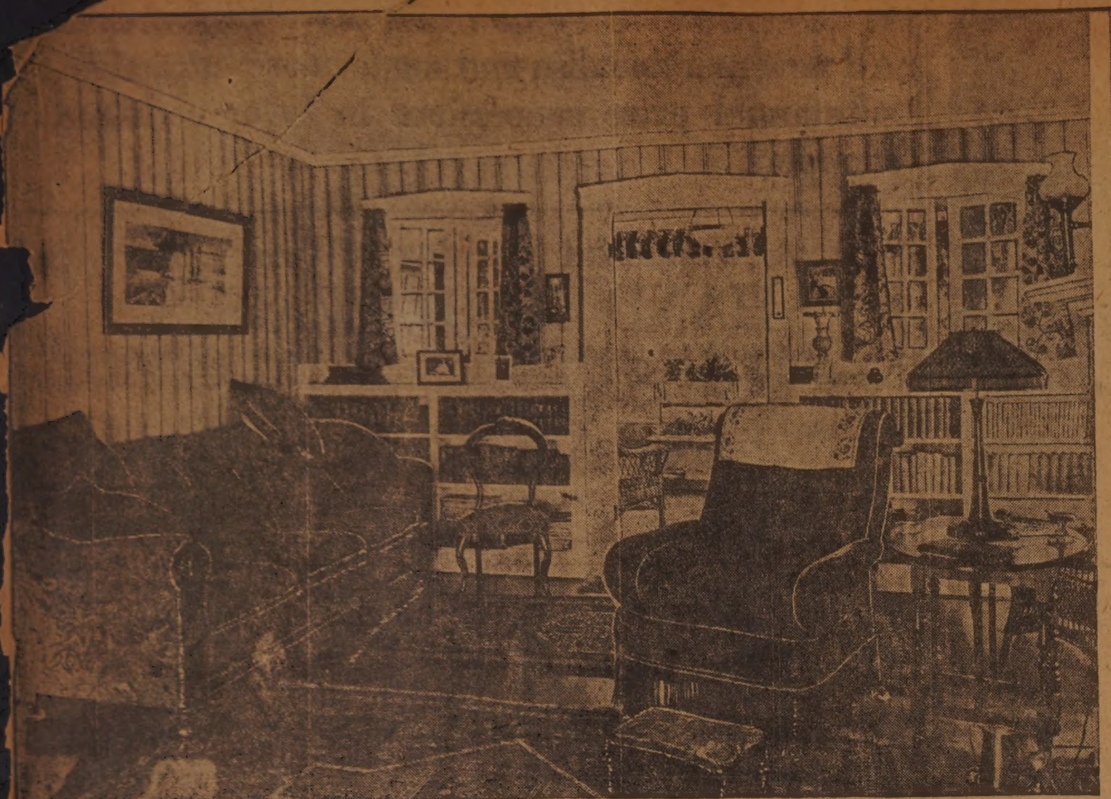

The home of Mr. and Mrs. H. W. Taber, on Rockdale avenue north of
designed and furnished that its newness is quite overshadowed by its air of s
of the long, sunny living room is shown in the picture at the upper left. A
at the right, is one of its charms. Another is the casement windows and wide
room, with bookcases snugly filling the space beneath the windows.

The sun room itself, with a peep back into the living room, is shown in the

The comfortably large hall shows to advantage a handsome staircase set
and an interesting paper in colonial design. The colonial effect is observed
patterned walls, built-in cupboard, and old mahogany

awthorn, is a big new house so well
ed comfort and dignity. One end
g fireplace, just beyond the table
or at the end leading into the sun

ure at the lower left.
ide smooth white panelling

WAS EXPERT ON WHALING

May 17 - 1928

Augustus G. Moulton, Who Handled that End of Business for J. & W. R. Wing in Heyday, Is Dead

Augustus G. Moulton, a life long resident of the city and one of the last of the men who participated in the activities of the heyday of the whaling industry, died at his home, 56 Hill street, at seven last evening, following a long illness. He had not been well since his retirement from active work in January, 1922, and since last September he had been confined to a wheel chair. Mr. Moulton suffered from hardening of the arteries, and this was the cause of death. He was 76. His wife died last October. He is survived by one

Augustus G. Moulton.

daughter, Miss Mabelle A. Moulton, who resided with her father.

Mr. Moulton had the unusual distinction of having been in the employ of a single firm for 53 years. Born in this city in 1847, he was 21 when he entered the employ of J. & W. R. Wing, serving as a clothing salesman, when the principal business of this firm was the managing and outfitting of whaleships. Mr. Moulton's activity in later years was more in connection with the whaling end of the firm's business, and when whaling was at its height Mr. Moulton had an active share in carrying on the whaling business of the firm. When the firm sent whaleships into the Arctic and this took the late William Wing to San Francisco to attend to the Arctic ventures of the firm, Mr. Moulton was in charge of the whaleships sent out from New Bedford. He lived through the period when whaling was at its height and remained with the firm until it had sold the last of the ships. J. & W. R. Wing was the last of the city's great firms of whaling merchants, and it was only during the present year that the firm closed out its clothing business.

Mr. Moulton came to be an authority concerning many things connected with the whaling industry. He was an expert on ambergris, that most valuable of the by-products of whaling. He had a hobby for collecting various objects connected with the whaling industry, and at one time had a large collection of whaling irons. He had served the company as bookkeeper for many years and attended to the closing out of the firm's whaling ventures.

The funeral will be held from 56 Hill street Saturday at two P. M.

OF INTEREST TO WOMEN HEREABOUTS

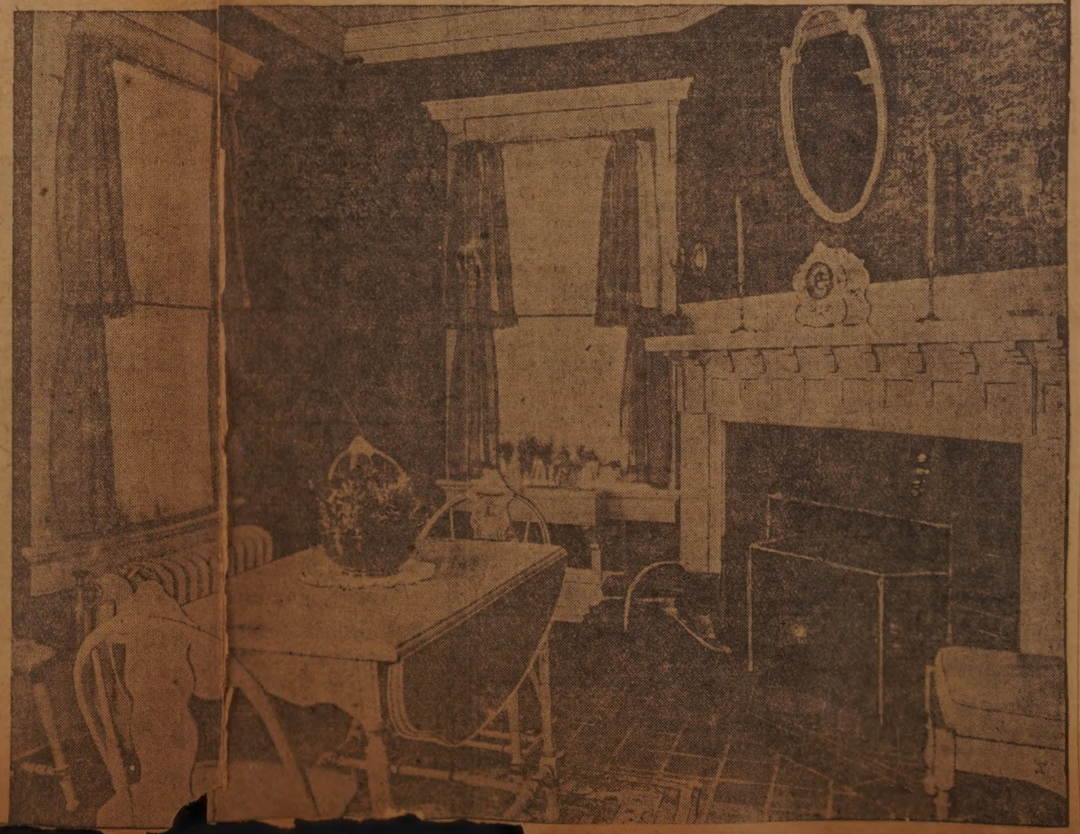

Mar 11-19

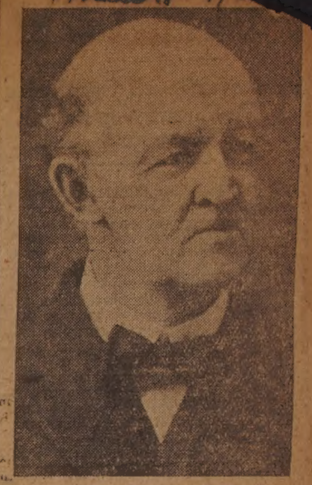

Former New Bedford Pastor to Leave Big Fall River Church

The Rev. William F. Davis, for the past four years pastor of the Quarry Street Methodist Episcopal church, Fall River, announced at the quarterly conference of the church last evening that he would not return to Fall River another year. Mr. Davis said that his health would not permit him to carry the burden of so large a parish and that he would ask the conference to either assign him to a small charge or retire him. Mr. Davis is a former pastor of the Pleasant Street Methodist church in this city.

NEW CONCERN WILL PUT OUT YOUR ASH BARRELS FOR JUNK

Novel Scheme of Exchange Is to Be Stock in Trade

Mar 12 1923

"If you'll give me your junk, I'll put your ash barrels out for you." This proposition to perform one of the most annoying of the winter's chores in exchange for waste odds and ends usually given away or thrown away, is the novel stock in trade of the American Ash Can Service and Salvage Company, which begins work

John Eastham.

in this city tomorrow. The enterprise bearing this vividly descriptive title has recently been organized by John Eastham, of 2488 Acushnet avenue, and a group of friends. Seven hundred prospects interviewed by the directors of the company have expressed their enthusiastic approval, and Mr. Eastham says the plan has the endorsement of Mayor Remington on the ground that it will discourage picking [illegible] on the [illegible]

The interior of the home of Mr. and Mrs. Charles H. Gould, on Taber street, lives up to the impression of comfort and spaciousness conveyed by the handsomely proportioned exterior of white clapboard, green blinds and stately roof dormers. The photograph above, at the left, shows a partial view of the living room. Beamed ceilings, walls of dull gold above brown panelling, many polished brass sconces with gold shaded candles, and window hangings of blue and gold Chinese brocade design, make a handsome setting for the comfortable furnishings. The wide doorway at one side of the room opens upon the colonial style hall; at the opposite side doorways on each side of the mantel lead into the sun room. Above, at the right, is a glimpse of the sun room, done entirely in tones of gold and orange, even to the shirred silk shades that line the glass enclosure. The wicker divan is orange and black. Wallpaper of unusually effective design gives distinction to the dining room, shown at the lower left. It is white, with a decoration of tropical foliage and flowers silhouetted in shadowy gray just above the panelling. The little breakfast room is a cozy place of light decorated furniture, white panelled mantel over a big fireplace, and wall coverings of quaint Chinese design, the colors of which are repeated in a floor of dull square tile. A glimpse of a guest bedroom, all rose silk and frills, is shown below.

LOYAL FAMILY BACKS HIS CANDIDACY

Dfp 5-23

Showing Representative Alfred M. Bessette, candidate for re-election to the lower house on Beacon Hill from the Seventh Bristol district, with most of his family. [illegible] right they are: Leo, Mrs. Bessette, Irene and the Representa-

STILL SPINS YARNS AT 82

Mar 11 - 1923

Captain H. H. Rice Has Been Oak Bluffs Resident 52 Years

Retired Lumber Dealer Famed to Islanders for Tales of Sea

(Special to The Standard.)

Oak Bluffs, March 10.—Captain Henry Harrison Rice, retired lumber dealer, who has been a resident here for 52 years, during which time he has made hundreds of friends among the islanders and summer people through his geniality, observed his 82d birthday Thursday at his home in New York avenue.

Captain Rice came to the island from Maine in 1871, and has lived in the Highland section ever since. He first occupied a house on Laurel avenue, but for the past several years

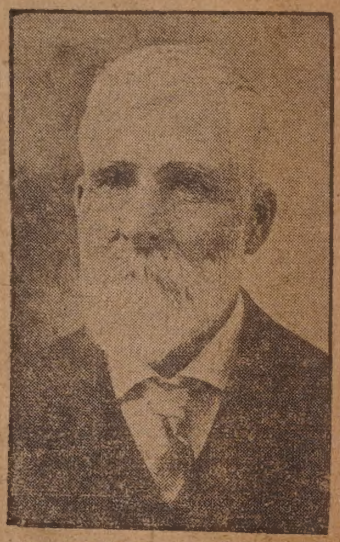

Captain Henry Harrison Rice.

he and Mrs. Rice have been living in a pretentious dwelling on New York avenue.

In his early years, Captain Rice served at times as mate and as captain on several large vessels, mostly lumber vessels sailing out of Bangor. For a time he had interests in lumber schooners in Maine and also in the lumber business ashore. After he disposed of those interests he came to the island, where he soon was established in the same business here.

Brother There.

At the time Captain Henry H. Rice came here, his brother, Captain Benjamin F. Rice, who was associated to some extent with him in the lumber business in Maine, also came to the island. Benjamin, who is now dead, was for many years proprietor of the Ocean View Hotel here.

Captain Rice is still enjoying good health, and his favorite diversion today is that for which he was famed when he first came here—spinning yarns. He recalls that he came to this earth, April 8, 1841, or four days after the inauguration of President Henry Harrison, March 4, 1841.

Another source of pleasure for Captain Rice is his love for children. Although his own marriage was not blessed with any, he finds happiness in the company of his neighbor's children. He has a habit, particularly in the summer time, of hailing children as they pass the house, inviting them to his piazza, where he tells them sea stories for hours and generally sends them away with some apples or other goodies. He knows no racial or social discrimination. All kinds of children and grown-ups, rich or poor, are his guests.

"JAVA HEAD" IS SALEM'S "DOWN TO THE SEA"

Mar. 4-1923

"Java Head" preserves on the screen the romance of old Salem, when its clipper ships carried the American flag to almost every trading harbor of the globe, just as "Down to the Sea in Ships" furnished a screen epic of the old whaling days. The showing of "Java Head" at the Empire, beginning today, will give a splendid opportunity of comparing two different efforts, made with such a similarity of purpose.

In the upper picture, which represents a street of old Salem, Jacqueline Logan, who plays the part of the "girl back home" is in the left foreground. At the right is George Fawcett.

Below, at the right, is an interesting group snapped of the filming of "Java Head." Left to right, are Irving A. Isaacs, an official of the Gordon circuit, Leatrice Joy, George Fawcett, Mrs. Joy, the mother of the actress, Manager D. F. Perkins of the Empire theater, and John Gilbert, the Fox star who won fame in "Monte Christo." Mr. Perkins was at that time a New England field representative for the Famous Players.

The lower picture at the right is of Leatrice Joy who has the part of a Chinese maiden in "Java Head."

Edgar F. A. Brownell.

Edgar F. A. Brownell Succumbs to Heart Attack in The Clarendon

Mar. 10, 1923

Edgar F. A. Brownell, 72, a roomer at the Clarendon House, 179 Middle street, was found dead of heart disease by his brother, Charles T. Brownell, of 85 Fort street, Fairhaven, and Mrs. Joseph Levesque, the proprietor of the lodging house.

Calling at the Clarendon House at 197 Middle street to see his brother, Edgar F. A. Brownell, 72, who had been rooming there for three weeks and who had been ailing for the past few days, Charles T. Brownell, of 85 Fort street, found his brother dead in bed. Mr. Brownell was admitted to the lodging house by Mrs. Joseph Levesque, the proprietor, about 10.15 this morning and on telling her that he was paying a call on his brother, they went to his room on the first floor. There they found the aged roomer in bed, and apparently he had been dead for several hours.

Mr. Brownell was last seen about 12:30 this morning by D. F. Clifford, one of the roomers, who said that at that time he saw him in the corridor going to the bathroom with a tumbler in his hand. Mr. Brownell was out yesterday and returned to the rooming house about four. He retired at an early hour last night, as was customary for him.

Born in New Bedford.

Mr. Brownell was born in New Bedford, Aug. 18, 1845, the son of Oliver G. Brownell, who years ago kept a clothing store as a member of the firm of Brownell and Howland, on Union street. Mr. Brownell worked for his father in the clothing business here for a number of years, and then went into business for himself at 2 Purchase street. He was later offered a position as salesman for W. H. Gile and Company, which operated a chain of furnishing stores throughout Massachusetts, and worked for them first at Franklin and later at Lawrence where he worked for the success to this firm, R. H. Sugatt. He retired from business about 1911, and for some years after lived with his brother.

The body was viewed at the rooming house this morning by Associate Medical Examiner Charles Sha[w] who attributed death to heart disease. The brother, Charles T. Brownell, made arrangement to have the body taken to his home in Fairhaven where the funeral will be held.

So far as could be learned, Mr. Brownell leaves only his brother. His wife and two daughters died several years ago.

FOLLOWED SEA

May 7-23

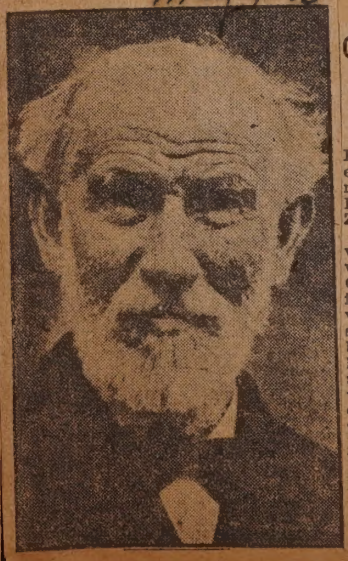

George L. Bowman, Who Made Many Voyages, Died Yesterday

The death yesterday of George L. Bowman, of 19 Shawmut avenue, ended a long and hazardous nautical career. Mr. Bowman was born in West Falmouth, Sept. 24, 1835, the son of Zebulon and Puella Bowman.

At and early age, Mr. Bowman went to sea in the ship Hobomok, which took him on a long trip to the Orient. His second voyage was made in the ship Sharon, a Fairhaven whaler, in which he experienced many severe storms and hardships. The bark Awashonke took him to Scotland and Mr. Bowman claimed to be the last survivor of that crew. A long voyage of 54 months on the ship Governor Troup followed and on this trip Mr. Bowman witnessed a mutiny. His last voyage was sailed in the bark Albion, after which he retired from his sea-faring career, going to work in Kirby's Paint Mill.

He is survived by one son, Frederick G. Bowman, and five grandchildren.

May 19, Richard K. Dyer. 1923.

TO DANCE AT LE CERCLE GOUNOD'S "PINAFORE"

March 25- 1928

HERE'S THE GROUP OF DANCING GIRLS WHO ARE TO TAKE PART IN "PINAFORE." THEY ARE LEFT TO RIGHT, FIRST ROW; HELEN Beck, Leona Handfield, Sophie Horvitz, and Annie Skinner; second row, Gertrude Winsper, Helen Hughes, Elinor Jewett and Evelyn Raynor; third row, Louise Drew, Alice Macedo, Margueretta Healey, Mary Grace, Esther Macedo, Phyllis Drew, Alice Perreault and Gertrude Henthorn. "Pinafore" will be presented at the Zeiterion by Le Cercle Gounod April 9 and 10. Tickets for all performances of the Gilbert and Sullivan operas to be presented by Le Cercle Gounod will go on sale at Steinert's tomorrow.

WORK STARTS SOON ON CHILDREN'S HOSPITAL

Mar 25-28

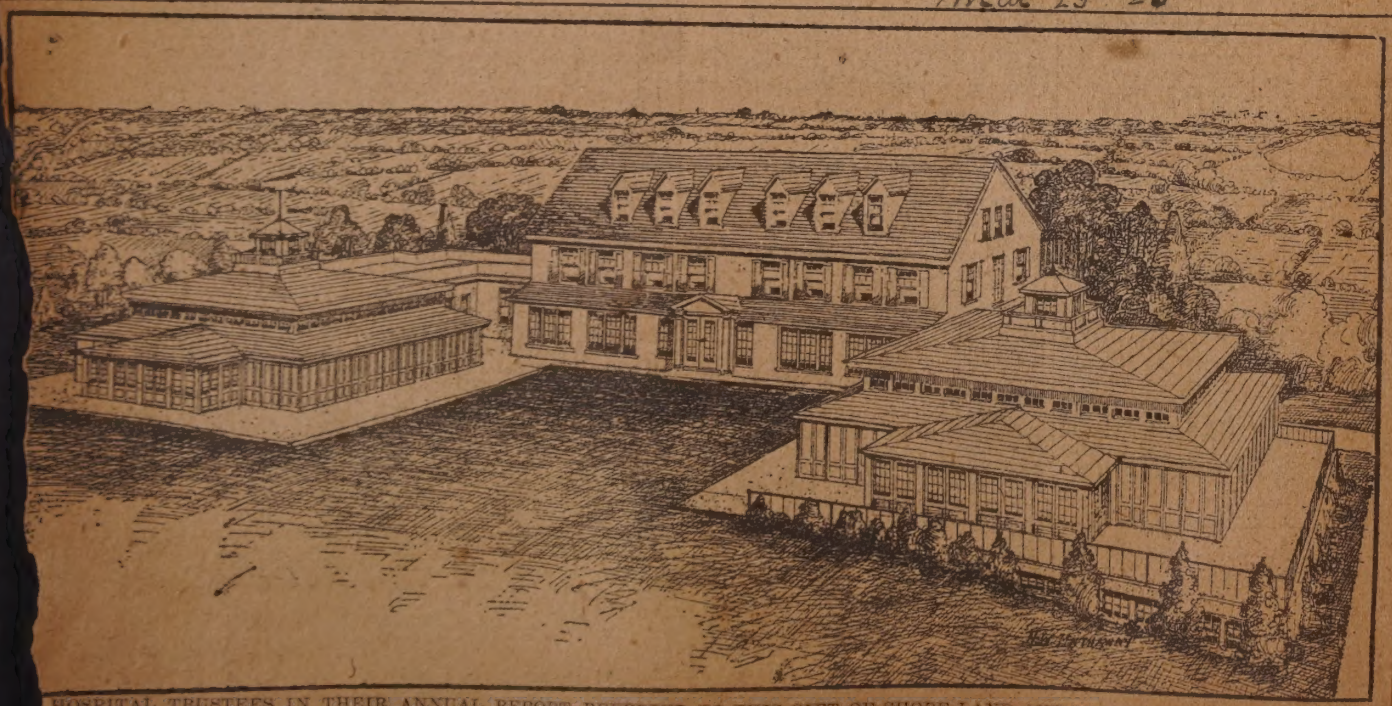

HOSPITAL TRUSTEES IN THEIR ANNUAL REPORT REFERRED TO THIS GIFT OF SHORE LAND AND HOSPITAL IN DARTMOUTH AS far the most important single benefaction the hospital, or indeed this community, has ever received." Kendall and Taylor of Boston are the tects. Oliver Prescott is chairman of the building committee.

WRECKERS STRIVE TO RAISE STRANDED CRAFT

mar 11-

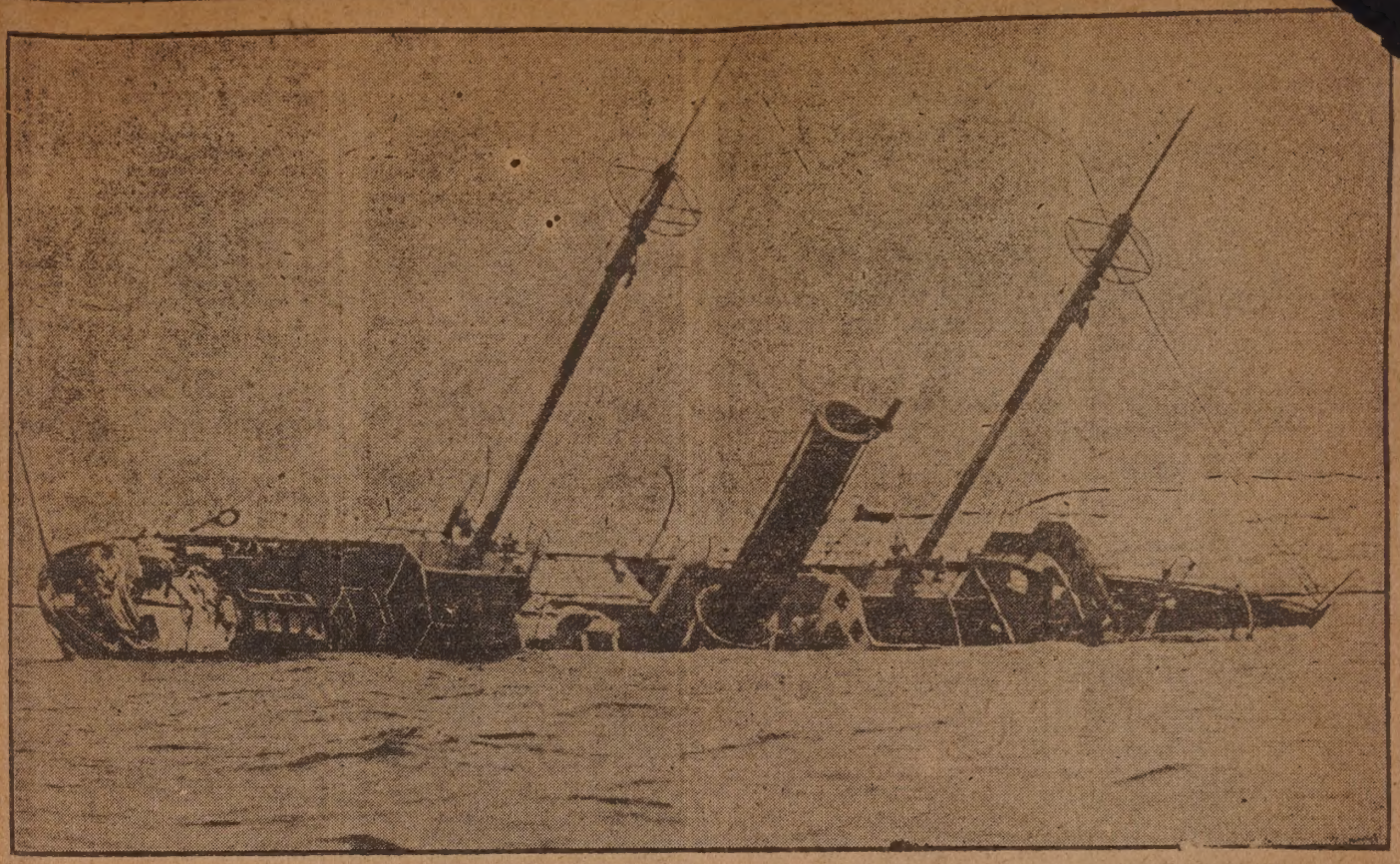

—By Standard Staff Photographer.

RELIEF LIGHTSHIP No. 90 SUNK IN QUICK'S HOLE between Nashawena and Pasque islands. Wreckers were forced to abandon their efforts by yesterday's gale, but planned to return to their task today. Another picture and story on page two.

HERE'S NEW ST. ANTHONY'S CONVENT

mar 28-28

The new St. Anthony's convent, directly behind the church, facing Bullard street. This building is to replace the wooden building at Bullard street and Ashley boulevard, which has been used by the sisters as a convent for the past 20 years or more. The wooden building will have to be removed to make way for the new parochial school, which is to face Bowditch street, extending from Nye to Bullard.

The new convent is of brick and stone construction and is unique in design. It has all modern improvements with two main entrances from Bullard street. Work on the interior has been delayed of late because of the inability to obtain suitable material for flooring.

DR. M'GILTON NOT TO RETURN

apr 8-1923

Pastor of Pleasant Street M. E. Church Goes to New York at End of Conference Year

Announcement that the Rev Dr. A. C. McGilton, pastor of the Pleasant Street Methodist Episcopal Church would go to New York at the close of the conference year was made at the fourth quarterly conference of the church. Dr. McGilton's plans are indefinite as to the future. [illegible]

Rev. A. C. McGilton.

GLIMPSES INTO CITY'S NEWEST LODGE ROOMS

mar-4-28

THE EAGLES NOW BOAST OF THIS HALL.

A GLIMPSE INTO THE NEW EAGLES' LODGE ROOMS. NOTE THE PORTRAIT OF JUDGE J. P. DORAN ON THE WALL.

MADE MARK IN SACRED HEART HOME CAMPAIGN

Mar 11- 1923

—*Photo by National Studio*

Here is Captain Fabiola Bosse's team, No. 6, which made its mark in the recent campaign for funds for the new Sacred Heart Home for the Aged. Their slogan is "We keep our good spirits, and for that purpose we reunite every month."

Seated, left to right, Captain Fabiola Bosse, director, the Rev. Philip Ross, Prosper Foisy, Jr., and Omer Grenon.

Standing left to right, Alex Gauthier, Adolphe Grenon, Lucien Bouchard, Joseph A. St. Denis and J. Bte. Lefebvre.

JAY-WALKERS AND FLIVVER-BOOBS BEWARE

Mar 11- 1923

The traffic squad of the New Bedford Police Department. From row, left to right: Eudore M. Carroll, Onat A. Chausse, James E. McGoff, and William Mitchell. Second row: J. E. Arthur Landreville, John J. Miller, Traffic Sergeant Ivar V. Nelson, Max F. Boehler, Charles A. Spooner and James M. Carroll. Third row: Jesse Law, Jr., Charles M. Hawes, Henry P. Gero, Albert Woolfenden, Joseph O'Rourke, John H. Pollock and John P. Smith, Jr. Rear row: George Hollingsworth, William P. Walsh, Ellery E. Brightman.

WAS ALDER... FOR NINE YEA...

Apr 21-23

Henry Palmer Jenney, Who Died Yesterday, Also Had Been Overseer of the Poor

Henry Palmer Jenney, a life long resident of New Bedford, died at his home, 1799 Acushnet avenue, yesterday. He was 79. Death followed an illness of a week. Mr. Jenney had always enjoyed remarkably good health, and it was a boast of his that he had never been sick in bed in his life and that he had never been attended by a physician. He was able to be about until a week ago today, when he went to bed suffering with a bad cough and this gradually grew worse and he never rallied. For the last year Mr. Jenney had been failing in health, but he kept about just the same.

Henry Palmer Jenney.

Mr. Jenney was for nine years a member of the Board of Aldermen, from 1896 to 1905, and he had served also as a member of the Board of Overseers of the Poor. For many years he was engaged in the grocery business at the corner of Purchase and Franklin streets with his brother, Nathaniel H. Jenney. Mr. Jenney retired from that business in 1885, and for the next 25 years he was interested in the real estate business, associated with the late Rodolphus Beetle and Roland Ashley. Mr. Jenney had made his home at the north end of the city all his life and he was among the first to forsee the tremendous growth of that section.

Mr. Jenney was born in New Bedford June 13, 1844, a son of Nathaniel and Eunice (Palmer) Jenney. His father was a native of Fairhaven, a successful builder and contractor. Mr. Jenney received his education in the New Bedford public schools, and his first employment was in the Gosnold Rolling mills here, where he worked for five years. In 1863 he went into the grocery business with Isaac Case, under the firm name of Jenney & Case. This partnership was dissolved and for a time Mr. Jenney conducted the business alone until his brother became a partner.

Mr. Jenney married Charlotte D., daughter of Nathaniel Cobb of New Bedford. He is survived by his widow and one brother, Nathaniel H. Jenney.

ATH TAKES FATHER FROM HIS FAMILY

march 23-23

DEATH SPLIT THIS ATTRACTIVE FAMILY YESTERDAY WHEN THE FATHER, CHESTER V. SPARE, succumbed to pneumonia at St. Luke's Hospital. Mrs. Spare was Miss Nellie Rae Olsen. Their two children are Raymond, 10, and Harriet, seven months. Mr. Spare was a member of the Congregational Church of Fairhaven. This picture was taken very recently.

EDUCATION WAS HIS LIFE-SAVER

Abryanous Dumit, Syrian, Writes on "Stranger in Strange Land"—A Knowlton Night School Graduate

Abryanous Dumit, 943 County street, was a member of the evening elementary graduating class at the H. M. Knowlton School last Wednesday evening, when six schools in the city presented certificates at the closing exercises of the evening English classes for adults. Owing to the fact that Mr. Dumit was out of town, he was unable to deliver a paper on "A Stranger in a Strange Land", which was one of the numbers on the program at the Knowlton School.

Mr. Dumit is 39 and came to this country from Syria 19 years ago. He will become a citizen in June, having passed his federal examination last December. Mr. Dumit's paper:

"A Stranger In A Strange Land."

When I emigrated to this country from my native land, Lebanon, Syria, it was not for the purpose of taking a vacation, but in pursuit of knowledge, enlightenment and better means of earning a livelihood. The United States was the most talked-of country among my people and to them, as well as I, it was the land of promise. I finally landed in this country, after a trip full of hardships and suffering which were somehow alleviated by the burning hope within me, that every mile was bringing me nearer to the glorious U. S. A., the land of my dreams.

"After wandering a while, I settled in Danbury, Conn. There were quite a few of my countrymen there and most of my time was spent with them. In fact, there was a little colony of them and every idle hour of mine was spent with them, speaking in our own native language. And even while seeking employment, I went only to places where they were working, so as to be among them.

Years of Discouragement.

"The years rolled by. They brought me a little happiness and a lot of discouragement, disappointment and misery. When work was slack in the big factories, I suffered as I had never suffered before, not knowing where my bread and butter was coming from, and being a liability instead of an asset to my friends. Of course, this condition did not make me any new friends, and made me lose some of my old ones.

"After a good many years spent here, during which I grew from young manhood into middle age, America was to me just as much of a strange country as it was on the day I landed. I wasn't the least bit acquainted with American ideas, ideals, and standards. American history, past and present, meant absolutely nothing to me. I was totally ignorant of the Americans' heroic deeds on the battlefields, their wonderful accomplishments in science and art, and their struggle and endeavor to make this a healthier and better place to live in, and least of all, was politics, state or national. They did not interest me at all. I was a stranger in a strange land. I didn't understand them, they didn't understand me, and I didn't make any effort to understand them. Then one night while going to spend an evening among my friends, I passed by a pub-

DIES IN BOSTON

April 29-23

William McGee Thorup, Native of New Bedford, Was High in Masonry

William McGee Thorup died Saturday morning at the Hotel Gralyn, Back Bay, following an illness that began nearly a year ago. He was in his 72nd year, and was a native of New Bedford, in which city nearly all of his business life had been spent, until his removal to Cambridge several years ago and more recently to Boston. Mr. Thorup was the son of Andreas Thomsen Thorup and Mary (Webb) Thorup, and for a great many years up to the time of retirement from active business 12 years ago, he was connected with the New Bedford Safe Deposit & Trust Company.

He was actively identified with Masonry, was a 32nd degree man, and belonged to a great many bodies of this fraternity both in New Bedford and Boston, including Star of the East Lodge of New Bedford and the Scottish rite body in Boston.

He also was a member of the Ancient and Honorable Artillery Company and the Boston City Club. He is survived by his wife, who was Amelia Dunbar Davis, of Boston; a son, Oscar A. Thorup of Washington, D. C. and a daughter, Mrs. Elmer C. Howard, of New Bedford.

Abryanous Dumit.

WILL COME HERE AS A BRIDE

March 18. 1923

MISS HELEN LYNN TITSWORTH, OF MAMARONECK, N. Y., WHOSE engagement to Joseph C. Nowell, Jr., son of Mr. and Mrs. Joseph C. Nowell, of 51 Seventh street, has been announced.

SHE WILL GIVE RECITAL H

March 25 - 1923

MISS ALMA WILLIS, FORMERLY OF NEW BEDFORD AND A graduate of the New Bedford High school, class of February, 1917, now residing on Beacon street, Brookline, will give a recital on the evening of April 17, at the New Bedford Hotel. Miss Willis is the daughter of Mrs. William Willis, of Brookline. She is studying voice with Miss Bertha Wesselhoeft Swift and dramatics with Professor Gilbert of the New England Conservatory, where Miss Willis has successfully taken the leading parts in several plays this year. She is also a member of the Unitarian Church quartet at Lexington.

THEY'RE ALL CO-OPERATING WITH THE Y. W.

March 28 - 23

LL DEPARTMENTS OF THE NEW BEDFORD HOTEL ARE CO-OPERATING WITH THE Y. W. C. A. IN ITS 00,000 building fund campaign. The Hotel is campaign headquarters. Left to right: Four members of the Hotel nd a gi[illegible]e—Herbert Knowles, page; Curtis Wickham, elevator boy; Anthony Feltas, head waiter; Miss [illegible]per; Miss Gertrude Shattuck, Y. W. C. A. Girl Reserve. Scene [illegible] dining room)

Apr. 9, Captain W. H. Shea. 1923.

Captain William H. Shea, [illegible]mander of the United States R[illegible] Cutter Acushnet

OLONIAL DIGNITY AND HISTORIC CHARM APPEAR HERE

Mar 11-19[illegible]3

The exterior of the old McKinstry house, now the rectory of St. Thomas's Church, Taunton, hasn't changed in any noticeable respect since it was built in 1759. The brick of the side walls was brought from England, and is of a color never seen in native brick.

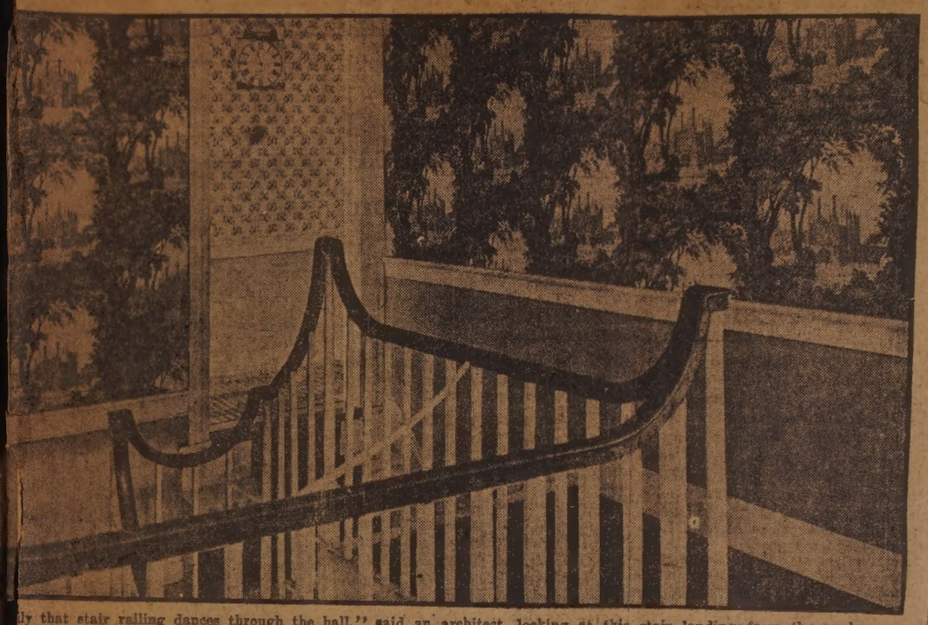

"How[illegible]ly that stair railing dances through the hall," said an architect, looking at this stair landing from the angle one sees h[illegible] The picture shows a piece of the iron brace, painted white, which reinforces the stair. The design of the wall paper is h[illegible]ric, depicting the Castle of Chenonceaux, France.

Cooking for a big family took place in the old days before the Revolutionary War in this quaint old kitchen, now kept as a treasure room of household relics. Old blue china and shining pewter, accord well with the gray walls and floor and antique furniture.

From [illegible]lack wrought iron "H. L." hinge on the door to the chintz pattern of the wall paper, everything in this bedroom of [illegible]old rectory has a historic interest. The wide boards of the floor are painted an old fashioned "kitchen yellow."

RECEIVES W[illegible]

Rev. Robert S. Moore.

Rev. Robert S. Moore and Wife Honored by Congregation They Are Leaving

At the Trinity M. E. Church yesterday morning the Rev. Robert S. Moore was presented a gold watch at the close of the service, marking the close of the pastorate of Mr. Moore. Since the former County Street M. E. and Second M. E. Churches voted to merge and form the Trinity M. E. Church, worshipping in the County Street Church edifice, the latter society is officially known as the Trinity Church. Technically Mr. Moore, the pastor of County Street, was yesterday acting as supply pastor at Trinity, while Rev. Samuel J. A. Rook, pastor of the Second M. E. Church, was acting as supply pastor at the Second M. E Church. Actually the two churches do not merge for common worship until Sunday, April 15, when the new pastor will be settled over Trinity Church.

At the close of the service at the County Street Church yesterday morning, the congregation was asked to remain. It was then that Mrs. J. A. Thompson, president of the Ladies' Aid Society, presented in behalf of the ladies of the church a substantial purse of gold to Mrs. Moore, the wife of the pastor. Isaac A. Crapo, in behalf of the men of the church, then presented the gold watch to Mr. Moore. Mr. and Mrs. Moore responded with their thanks. Mr. Moore told of his regret in leaving the church, saying that never before had he enjoyed such pleasant relations.

The church was crowded at the morning services yesterday, and as a part of the service Mr. Moore baptized three children and one adult. New members were admitted on confession of f[illegible] and by letter were: Mr. and Mrs. Bertram F. Allen, Mr. and Mrs. John T. Humphreys, Charles Nye, I. Arthur Crapo, Mrs. Frank Townsend, Mrs. Thatcher B. Crocker, Florence H. Hathaway. Eighteen young folks were admitted to the preparatory membership.

...D NEW BEDFORD POLICE

April 7-23

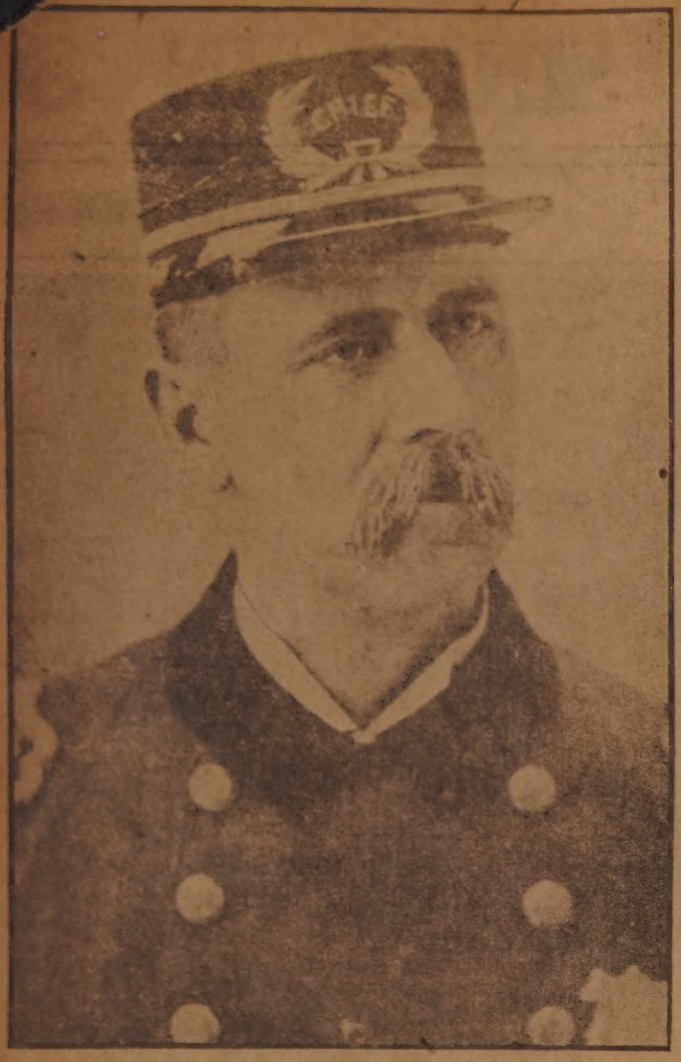

CAPTAIN TIMOTHY C. ALLEN

FEBRUARY, 1925, CLASS OFFICERS

Mar 11-23

Recently elected officers of the February, 1925, class at the New Bedford High School. Upper row, at left is Bradford F. Swan, secretary; at right, Hudner Kennedy, re-elected president; lower row, at left, Miss Mary Kosiba, treasurer, and at right, Miss Theresa Haran, vice president. Miss Haran is a popular member of the dramatic society and president of the Girls' Glee Club. Miss Kosiba assumes the duties of librarian of the Girls' Glee Club.

WILL GUIDE DESTINIES OF KIWANIS CLUB

Mar 23-23

THESE ARE SOME OF THE MEN WHO WERE ELECTED YESTERDAY TO GUIDE THE DESTINIES OF THE New Bedford Kiwanis Club for the remainder of 1923. In the rear row from left to right are District Trustee Joseph C. Desmond and Director Howard Nolan. Front—Treasurer George T. Schuler, Field Organizer Raymond Richman, President Stephen D. Peirce, Director George W. Allen, Jr., and Director James A. Murphy.

COLOR GUARD - 2...

May 15

MISS RUTH HUNT, daughter of Mr. and Mrs. Clifford E. Hunt, was one of the five Girl Scouts who made up the Honor Color Guard at the state review of the organization in Boston yesterday. There are 12,000 Girl Scouts in the state, and Miss Hunt attained membership on the Color Guard in competition with many others. She helped carry the flag and assisted in the flag raising.

PARK AT YOUR PERIL IN THESE AREAS

Mar 11 - 2

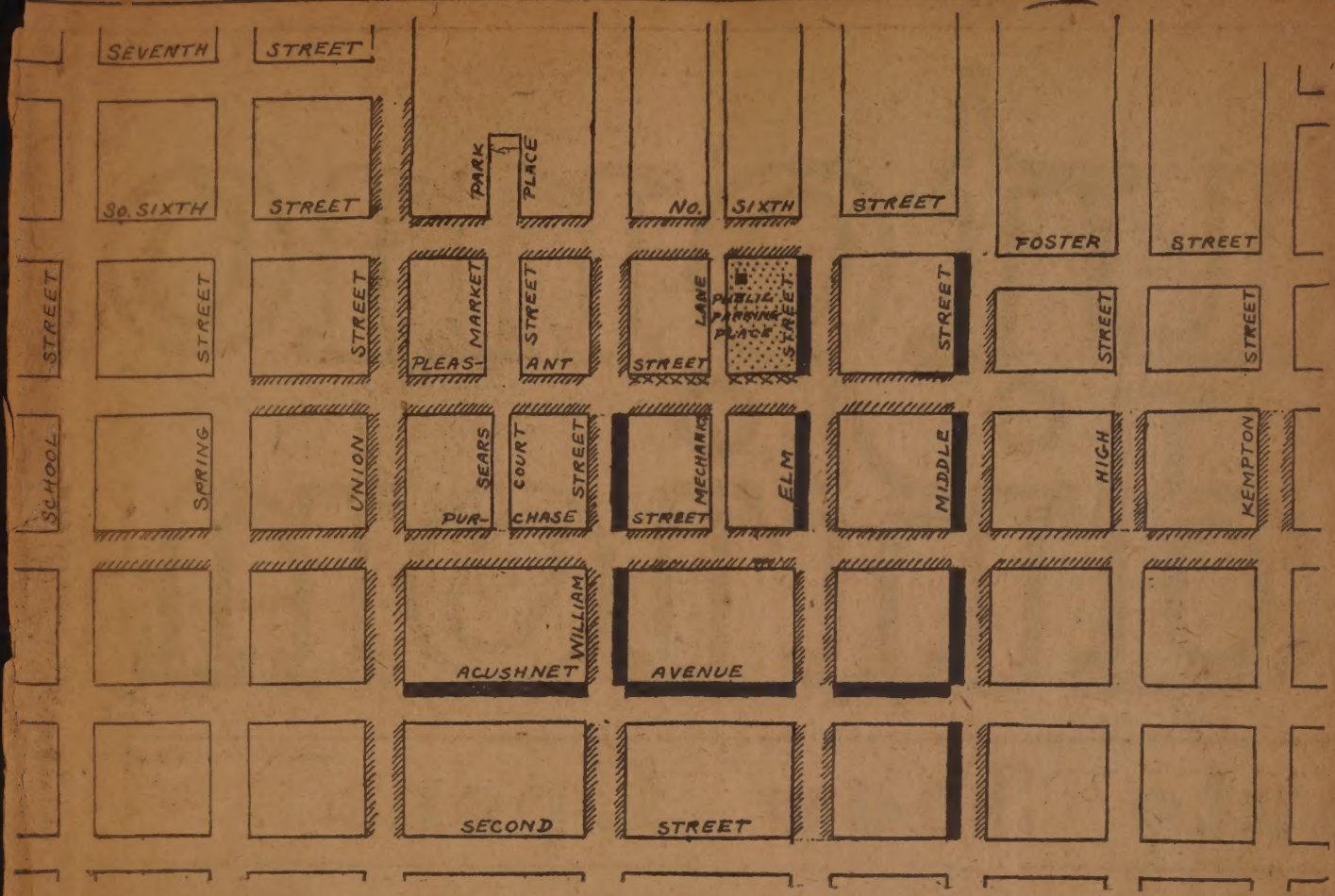

Showing the center of the city with the non-parking and limited parking areas designated. The areas marked with the heavy black line are those where no person shall stop a vehicle between nine in the morning and nine in the evening, except while taking on or discharging passengers, merchandise or vehicular supplies. The areas marked with the feathered lines are those in which a car may not be parked longer than one hour between nine in the morning and six in the evening. Sundays and holidays are exceptions to this latter regulation. The Municipal Lot, where free parking is permitted, is marked with dots. This space is in charge of a policeman all day up to midnight. The part of Pleasant street marked with crosses has been set aside as a parking area, but may be used only by licensed hackneys, under the direction of the Chief of Police. Regulated areas outside the scope of the map include only a part of South Water street, between Blackmer and Cove, where parking is permitted for an hour only.

ELECTRIC SERVICE LINKED WITH SAIL LOFT

Mar 11 - 23

The automotive electric service station of the C. E. Beckman Company, 35 Commercial street, is housed in the building at the right in the picture. The building serves as an extension to the large plant of the company, which was confined to the stone construction before the electric department was added to the concern's business. At present, the C. E. Beckman Co. gives official Bosch, Delco, Gray and Davis, North East, Remy and Klaxon service, besides doing a large storage batteries and other automotive equipment [illegible] and accessories is one of the largest in

Apr 8-23

Robert Schofield, general superintendent of the Sharp Mill, who with Mrs. Schofield and their two younger sons, sailed yesterday from Boston for England, will visit several relatives of Mr. Schofield in Lancashire. They expect to be gone for at least eight weeks and during that time plan to visit not only various parts of Great Britain, but may stop for a short time on the Continent before returning to New Bedford.

This will be the first extended vacation Mr. Schofield has had for more than 15 years.

THE CITY SPENDS MONEY

City Treasurer's Charts Show Division of Municipal Dollar Between Departments —Expenses in 1921-1922

How much of every dollar spent by the City goes for the maintenance of the Police and Fire Departments? How much goes for health work? What proportion is spent for highway improvement? What share is used towards the public debt?

In order that New Bedford taxpayers may see how every dollar spent by the City is divided among the departments, City Treasurer Charles R. Hathaway has prepared charts showing how every dollar spent in 1921 and 1922 was divided and how the 1923 municipal dollar will be spent, provided the budget is passed as submitted by Mayor Remington.

An interesting feature of these statistics is that they show which department expenditures increased and which decreased during 1921 and 1922. It is also interesting to note that the largest proportion of every municipal dollar goes towards the payment of the public debt.

The compilation of the charts, which was a difficult and exacting piece of work was based on a grouping of the expenditures according to the divisions used in the State's accounting system. All the expenditures of the City are included except that of the Water and Wharf Departments, which are self sustaining.

MUNICIPAL FINANCES MADE EASY TO UN

March 18-1923

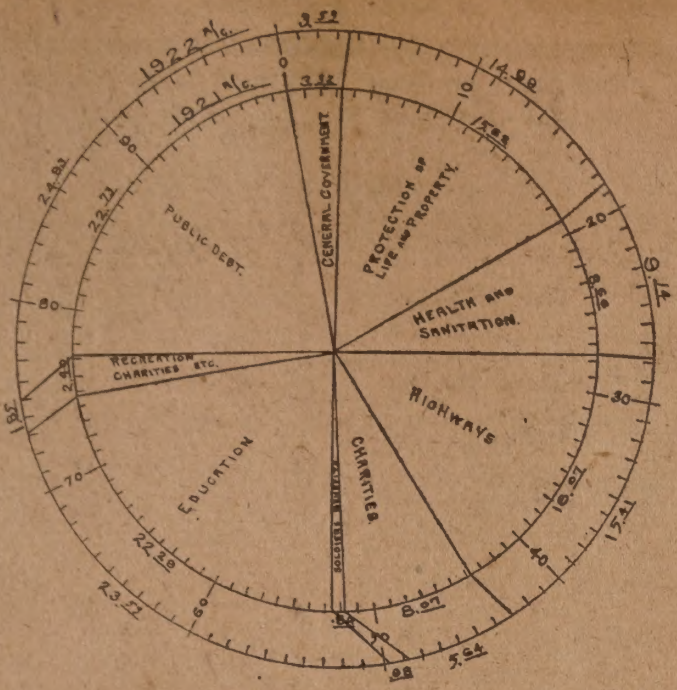

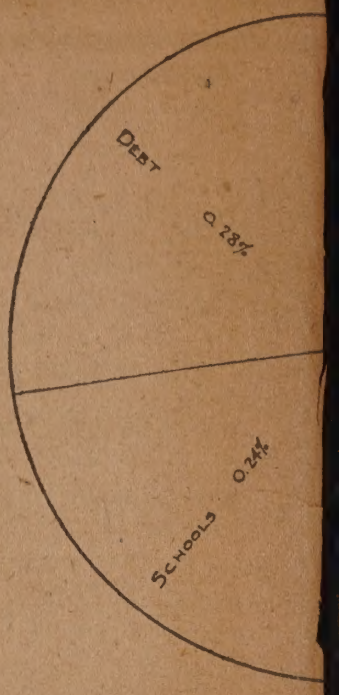

THIS DIAGRAM SHOW ACTUAL EXPENDITURES FROM APPROPRIATIONS and receipts (excepting water works and wharves) in 1921 and 1922. These figures are compared on the graph:

Total expenditures—1922, $6,702,922.75; 1921, $6,324,910.55.

1922 Increase: General Government; Increase in Salaries: Health and Sanitation; Garbage Collection: Soldiers' Benefits; Soldiers' Relief: Education; Increase in Salaries: Public Debt; Bonds authorized in 1921—Issued in 1922.

1922 Decrease: Protection Life and Property; Fire Station alterations; Highways; Street Lighting: Charities; Poor: Recreation and Celebrations; Community Social Centers and 75th Anniversary.

THIS DIAGRAM COMPARES THE 1923 as recommended by the May

ST. JOSEPH'S RECTORY TURNED OVER TO PRIESTS

Mar 4-1923

The new St. Joseph's rectory, situated on the parish property at Acushnet avenue and Ingraham street, which has just been turned over to the parish priests for occupancy. The building is set back a comfortable distance from the street line of Acushnet avenue and is conveniently near the church which stands just to the north of it. It is a pretentious three and a half story brick structure and has many fine appointments. The pastor of St. Joseph's Church, the Rev. Jovite Chagnon, worked on the construction. The priests are moving into the building this week.

DEATH TAKES JAMES T. HEAD

Mar 11-1923

Native of Dartmouth Died Yesterday After Illness of Two Years

Spent Long Period in the Manufacture of Cyanide of Potassium

James Thomas Head, who for more than 40 years worked in the H. V. Davis Chemical Works here, where cyanide of potassium was the only product turned out, died at his residence, 180 Ash street, yesterday fol-

James T. Head.

STAND

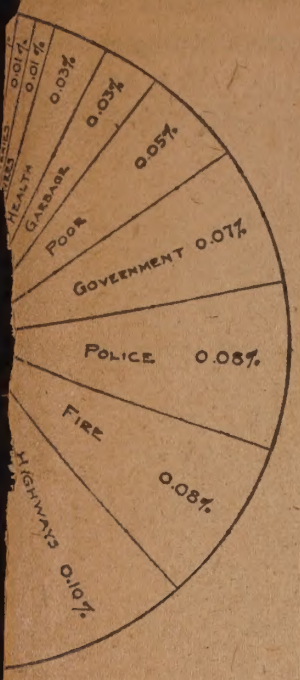

TIMATED EXPENDITURES FOR
his budget.

ing an illness extending over two
rs. Mr. Head was 72. His death
due to Brights disease.

The death of Mr. Head recalls his
g career in manufacturing one of
deadliest poisons known to the
nical world. The H. V. Davis
nt, in which he first began as a
mer, was situated on Chancery
eet, just north of Court street. The
tablishment is now out of exist-
e. It closed about eight years ago,
at the time of the beginning of
World war, when conditions made
mpossible for the New Bedford
cern to get certain materials from
many for the manufacture of their
duct.

In Charge of Manufacturing.

The plant was no more pretentious
king than an ordinary barn, but
thin its walls were secrets of a pro-
s that were known to very few in
s country at the time of its estab-
hment. The plant was conducted
Henry V. Davis, the founder, for
out 22 years, and on his death the
siness was turned over to his son.
der the son, Mr. Head took charge
the manufacturing process.

The occupation of making the pois-
was one that was not envied by
ny, and during his busy days at the
nt, Mr. Head was constantly being
minded of his unhealthy employ-
ent.

There was only one occasion re-
lled during his long handling of the
ison that came near resulting in
rious consequences. It was when he
of some of the flakes of the cyanide
dged in his moustache and later
rank some water. The effect at the
me, however, was not very serious.

On Two Whaling Cruises.

During his boyhood days Mr. Head
ok to a sea career. He sailed out
om this port on two whaling voy-
es, but his whole career on the sea
d not last more than five years, most
which he spent in the cold Artic.
s near as can be recalled by some of
ose who knew him best, he saw ser-
ce on the Annie I and on the Perry.
the time he started whaling he was
He left the last ship that he
as on on the west coast, and came
ross the continent to New Bedford,
here he spent the rest of his days.
Mr. Head was born in Dartmouth
d spent his boyhood days in that
wn. He was twice married. His
first wife was Hannah T. Jenkins who died many years ago, and from which marriage there is one son, Arthur S. Head, a machinist at the Rhodes Eyelet plant. His second wife, who now survives him, was Miss Clarisa Blunt. The only other surviving close relatives are Walter Head, of South Dartmouth, and Burden Head, of Horseneck Beach, brothers. Mr. Head had no fraternal affiliations.

BUTTONWOOD PARK UNDER TWO FEET OF WATER

March 1923

BUTTONWOOD PARK SINCE THE HEAVY RAIN HAS BEEN MORE LIKE MARSH THAN PARK LAND, and the deer have been forced to lead the life of amphibians, while the buck elk couldn't step out of his shelter, which is upon a little island, without going awading. The conditions have only been exceeded once before since George Dayton, Jr., has been superintendent of the park, he said last evening, although by this morning it was expected conditions would be getting back to normal.

He said that Friday night he believed someone pulled a plank and released the flood from one of the ice ponds from which the park canal runs, for the waters came all at once. The canal overflowed to a distance of 75 feet on either side from the dam at Court street to the woods. The banks of the waterway were covered by more than two feet of water.

The upper photograph shows the steps at Court street, where ordinarily it is possible to walk about dryshod, and the lower is a part of the deer enclosure.

FORMER PRINCIPAL
June 18, 1929

THOMAS HOOPER ECKFELDT, who died at his home in Cambridge on Wednesday was principal of the Friends Academy here from 1887 to 1900.

D DEGREE

June 24-23

STUART RICHMOND DUDGEON, son of Mr. and Mrs. Samuel Dudgeon of New Bedford, received the degree of Bachelor of Science at the commencement exercises at Bowdoin College on Thursday.

TEXTILE SCHOOL'S ADDITION COMPLETED

Mar 8-23

JUNE, 1923, CLASS HONOR STUDENTS

Mar 25-23

HERE ARE THE HONOR STUDENTS OF THE JUNE, 1923, CLASS AT the High School. Upper row, at left, is Miss Anna Cabral, and at right, Miss Sadiean Gladding. Both are essayists, the former ranking third, with an average of 88.89, and the latter fourth, attaining the mark of 88.51. Lower left, Miss Christine K. Hathaway, valedictorian. Her average was 94.08; at right, Arthur Tebbutt, salutatorian. To young Tebbutt, who attained the excellent mark of 93.76, goes the additional distinction of making his course in three and one-half years. Miss Christine Hathaway, who is taking the college preparatory course, intends to go to Smith, where she will try for the competitive examination prize. Miss Cabral, who like the other three honor pupils, is taking the college preparatory course, expects to further her studies at Brown University. Miss Gladding, a member of the senior dance committee, will study at Wheaton. The only male honor student [illegible] member of the class play committee, dramatic club, and a for[illegible] the Alpha Debating Society. Young Tebbutt will study at [illegible]y.

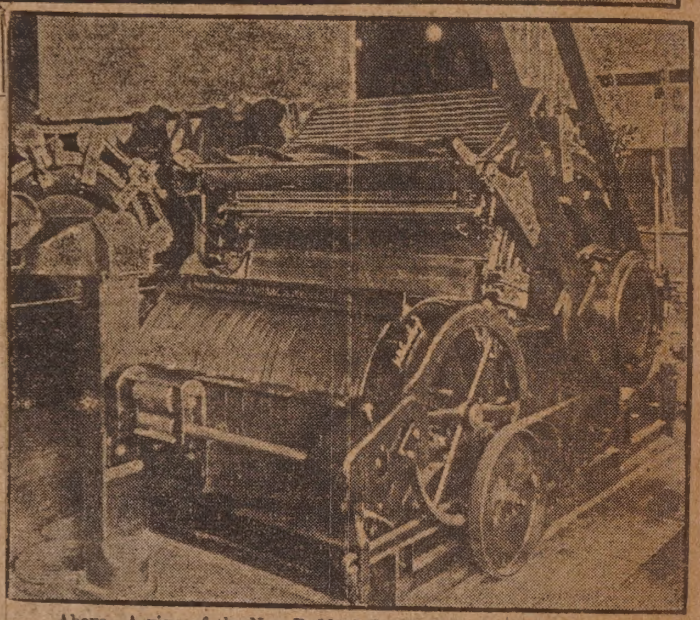

Above—A view of the New Bedford Textile School, with its new Maxfield street addition, which is the part of the building to the left of the dotted line. The addition is three stories and a half high, the gymnasium, being on the third floor, requiring extra height.

Below—The new card recently acquired by the Textile School from the Woonsocket Machine and Press Company. It is of the very latest type, embodying many new devices that make the waste-controlling adjustments much easier to operate.

T. Kirk. 1923.

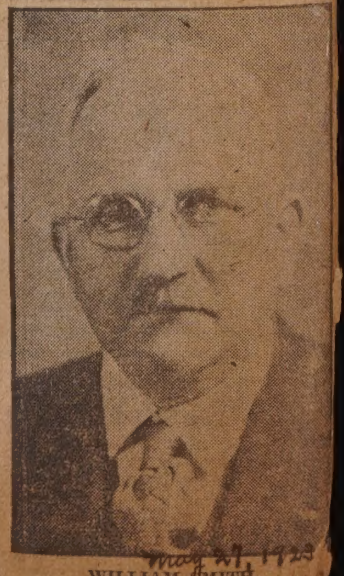

May 21, 1923

WILLIAM SMITH.
Principal of The Textile School

Executive Staff:
W. B. CROSS.... MANAGER
Mrs. A. G. Miller, Treasurer
Miss C. R. Kavanagh, Ass't
Walter Preston, Stage Mg'r

Box office open from 10 a.m. until 8 p.m.
Telephone orders will be held until 7.45 evenings and 1.45 matinees.
Inquire for lost goods at Box office.

MANAGER.
W. B. CROSS

NEW BEDFORD THEATRE

PROGRAMME

PUBLISHER and PRINTER

Thursday, April 9, 1903 No. 152

CHARLES FROHMAN

PRESENTS

JOHN DRE

In the Greatest Success of His Career,

THE MUMMY AND THE HUMMING

BY

Cast

Lord Lumley	John Drew
Signor D'Orelli	Guy Standing
Commander Lord Ronalds, R. N.	Lewis Baker
Giuseppe	Lionel Barrymore
Judson	Reginald Carrington
Markham	Robert Schable
Thomas	David Henderson
Walter	Thomas Gibson
Lady Lumley	Margaret Dale
Mrs. Ruth Thornton	Georgie Mendum
Cummings	Constance Bell

JOHN DREW AND HIS GRAND DAUGHTER

Mar. 25, 1923

John Drew in New Bedford

John Drew, in a company which included Miss Maud Adams, appeared in New Bedford in "The Butterflies" on Monday evening, April 1, 1895. The performance was in what was then the New Bedford Opera House, the site of the present New Bedford Theater. "The Butterflies," a comedy by Henry Guy Carleton, was the play in which Mr. Drew and Miss Adams achieved great success. This was Mr. Drew's first appearance as a star in New Bedford. Mr. Drew's part of Frederick Ossian, a penniless man in love with the pretty girl he had rescued from drowning, was one that admirably suited him.

Mr. Drew did not again appear in New Bedford until Saturday evening, March 9, 1902, seven years after his first starring appearance in this city, and on this second visit he appeared in Captain Robert Marshall's comedy, "The Second in Command," picturing English military and social life of the period. In the company with Mr. Drew in this comedy were included Lionel Barrymore, Miss Ida Conquest and Miss Louise Drew, the actor's daughter and mother of the little girl pictured at the head of this page with her grandpa. The following year, Charles Frohman presented Mr. Drew in, "The Mummy and the Humming Bird," the program and cast of which is reproduced in the illustration.

...AL HOME OF OLD CONCERN

Mar-12-1923

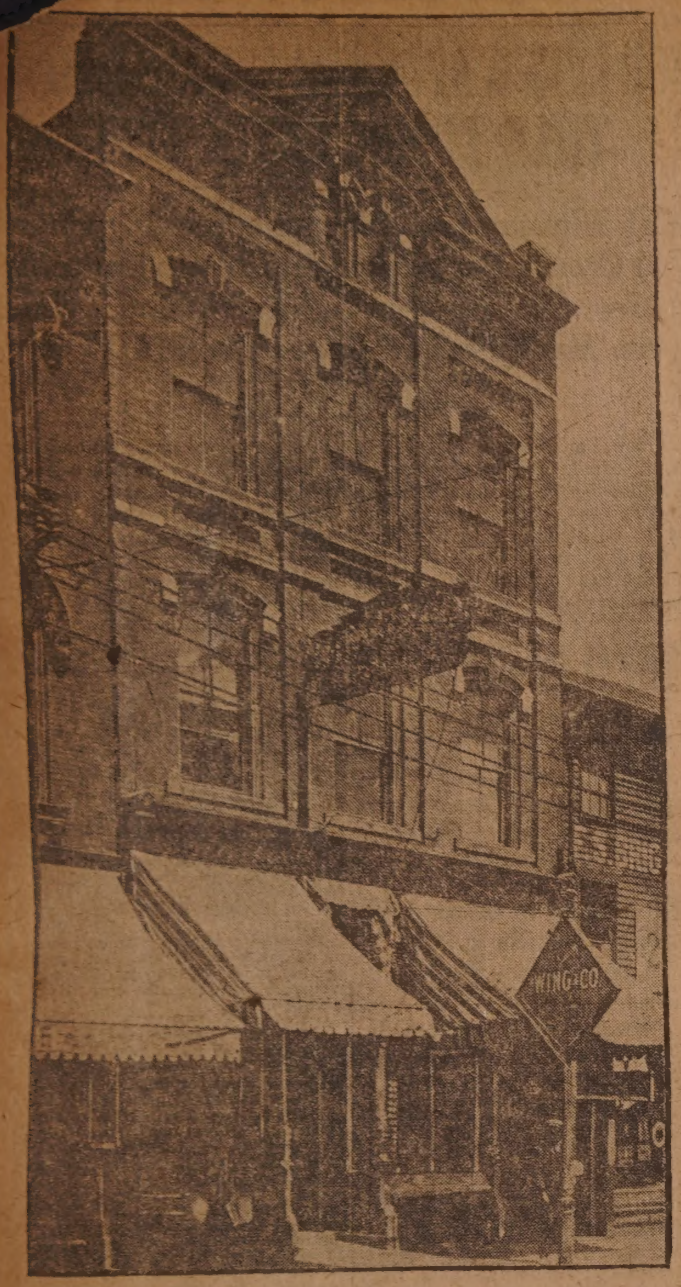

Original home of J. & W. R. Wing and Company.

CAREER OF OLD STORE ENDED

J. and W. R. Wing and Company Sold to Steiger-Dudgeon

For 74 Years Had Been Well Known Clothing Concern

One of the oldest firms in the city, the J. and W. R. Wing and Company, has brought to a close its career of 74 years, in selling out to the Steiger-Dudgeon Company. This old clothing store, which is one of the very few remaining offshoots of the whaling industry in its prime, has been always in the hands of the Wing family, though during recent years Charles M. Hussey, the husband of a daughter of William R. Wing, has been the proprietor.

When the firm was started in 1849 Joseph and William R. Wing, two brothers, were the sole owners. Later, however, their younger brother, John joined the partnership and the word "company" was added to the name. It had its place of business on South Water street in the heart of what was then the active commercial center of New Bedford. The store was located near the foot of what is now Spring street, though at that time this street had not been cut through to Water.

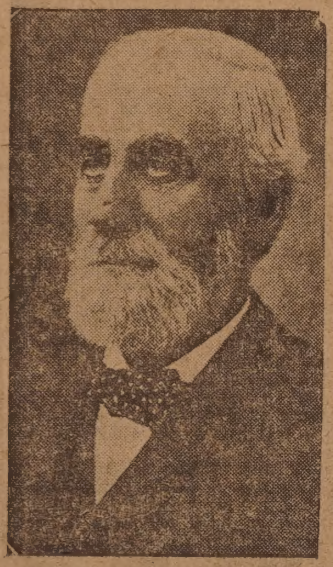

W. R. Wing.

Their business at first was that of outfitting sailors, and the whalemen were their chief customers. Nearly all their goods were made to order, for ready-made clothing was then almost unknown. Monkey-jackets, overalls, and other garments needed by the whalemen were sold at the store, but in almost all cases, orders for such goods were placed at the store, and then, after the cloth had been cut out, it was given to one of the many seamstresses about town for making up. There were many women, in fact, who made clothes for the Wing store, both in New Bedford and in the outlying villages.

Built on Union Street.

The westward movement of business compelled the Wings, about 45 years ago, to move with the tide and they built the brick building on Union street just below the corner of Acushnet avenue. Here the place of business remained until seven years ago, when the firm leased a part of the Union street section of the Steiger-Dudgeon Company.

Many men who are now prominent in business about New Bedford once worked in the Wing store as clerks. In the early days of the business, for example, a brother-in-law of the Wing brothers, Hiram W. Wentworth, became a member of the firm. Both he and his son, Frank W. Wentworth, worked in the store, until they later formed F. W. Wentworth and Company.

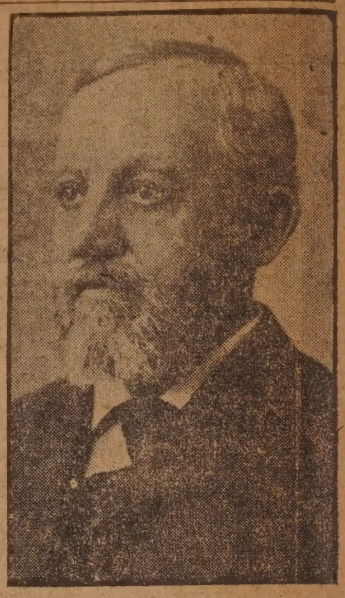

John Wing.

Associated as Agents.

Though the clothing firm as such was not associated directly with the whaling industry, yet the same Wing brothers, Joseph and William R. were associated together as agents and owners of whaling vessels. At one time the firm of J. and W. R. Wing owned all or a controlling part, of more than 25 whaleships, and were interested in perhaps a dozen more. These ships went to practically every corner of the globe, and the firm's name and the Wing flag was known in every port frequented by whalers the world over. When the fitting out of whaleships was transferred to the Pacific coast, William R. Wing, who had direct charge of this part of the business, made 26 trips across the continent. He was killed in a train accident in New Bedford a little more than 14 years ago, but lived long enough to see the rise and decline of the whaling industry. The C. W. Morgan was among the whaling vessels controlled by the Wings, and other vessels of prominence in the trade that they were interested in included the Canton, the A. R. Tucker, the Sunbeam, and the Morning Star.

The Steiger-Dudgeon Company intends to tear down the wall now standing between the Wing clothing store and its own space on Union street, thus having a Union street front that will be just double the present frontage. This renovation will not take place immediately, however, and the store is to be closed all this coming week for inventory purposes, re-opening Saturday, March 17th for a sale. The Steiger-Dudgeon Company will take on a men's clothing and haberdashery department as one of the regular departments of its business.—Advertisement.

AWARDED MEDAL

May 27-23

Medaille Militaire, Posthumously Given Joseph Peter, Received by Sister Here

A Medaille Militaire, the highest award of the French government for distinguished military service, was recently received by Mrs. Mary Hosp, of 138 Aquidneck street, as a posthumous award for services rendered by her brother, Joseph Peter, formerly of this city who died for France, July 15, 1915. The medal was sent last month from the headquarters of the colonel commanding the 35th regiment of French Infantry.

Mrs. Hosp is also the possessor of a Croix de Guerre, another posthumous award which she received several months ago.

Joseph Peter was 20, and living at 8 Roosevelt street, when he left this city in 1914 for France to visit relatives. He had been in France only a few months when war was declared and he immediately enlisted under the French colors. While living here young Peter was employed as a weaver in the Dartmouth Mill.

EQUATE GYMNASIUM, PROPERLY LIGHTED AND HEATED, NEEDED

mar. 4-1923

Miss Helen B. Kitchin.

That and Swimming Pool Urgent Requirement of Health Educational Department

And It Can Only Be Afforded by a New Building

The Health Education Department of the Y., says Miss Helen B. Kitchin, its secretary, is in urgent need of facilities which can only be afforded by a new building. It needs an adequate gymnasium, properly lighted, heated, and equipped. It needs a swimming pool. It needs a special room for health examinations, a physician's office and a physical director's office. It needs a room for special individual exercises. It could use to great advantage a Y. W. C. A. owned bowling alley.

No one is likely to quarrel with the thesis of the Health Education department that health is vital to making life rich and joyous to the individual and valuable constructively to society. Exercise and recreation are popular, and the public approves the determination of any organization like the Health Education department sets out "to teach the facts of healthful living, to keep such standards for our community, and to take part in community movements which aim to secure the use of opportunities for healthful living."

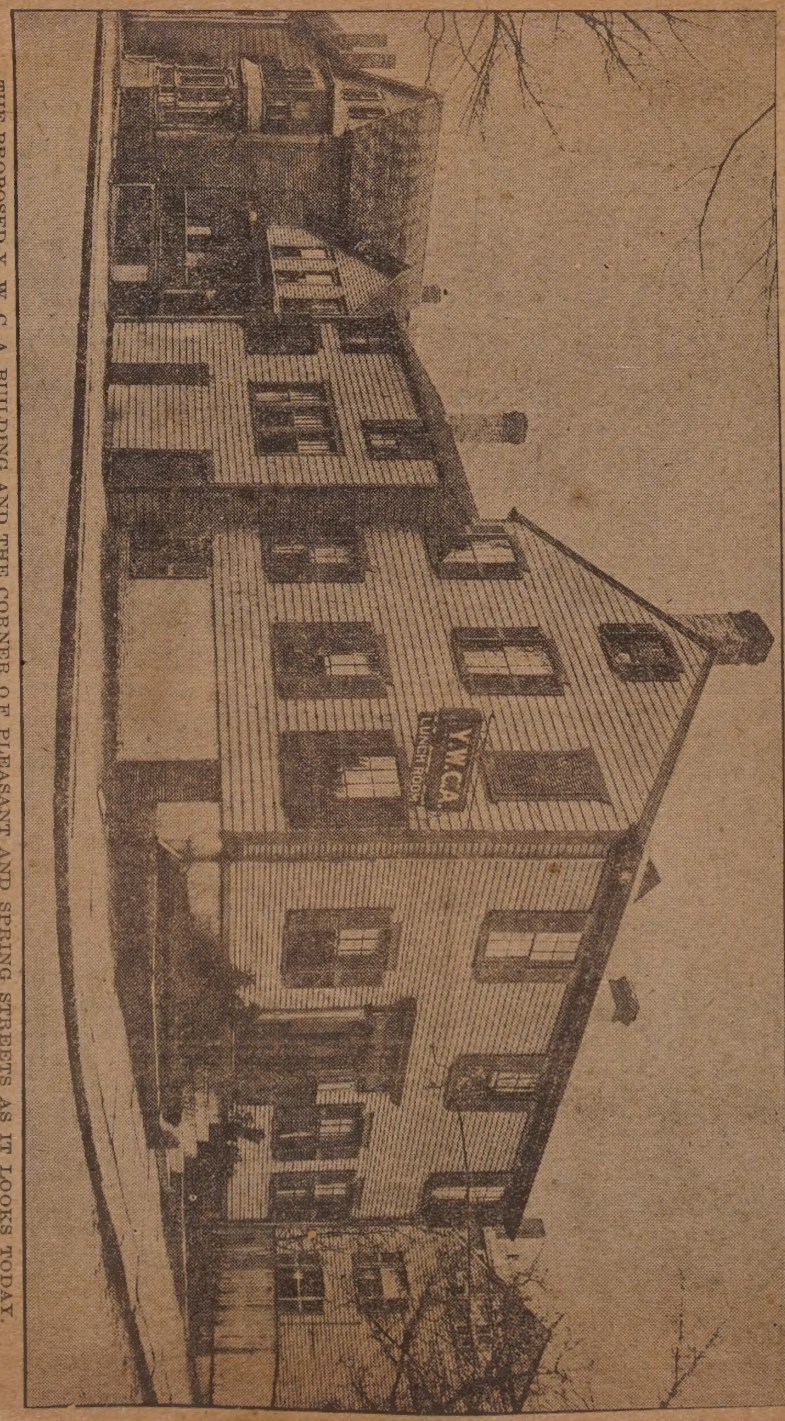

THE PROPOSED Y. W. C. A. BUILDING AND THE CORNER OF PLEASANT AND SPRING STREETS AS IT LOOKS TODAY.

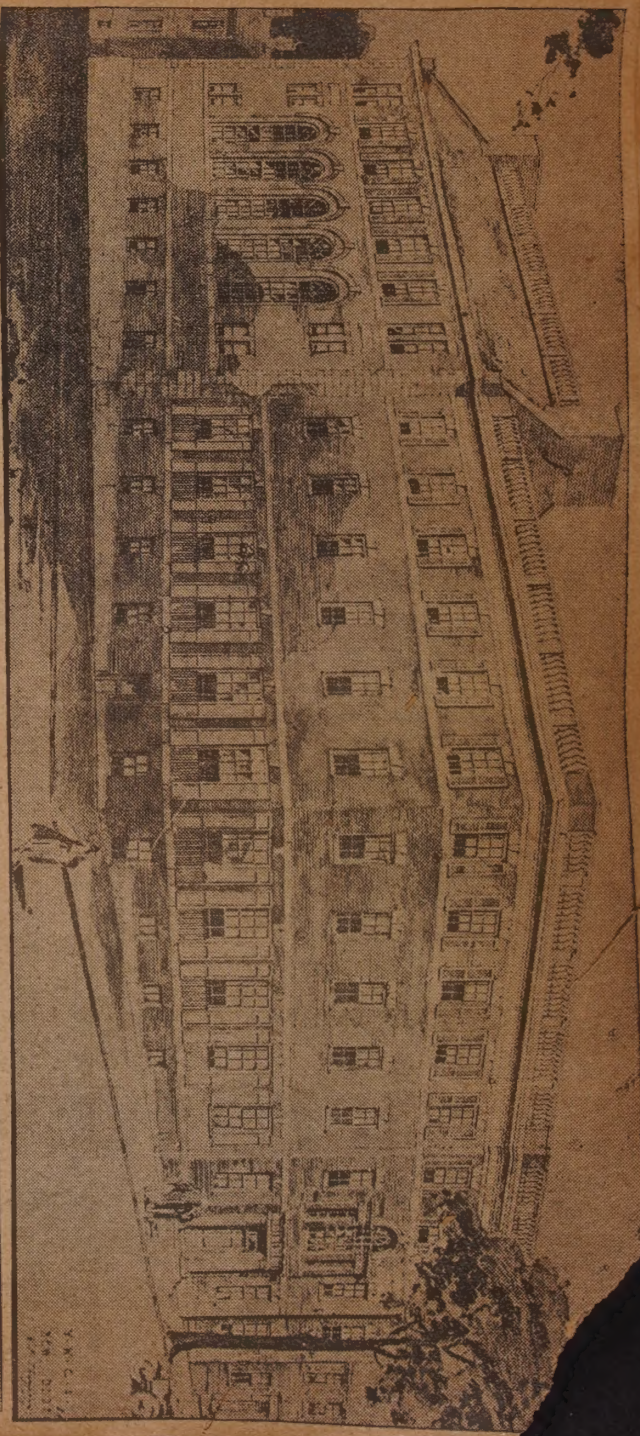

THE REV. LEONARD C. HAR... associate pastor of the Mathe... Street Church in Providence... comes to Trinity Church ne...

TRINITY'S PASTOR

March 9-1923

NEW BEDFORD'S CORPS OF DENTAL HYGIENISTS

apr 22-29

NEW BEDFORD'S CORPS OF DENTAL HYGIENISTS. LEFT TO RIGHT, MISSES MILDRED E. WENDT, MARGARET I. DONAGHY, HETTY M. HARRINGTON, SARAH BARNET, CAROL MURPHY, CORNELIA A. ALLEN, DOROTHY BRANT. THIS STAFF OF SEVEN YOUNG WOMEN EMPLOYED BY THE CITY BOARD OF HEALTH EXAMINES THE TEETH OF THE CHILDREN IN THE PRIMARY GRADES OF PUBLIC AND PAROCHIAL SCHOOLS, GIVES THEM TWO CLEANINGS A YEAR, AND REPORTS NEED OF FURTHER TREATMENT WHERE IT IS DISCOVERED. NEW BEDFORD HAS MORE DENTAL HYGIENISTS THAN ANY OTHER CITY IN THE COMMONWEALTH. IN VIEW OF THE RELATION BETWEEN THE CONDITION OF THE TEETH AND GENERAL HEALTH, W. B. GEOGHEGAN, DIRECTOR OF FIELD WORK OF THE HEALTH DEPARTMENT, REGARDS THE PREVENTIVE WORK OF THE DENTAL HYGIENISTS AS THE MOST VALUABLE SINGLE UNDERTAKING IN HEALTH WORK IN THE SCHOOLS.

HERE'S CLERICAL STAFF FOR Y. W. DRIVE

april 6-1923

Left to right: Mrs. William T. Read, Miss Grace Green, Mrs. Charles Kelley, Miss Grace Mackie, Mrs. Arthur G. Seabury, chairman of lists, Miss Emily Monuha, Mrs. W. H. Hand, Jr., Miss Louise Bauer, Miss Flora J. Ballantine, Mrs. Amly Howard. The office is the lounge of the Y. W. C. A., which has been given up for the last month to the use of campaign headquarters, leaving no gathering place for the Y. girls. The busy group of women shown above, augmented at times by additional workers, is the clerical staff of the Y. W. C. A.'s $400,000 building fund campaign list. It is headed by Mrs. Arthur G. Seabury. Day and night for the past month it has typed and tabulated and sorted, making up a careful list of 10,000 names to be solicited for contributions towards the new building that is to rise at the corners of Pleasant and Spring streets. No one has given more untiringly of strength and energy in this prosaic but very important part of the campaign preparations than Mrs. Seabury herself. The entire list was finished yesterday. It will be sorted and arranged this week, and the cards will be distributed to team members Monday afternoon. Every precaution has been taken against duplication, so that no citizen will be solicited twice. The cards are to be identified by names of team and worker, so that any lost may be easily traced. Every care will be taken to give each team an equal share of "good prospects," each captain being given a chance at first choice from one section of the alphabet. The Fairhaven teams have all been organized. Meetings are being held today to organize the teams of the suburban districts, North and South Dartmouth, Westport and Acushnet.

DIED TODAY

may-28-29

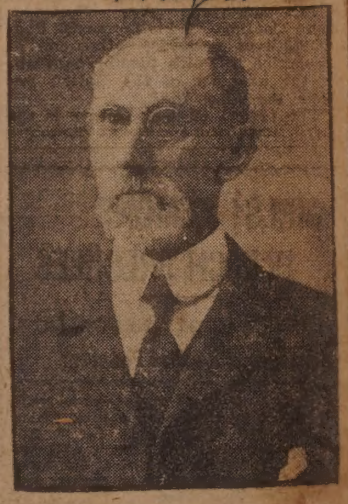

David A. Sisson for Many Years a Resident of South Dartmouth

David A. Sisson, for many years a resident of South Dartmouth, died at his home there this morning. He was 82.

Mr. Sisson was the son of the late Abner Sisson, of Westport Point. For many years he was a member of the contracting firm of J. F. and D. A. Sisson of Fall River. In 1876 he moved to Illinois, where he spent six years. Returning to this vicinity he has lived on his farm near Apponagansett since.

On May 30, 1914, Mr. and Mrs. Sisson observed their golden wedding. They were married at the home of her father, the late William Barker, of South Dartmouth. Mrs. Sisson survives.

BRINGS BAY STATE JUNIOR RIFLE TITLE HERE

4/14-28

THIS IS THE NEW BEDFORD HIGH SCHOOL R. O. T. C. RIFLE TEAM FOR WHICH LIEUTENANT CARLETON SMITH CLAIMS THE MASSACHUSETTS JUNIOR CHAMPIONSHIP. FOR THEIR FIRST YEAR IN COMPETITION THE MEMBERS HAVE DONE REMARKABLY WELL AND WILL HAVE A FEW MORE CHANCES TO KEEP UP THEIR GOOD WORK. THE MEMBERS OF THE TEAM, FROM LEFT TO RIGHT: A STROGNY, PHILIP MADERIOS, J. W. FREITAS, U. A. DIONNE, T. PIERCE, VINCENT VANCINI, L. KNOX, MURRAY H. MORSE, S. J. BESSE, JR., FRED W. BONNER, OSCAR A. LAVERGNE.

ASSISTANT REGISTER OF DEEDS

April F-1923

ASSISTANT REGISTER OF DEEDS, MISS ANNA C. SULLIVAN.

BEGIN THEIR CHURCH WORK HERE

Apr 22-28

MRS. G. STANLEY HELPS POSED WITH HER HUSBAND, THE NEW PASTOR OF PLEASANT STREET M. E. CHURCH, FOR A STANDARD CAMERA MAN YESTERDAY. MR. HELPS PREACHES HIS FIRST SERMON HERE THIS MORNING.

AFE ASHORE AFTER THEIR SHIP SANK

April 3 - 23

SAVED FROM THE SEACONNET—ABOVE, LEFT, SECOND MATE VINCENT J. CHARTE, OF GLOUCESTER, WHO WAS ALSO THE STEAMER'S WIRELESS OPERATOR. HE STAYED AT HIS POST SENDING OUT S. O. S. CALLS UNTIL WITHIN A FEW MINUTES OF THE SINKING. IN THE CENTER IS CAPTAIN DANIEL MILLER, JR., OF BOSTON, THE LAST MAN TO LEAVE THE SHIP. ON THE RIGHT, SECOND ASSISTANT ENGINEER JAMES MURPHY. BELOW, MRS. MARGARET J. HUDGINS, WIFE OF THE THIRD MATE, THE ONE WOMAN ABOARD THE STEAMER.

TAKEN BY DEATH

April 7 - 23

Widow of Late Rev. Richard Harper Was Born in Virginia

Mrs. Sarah E. Harper, widow of the late Rev. Richard Harper, died yesterday afternoon at her home, 20½ Cedar street. She was 79. She was a member of the City Women's Republican committee, and had been since it was organized.

She was born in Portsmouth, Va., in 1852, and was brought to New Bedford when an infant of three months. She was married to Mr. Harper, a Methodist minister, and with him went South, living in Georgia, Kentucky and Tennessee for about 18 years. With the exception of this interim she has been a resident of this city.

She was a delegate to the Republican State Convention at Boston last year. She was for many years an active worker in the Bethel Church and for the past three years had been president of the Senior Stewardess board. She was a member of the Jane A. Jackson Circle, Ladies of the G. A. R., the Court of Calanthe and for two years was president and ten years secretary of that order. She was president of the Avon society for three years.

John Hannigan, chairman of the Board of Assessors, went to Boston this morning to witness the exercises at which Joseph F. Waldron received a Distinguished Service Cross from the War Department. Mr. Hannigan was chairman of the draft board from which Mr. Waldron entered the service.

War Correspondent Honored.

New York, April 17.—Lieutenant Colonel Frederick Palmer, war correspondent and author, was presented the Distinguished Service Medal for meritorious services during the war by Major General Robert L. Bullard at Governors Island today.

J. F. WALDRON IS DECORATED

New Bedford Hero of World War Receives D. S. C. in Boston

Apr 18 - 23

Twenty-Two Other New England Men, Get Awards from War Department

Boston, April 17.—Joseph F. Waldron of New Bedford was among the 15 New Englanders decorated with the D. S. C. today in exercises in Boston Common, attended by Assistant Secretary of War Dwight Davis. Eight men received the D. S. M. Major General A. W. Brewster, commanding the First Corps Area, and Major General C. R. Edwards, U. S. A., retired, his predecessor, and commanding officer of many of the men decorated today while they were in action, pinned on the decorations. Assistant Secretary of War Davis and Governor Cox were among the group of distinguished guests, most of whom joined with the battalion of the 13th infantry which took part in the ceremonies, in going afterward to the Braves field for the exercises attending the opening of the baseball season here.

Joseph F. Waldron.

Those Decorated.

Those decorated were:

D. S. C.—Major James Brown, Quechee, Vt; Lionel W. Deles Dernier, Meriden, Conn.; Andrew A. Shaw, Swift River, Mass.; Corporal Vinton Pawell, Fort McKinley, Maine; Walter J. Boardman, Manchester, N. H.; John J. Cloonan, Roxbury, Mass.; Norris W. Ryley, Westhaven, Conn.; John L. B. Sullivan, Fort Constitution, N. H.; Joseph F. Waldron, New Bedford, Mass.; William M. Cohoon, South Braintree, Mass.; Leon E. Ellsworth, Morrisville, Vt; Harold Fisher, Rochester, Vt; Carl Mulrain (posthumously), presentation made to father, Bernard Mulrain, Worcester, Mass.; Louis Francis Hart (posthumously), presentation made to father, William Hart, Hartford, Conn.; Lawrence W. Gay (posthumously), presentation made to father, Henry H. Gay, Groton, Mass.; Reginald Knowlton (posthumously), presentation made to father, Ralph Knowlton, Danvers, Mass.

D. S. M.—Colonel Ernest D. Scott, Naval war college, Newport, R. I.; Colonel George W. Burnell, Brookline, Mass.; William J. Keville, U. S. marshal at Boston; Colonel John Alden Twachtman, Greenwich, Conn.; Lieut.-Colonel Willard B. Luther, Boston; Lieut. Col. Charles E. Speaks, Boston, Mass.; Major Charles H. Mason, Concord, N. H.; Captain Edward S. Hayes, Worcester, Mass.

Brigadier General James Parker, U. S. A., retired, of Newport, R. I., and Dr. Harvey Cushing of Boston, who have been awarded Distinguished Service Medals, and Andrew A. Shaw of Swift River, Mass., and Warren [illegible]merville, who have [illegible]

SAVED FROM WAVES—THE SEACONNET'S RESCUED

Apr. 30, 1923.

THE 23 SURVIVORS, TAKEN ON MERRILL'S WHARF FOLLOWING THEIR ARRIVAL IN NEW BEDFORD THIS FORENOON. SEATED THIRD FROM THE LEFT IN THE FRONT ROW IS MRS. MARGARET J. HUDGINS, WIFE OF THE THIRD MATE, WHO IS CROUCHING WITH A SOFT HAT IN HIS HAND AT THE EXTREME RIGHT OF THE FRONT ROW. NEXT TO MRS. HUDGINS, ON HER LEFT IS CAPTAIN DANIEL MILLER, JR. SECOND MATE AND WIRELESS OPERATOR VINCENT J. CHARTE IS NEXT TO HIM, THEN CHIEF MATE CHARLES T. GREGORY AND FIRST ASSISTANT ENGINEER EDWARD McSHANE. SEATED ON THE RIGHT OF MATE HUDGINS IS CHIEF ENGINEER HERBERT MALCOLM. SECOND ASSISTANT ENGINEER JAMES MURPHY IS ON THE EXTREME LEFT IN THE PICTURE. THE THREE NEW BEDFORD MEN WHO WERE RESCUED ARE IN THE SECOND AND THIRD ROWS WEARING THE WHITE COATS OF THE GALLEY. THEY ARE EUGENE G. BARROW, ALIAS BARO, CHIEF COOK; MARSELNO, ALIAS CHARLES GILMETTE, CHIEF STEWARD; AND JOHN D. SILVA, MESSBOY.

AS HIMSELF AND AS OTHERS

apr. 15-28

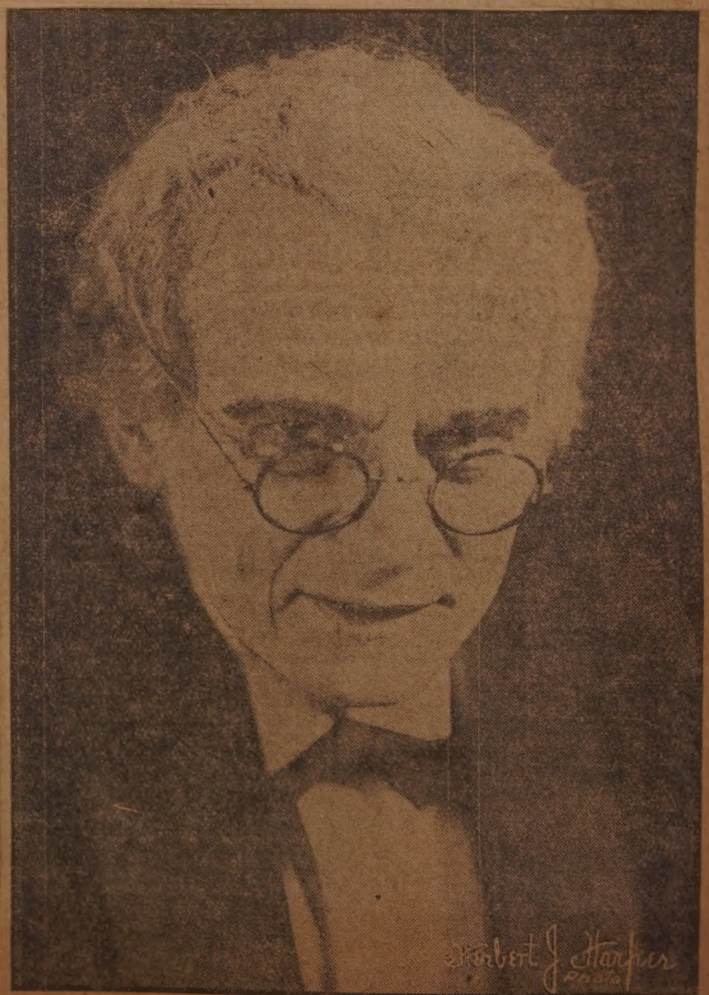

LEO LINDHARD, RETIRING SECOND MAN OF THE NEW BEDFORD PLAYERS, IN SOME CHARACTER STUDIES. UPPER LEFT—LINDHARD AS HE APPEARS OFF STAGE. UPPER RIGHT—AS ABRAHAM LINCOLN. BELOW—AS THEODORE FINDLAY IN "THREE WISE FOOLS."

The furniture and old family portraits in the dining room fit the room just as well as if they had belonged to old Dr. McKinstry, instead of being family heirlooms of Mr. and Mrs. Medary. The mantelpiece shows dainty carvings which were buried a half a century under thick layers of paint.

This picture tells literally only half the story of the living room. It consists of two rooms thrown into one, the upper end boasting just such a fireplace as the lower half possesses. Gray striped paper, white woodwork, and blue upholstery make an attractive setting for many interesting objects of furniture.

FOR

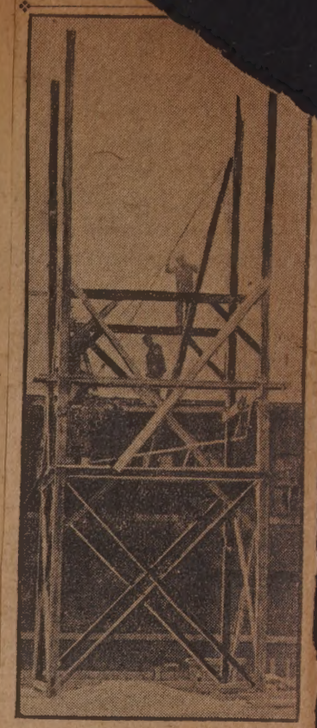

This is the tower being constructed in the lot in the rear of fire station ten at Cedar Grove and Purchase streets where members of the fire department are to be trained in scaling and working aloft. The tower is being built by members of the department in their spare time.

MEET NEW MANAGER OF STAR STORE

mar 11-1923

JAMES H. MAHONEY,
new manager of the Star Store, finds that his work, for the first week or two at least, is all flowers and handshaking. Above, Mr. Mahoney and some of the flowers which welcomed him and his son. Below, James H. Mahoney, Jr.

WHERE GOULART MEMORIAL TABLET WOULD STAND

april 12-1923

THE GOULART MEMORIAL ASSOCIATION HAS ASKED PERMISSION TO PLACE A MEMORIAL TABLET ON A GRANITE SLAB IN THE CENTER OF GOULART SQUARE, AS INDICATED IN THE PHOTOGRAPH ABOVE. IT WOULD REPLACE THE WATERING TROUGH NOW THERE AND ON WHICH THE STATUE IN THE PICTURE IS SUPERIMPOSED. GOULART SQUARE IS THE INTERSECTION OF BOLTON AND RIVET STREETS. IF CITY ENGINEER NYE RAISES NO OBJECTION TO THE PROJECT, IT IS LIKELY TO GO THROUGH. THERE IS NO LEGAL OBSTACLE, SAYS CITY SOLICITOR BARNEY.

UNUSUALLY EFFECTIVE AND SIMPLE DESIGN

Mar. 4- 1923

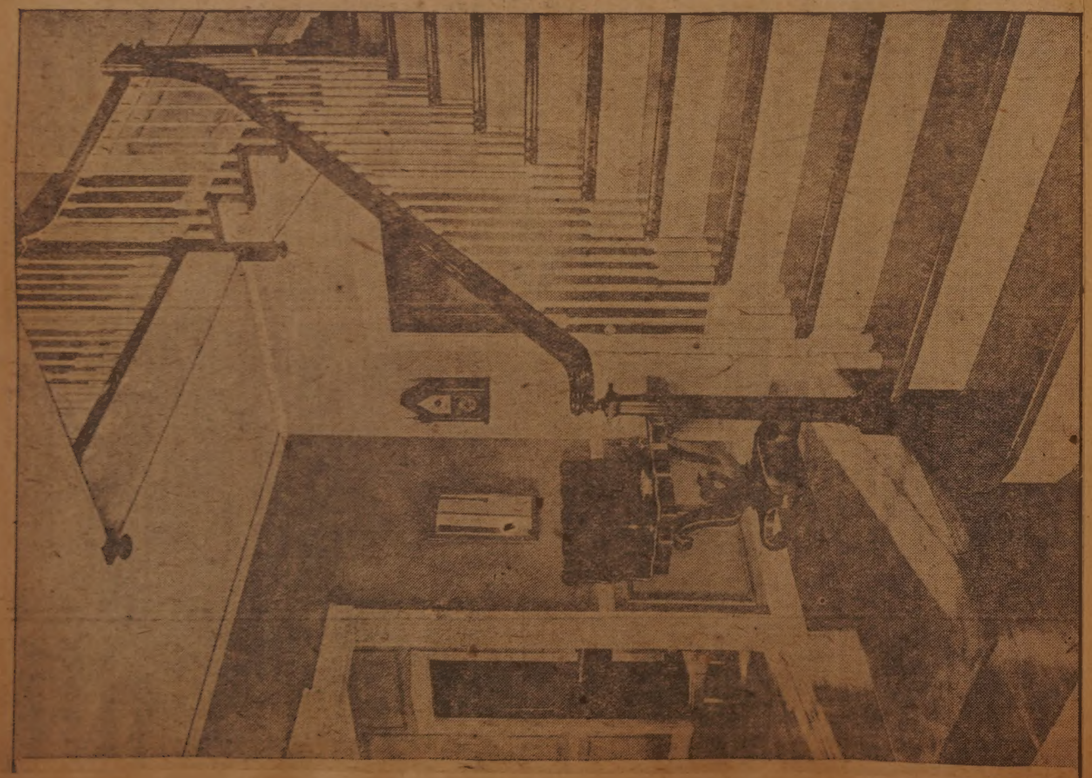

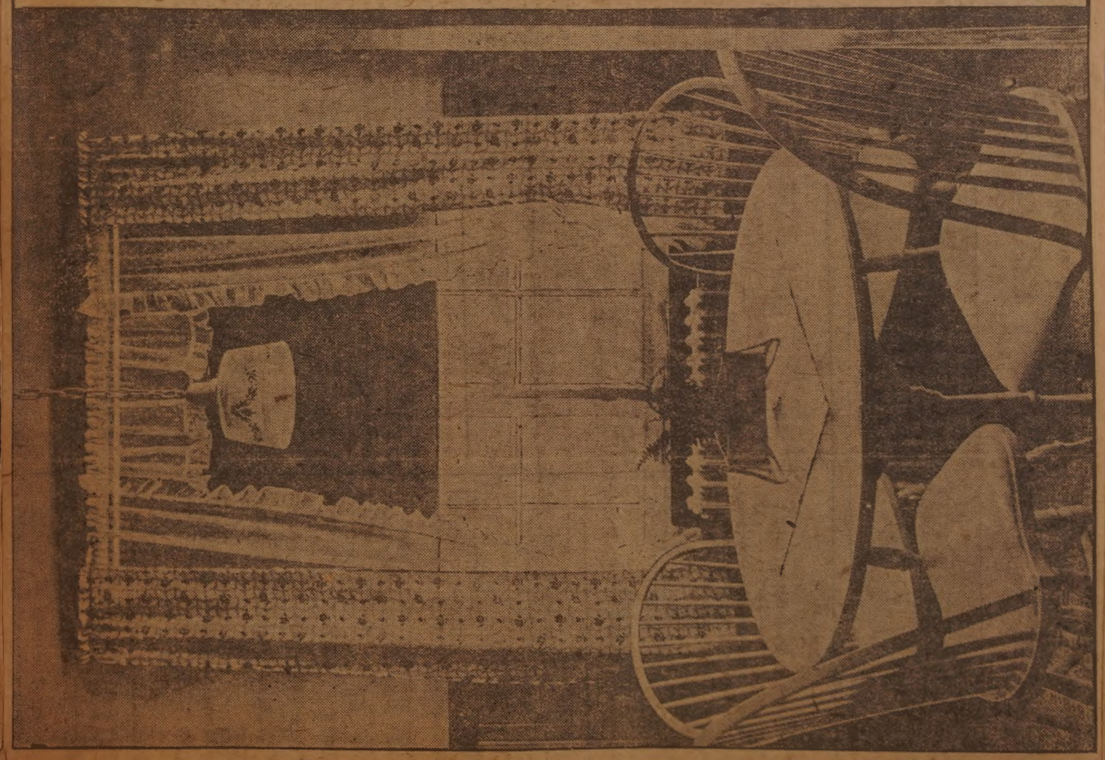

Fort Street, Fairhaven, as one approaches its farther end, is rich in attractive houses commanding fine views of the water. One of the latest additions to this avenue is the residence of Mr. and Mrs. A. L. Buffington, who have the last house on the east side.

An unusually effective and simple wall treatment of gray plaster marked off in well proportioned panels by a delicate gray molding is used throughout the living rooms of the lower floor. With white woodwork, and plain gray rugs in hall and living room, and plain deep blue rug in the dining room, the effect is restful and pleasing. At the left, above, is shown a view of the living room, with well-designed mantel flanked by French doors leading to the sun room. At the right is [illegible] use of the dining room, where lighting fixtures of silver finish adorned with simple crystal pendant balls give a sparkle to the color scheme of gray, blue, and mahogany. The pu[illegible]es below show the wee breakfast nook, just big enough to hold its gray enamelled chairs and table flooded by sunlight from two windows, and the entrance hall [illegible] dainty stair.

OF INTEREST TO WOMEN HEREABOUTS

Mar 11-1923

TABLEAU: "THE BLUE TRIANGLE GIRL," THE Y. W. C. A. IS INTERNATIONAL

Members of the Campaign Committee of the Y. W. C. A., who are bending their energies towards making a success of the appeal for a $400,000 building fund, are shown at the left and right above. Theirs are busy days for the next two weeks.

A striking tableau staged in the Star Store window yesterday afternoon and to be shown again is reproduced in the center picture. It represents the international spirit of the blue triangle, the symbol of the Y. W. C. A., which is known to girls in 30 lands. In the center is the "Blue Triangle Girl," Miss Alice Coggeshall, and grouped about her Misses Alma Cook, Marian Bonner, Alice Greaves, Doris Drew, and Mildred Waldron, all members of the Y. W. C. A. Girl Reserves, representing foreign nationalities. Alternating with them in the tableau yesterday were Misses Annie Livesey, Helen Avila, Mildred Silvia, and Minnie Sanford.

GIVE REASONS FOR Y. W. BUILDING

FOUR WORKERS IN THE Y. W. C. A'S INTERNATIONAL INSTITUTE give four reasons for a new Y. W. building: Miss Stella Sabotka, (upper left) "The new Y. W. C. A. Building will afford a wonderful opportunity for bringing together people from all sections of city and enabling them to get acquainted." Mrs. Angela C. Costa, (upper right) "The new building will be a fine place for all women away from home as a place to meet friends, join clubs, and spend their rest time or leisure hours. Clubs of all nationalities can meet socially and for mutual benefit." Mary G. Pitta, (lower left) "By having a new building and swimming pool we can add materially to our membership at the International Institute. The members are longing for the use of a gymnasium and swimming pool such as the new building will afford." Mary A. Judson, (lower right) "The new Y. W. C. A. building will give an opportunity to the girls of foreign-born parentage to meet with the native born. It will give both groups much in common, and according to our Girl Reserve creed: 'Break down barriers, Change thinking, Widen the reach of our love!'"

June 22, 1923. Photo by Oppenheim, Stephen D. Peirce.

DECORATED FOR EASTER CELEBRATION

April 1-1923

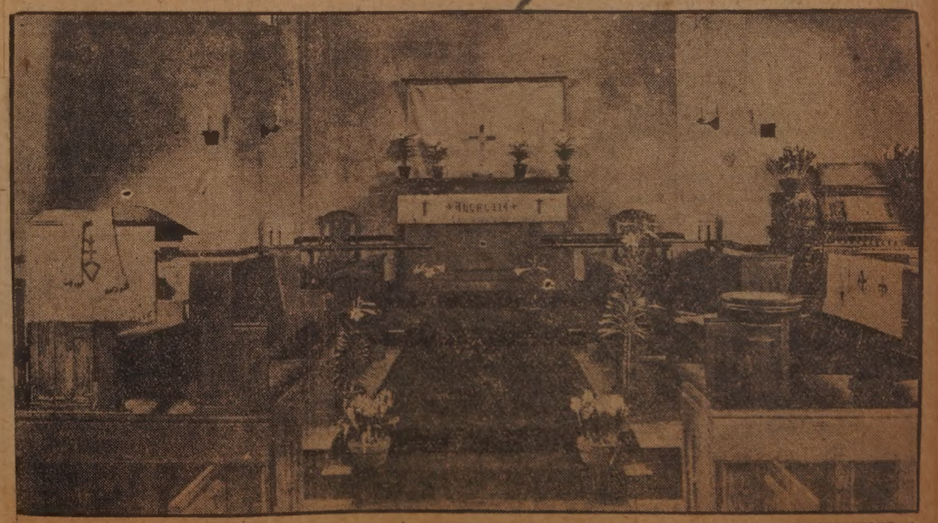

THE CHURCH OF THE GOOD SHEPHERD AT NORTH FAIRHAVEN, WHICH HAS BEEN OPEN JUST A year, is decorated for the Easter services for the first time. The decorations were in charge of the Altar Guild, and consist of lilies, tulips and hyacinths. There are 125 potted geraniums to be given out to the pupils of the Sunday school today. A recessional is to be held at three o'clock this afternoon.

DAVID ZIM[illegible]

April

Was Oldest Membe[illegible] theran Parish Here

David Zimmer, 85, the oldest member of St. John's Lutheran Church, died at his home, 815 Acushnet avenue yesterday noon. Mr. Zimmer has been active up to Friday of last week. His death was due to old age.

Born in Wein, Austria, in 1838, Mr. Zimmer came to this city 33 years ago and had lived here since. Throughout his life Mr. Zimmer was remarkably active, and never had the

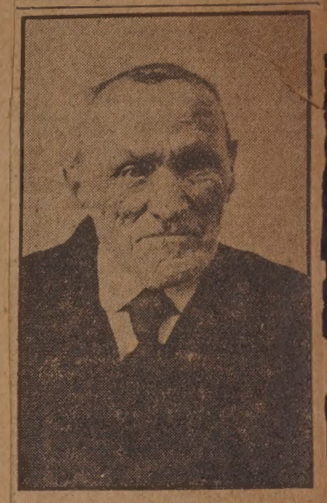

David Zimmer.

service of a physician until his last illness set in Saturday. Following the death of his wife several years ago, Mr. Zimmer made his home for the most of the time with a daughter, Mrs. Fred Honeker.

Mr. Zimmer was a regular attendant at St. John's Lutheran Church here since the time it was established, 30 years ago. Up to the time of his death Mr. Zimmer was the only surviving member of the original congregation. Mr. Zimmer served as a member of the first church council.

Besides his daughter, Mrs. Fred Honeker, of 20 Willow street, Mr. Zimmer is survived by one other daughter, Mrs. Richard Bachman, of this city, and a son, John Zimmer, also of this city.

"ST. ANNE'S SQUARE" IS NAME SOUGHT FOR THIS

April 11 - 1928

A PETITION THAT THE STREET INTERSECTION SHOWN ABOVE BE NAMED ST. ANNE'S SQUARE WILL BE PRESENTED BY A GROUP OF SOUTH END RESIDENTS TO THE MAYOR AND BOARD OF ALDERMEN TOMORROW NIGHT. THE BUILDING WITH THE TOWER IS ST. ANNE'S CHURCH, THE STREET IN THE FOREGROUND IS BROCK AVENUE AND THE INTERSECTING STREET RUTH STREET. THE PETITION ASKS THAT THE SQUARE BOUNDED BY BROCK AVENUE AND McGURK, RUTH AND WARREN STREETS BE NAMED ST. ANNE'S SQUARE. SIGNATURES WERE OBTAINED BY RALPH R. LYONNAIS, OF 166 BUTLER STREET. A PROTEST AGAINST THE PROPOSITION HAS BEEN VOICED BY THE REV. BENJAMIN LOMAX, PASTOR OF THE SOUTH BAPTIST CHURCH, WHO SAYS HE BELIEVES OTHER SOUTH END PROTESTANT MINISTERS AGREE WITH HIM THAT SUCH A RE-NAMING WILL TEND TO A RELIGIOUS SEGREGATION IN THE DISTRICT WHICH HE WOULD REGARD AS UN-AMERICAN.

DREDGING CREEK ON GREEN'S ESTATE

Apr 25-28

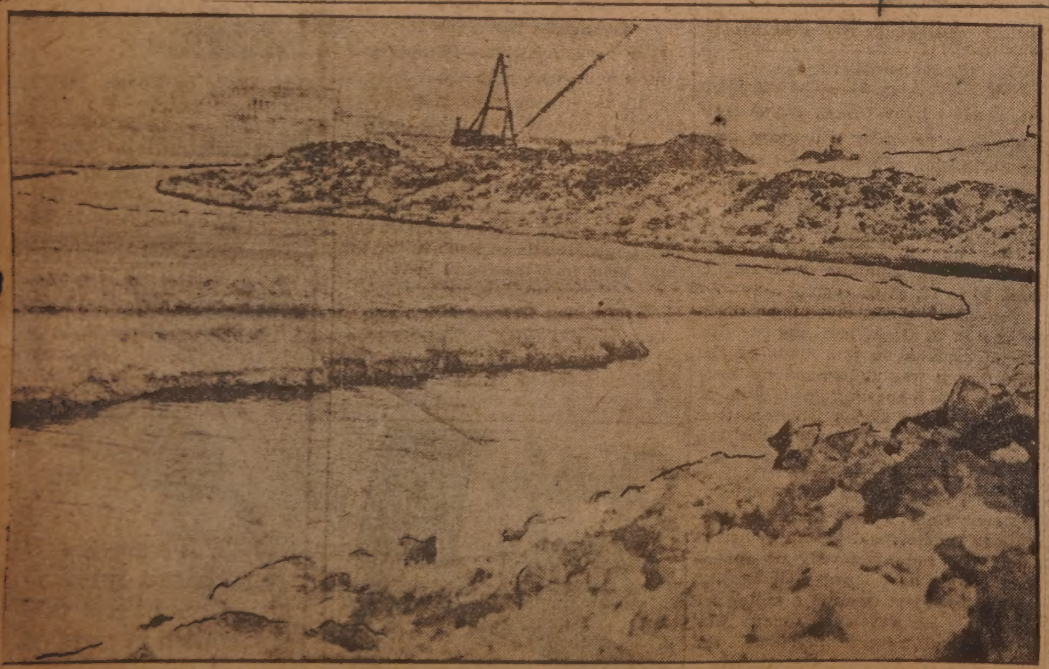

EVER SINCE LAST FALL A DREDGER HAS BEEN SLOWLY MAKING ITS WAY THROUGH THE CROOKED COURSE OF THE CREEK THAT EBBS AND FLOWS THROUGH A PART OF THE ROUND HILLS FARM OF COLONEL EDWARD H. R. GREEN, IN SOUTH DARTMOUTH. THIS PICTURE, LOOKING TOWARD THE MANSION HOUSE, SHOWS THE DREDGER AND THE COURSE WHICH IT HAS FOLLOWED. ALONG A PART OF THE WATERCOURSE, AS IT WAS FORMERLY, IT WAS POSSIBLE FOR A SMALL BOAT TO MAKE ITS WAY FROM THE OPEN SEA FOR A CONSIDERABLE DISTANCE INLAND. THE DREDGER IS TAKING OUT MUD AND SAND, LEAVING A WATERWAY 12 FEET DEEP AND 30 FEET IN WIDTH. THE WORK IS BEING DONE BY FRANK C. TAYLOR. A [illegible] WILL PROBABLY BE COMPLETED SOME TIME THIS SUMMER. THE WORK [illegible] AND THE DREDGER NOW HAS COVERED ABOUT 2000 [illegible] TO BE DUG OUT.

WILL BE SECRETARY

Apr 25-28

Miss Elizabeth Sanger to Hold Newly Created Unitarian Church Position

MISS ELIZABETH SANGER, of 68 Russell street, will become secretary at the Unitarian Church (First Congregational Society) on May 1. The position has just been created, and will require full-time services. Miss Sanger will have an office in the parish house, Union and Eighth streets, and will keep records and do correspondence work for the various church societies. She will also [illegible] an assistant to [illegible] the

TAKE LEADING PARTS IN WOMAN'S CLUB PLAY

April 1-1923

NEW PHOTOGRAPHS OF MRS. A. L. SHOCKLEY AND MRS. MABEL GIFFORD MOODY, LEADING characters in the New Bedford Woman's Club presentation of "The Famous Mrs. Fair." Mrs. Shockley is to play the dramatic part of the brilliant and gifted Nancy Fair, the title role. Mrs. Moody will be Angelica Brice. The production is directed by Mrs. Charles E. P. Thompson, chairman of the club's Dramatic Committee, and is to be beautifully staged and costumed. It will be given for club members and their guests April 6, and for the public the following evening in Fairhaven Town Hall.

Dennis A. Shea Seeks Postmastership---Is Now Carrier on Force

The second candidate to appear in the field for the berth of Postmaster in New Bedford is Dennis A. Shea, one of the carriers. The first entry was Dr. Clarence E. Burt, who filed his papers several days ago.

Mr. Shea was born in New Bedford, Oct. 1, 1884, and began working in the Post Office here March 25, 1908. He received his permanent appointment a year later. Mr. Shea was graduated from the New Bedford High School in 1902, and before going into the postal service worked for some time in the Morse Twist Drill.

BOY SCOUTS OF CHURCH OF THE HOLY NAME

April 7-28

HERE ARE THE MEMBERS OF NEW BEDFORD TROOP NO. 1, BOY SCOUTS, ATTACHED TO THE CHURCH OF THE HOLY NAME. In the center is shown the Rev. James R. Burns, curate at the church, who is chairman of the troop committee, and a little to the right is Joseph R. Glennon, one of the troop committeemen. New Bedford Troop No. 1 was organized last December, and was registered Feb. 12. The troop was instituted with five members and now has 40 registered Scouts, a Scoutmaster and two assistant Scoutmasters. The officers are Leo McDonald, Scoutmaster, formerly with Troop No. 2, New Bedford, and Arthur Cunningham and Jan Taylor, assistant Scoutmasters. Mr. Taylor was formerly with the English Boy Scouts as an assistant Scoutmaster and during the war served with the British Signal Corps. Troop No. 1 has distinguished itself by having the largest delegations at every event of importance here since it was registered. The tropp committee consists of the Rev. James R. Burns, Daniel J. Sullivan, Mark E. Sullivan and Joseph R. Glennon, and is supported by a Rotary Club committee consisting of Jeremiah Sullivan, Mark Duff and Jeremiah Cohoian.

Inspecting the Tank Corps Platoon at Fort Rodman

April 8. 1923

UPPER LEFT—FRONT VIEW OF ONE OF THE RENAULT FIGHTING TANKS COMING OVER THE BROW OF A HILL AT THE RECENT MANEUVERING DURING INSPECTION AT FORT RODMAN; UPPER CENTER—LIEUTENANT G. C. HOLCOMB, COMMANDING OFFICER OF TANK PLATOON NO. 1. UPPER RIGHT—SIDE VIEW OF THE RENAULT TANK CLIMBING THE SIDE OF A STEEP EMBANKMENT, LOWER ROW, LEFT TO RIGHT—ONE OF THE TANKS CROSSING A GULLY AT THE FORT. "BOBBY," THE MASCOT OF TANK PLATOON NO. 1; LIEUTENANT HOLCOMB INSPECTING ONE OF THE TANKS.

ADD SOCIAL ROOMS TO PADANARAM CHU

4/14-1923

THE PADANARAM CONGREGATIONAL CHURCH, SHOWING THE LARGE REAR ADDITION WHICH HAS JUST BEEN COMPLETED. IT WILL BE USED FOR SOCIAL AND SUNDAY SCHOOL PURPOSES.

HOW THEY LOOK IN STILL LIFE

April 18-1923

MISS MARY C. GRACE and two of her pen and ink sketches for Le Cercle Gounod program, illustrating the light opera Pinafore.

Apr. 1923 BT

Rev. R. Walter Anderson.
Pastor of the
First Presbyterian Church

CITY PHYSICIAN

1923
April 27

Dr. John F. Mahoney, of 1616 Acushnet avenue, who was unanimously elected city physician at a meeting of the city council last night. Dr. Mahoney is a native of New Bedford and was graduated from Tufts Medical School, class of 1915, with honors. He has served on the staff at St. Elizabeth's Hospital, Brighton, and is now a member of the St. Luke's staff. Dr. Mahoney is an overseas veteran. He was the first physician to enter the Army service from New Bedford at the outbreak of the World War. He was commissioned as first lieutenant, but won a captaincy soon after his arrival in France, where he served for 16 months.

NEW BEDFORD HERO RECEIVES HIS D. S. C.

April 18. 23

JOSEPH F. WALDRON OF NEW BEDFORD AS HE WAS DECORATED WITH THE D. S. C. BY MAJ. GENERAL A. W. BREWSTER ON BOSTON COMMON YESTERDAY.

PROMINENT JURIST IS DEAD

April 20-23

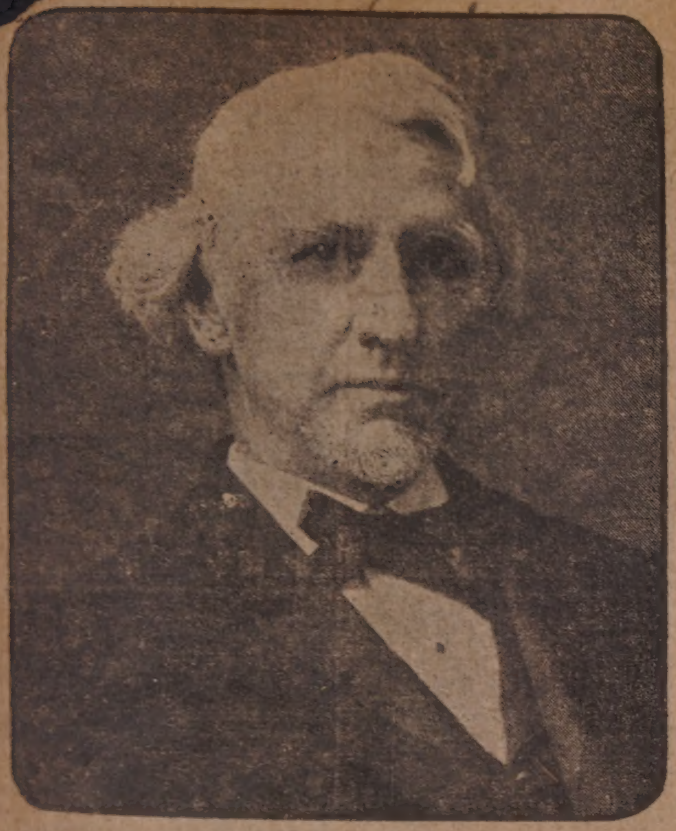

JUDGE JAMES MADISON MORTON, OF THE MASSACHUSETTS SUPREME JUDICIAL COURT, RETIRED.

DEATH ENDS LONG CAREER

Judge James Madison Morton, of Supreme Bench, Retired, Dies

Native of Fairhaven, He Had Long Resided in Fall River

James Madison Morton, for 23 years a justice of the Massachusetts Supreme Court, prior to his retirement in December, 1913, died last night at his residence, 487 Rock street, Fall River, at the age of 85. Judge Morton had enjoyed fairly good health until a recent attack of pneumonia, and earlier in the week there was some hope that he would recover from this attack. There was a turn for the worse yesterday and death ensued. Judge Morton was the father of Judge James M. Morton, Jr., a justice of the United States District Court.

Judge Morton was born in Fairhaven Sept. 5, 1837, but in early life he removed with his parents to Fall River, and there he had continued to make his home ever since. Judge Morton had a distinguished career as an attorney of large practice prior to his appointment as a justice of the Supreme Court by Governor Brackett in September, 1890. He had served as City Solicitor in Fall River, and was for many years an attorney for the mill corporations in that city, and he twice declined appointment as a justice of the Superior Court.

Classmate of Governor Long.

Judge Morton received his early education in the public schools in Fall River, and was graduated from the High School in that city at the age of 19. He entered Brown University in 1856, remaining three years, but leaving there before his graduation to enter the Harvard Law School. There he was a classmate of the late Governor Long. In 1861 Harvard gave Judge Morton his degree of LL. B., and in 1887 he received his Master of Arts degree from Brown University.

Admitted to the Bristol County bar soon after leaving Harvard Law School, Judge Morton began the practice of law in the office of the late Judge Lapham in Fall River. In 1865 he formed a law partnership with the late John S. Brayton, which continued about three years, when Judge Morton withdrew to give his whole time to his increasing practice as attorney for Fall River banks and corporations. In 1876 Judge Morton and Andrew J. Jennings formed the law partnership of Morton & Jennings, and this partnership continued up to the time Judge Morton was appointed a justice of the Supreme Court. Judge Morton succeeded the late George Marston of this city as counsel for the Old Colony Railroad Company, retaining this connection until the time of his appointment to the bench. Judge Morton was city solicitor of Fall River for the four years from 1864 to 1867. He had served also as trustee of the Fall River Free Public Library, First National Bank of Fall River and B. M. C. Durfee Trust Company, the Fall River Hospital, and the Union Savings Bank. He had served many Fall River corporations as a director.

WELL REMEMBERED

April 1-1923

EDWARD H. FORBES,

who numbers hundreds of New Bedford persons among his friends, celebrated his 71st birthday last Tuesday. The desire to let his friends share in the cheer of the day by placing a birthday cake, adorned with multitudinous little candles, which an old-time friend sent him, in the window of the City Coal Company had an outcome which he had not foreseen. Friends in passing were reminded that congratulations were in order, but what surprised Mr. Forbes most was that several would not allow the occasion to pass without including a gift with their visit.

"I'm glad to have friends, but I always like to be giving something instead of receiving them", Mr. Forbes protested to a reporter from The Standard, in a tone which did not betray the fact, however, that he had heartily appreciated everything his friends had done to make Tuesday a banner day.

Mr. Forbes is a native of New Bedford. For the past 25 years he has been connected with the City Coal Company, having had charge of the office in the business section.

Prior to Remain in Fairhaven as Head of Town's School System

The Fairhaven superintendency district, the largest in the State, embracing the towns of Fairhaven, Acushnet, Mattapoisett and Marion, was dissolved last evening at a meeting of the joint committee at the Fairhaven High School. Organized in 1897, with the late Edmund Anthony as one of the sponsers, the union has grown until it contained more than twice as many teachers as any other union in Massachusetts.

Fairhaven in the future is to have a superintendent of its own, while the other three towns have formed a temporary organization. Charles F. Prior, of Fairhaven, who had been head of the group since 1912, will be the superintendent in Fairhaven at a salary of $4,000. This is the same as he previously received for the group with the exception of $300 al-

Apr. 14, 1923.

Charles F. Prior.

DIES IN BOSTON

May 21-23

Captain Edward E. Lombard Was 30 Years in Coast Guard Service

Captain Edward E. Lombard, who was for a number of years in charge of the Coast Guard Station at Cuttyhund, died Saturday in the Emergency hospital in Boston, following a short illness. Since his retirement from active service of 30 years in the Coast Guard in November, 1922, he had made his home in Wellfleet. He was 58.

Besides the station at Cuttyhunk Captain Lombard was in service at Coast Guards No. 37 at Truro and No. 38, Wellfleet. During that time he took part in many rescues.

He is survived by a widow and four sons, Everett and Horace Lombard of Wellfleet, Asa Lombard of North Weymouth and Arthur Lombard of Providence.

DIED YESTERDAY

Oct-27-23

William H. Morosse Resident of North End for 40 Years

illiam H. Morosse, a resident of North End for 40 odd years and eran painter and decorator, died residence of his daughter, Mrs. oulay, 28 Linden street, short-

Apr. 8, 1923.

AT VARIOUS PERIODS IN THE LIFE OF REV. WILLIAM I. WARD. CENTER, AS PASTOR OF THE METHODIST EPISCOPAL CHURCH IN MANSFIELD. UPPER LEFT, ON HIS GRADUATION FROM NEW BEDFORD HIGH SCHOOL JUST PREVIOUS TO HIS APPOINTMENT AS PASTOR OF CHURCH AT SOUTH CARVER. UPPER RIGHT, IN BOSTON UNIVERSITY SCHOOL OF THEOLOGY SHORTLY BEFORE BECOMING A MEMBER OF THE NEW ENGLAND SOUTHERN CONFERENCE. LOWER RIGHT, AS PRESIDING ELDER OF THE NEW BEDFORD DISTRICT.

The Rev. William I. Ward, a prominent figure in the Methodist Episcopal ministry in and around New Bedford and the Cape for the last 48 years, has written for The Standard reminiscences from his career of long and faithful service. Mr. Ward retired last month, and is now removing from Mansfield to North Carver, where he will make his home. He was born in Acushnet 65 years ago, the son of William D. Ward and Elizabeth O. Sisson, both natives of New Bedford. His grandparents, Mr. and Mrs. Jonathan R. Ward and Mrs. Job Sisson, Jr., were members of the old Elm Street Methodist Church here.

Mr. Ward preached his first sermon in Acushnet as a lad of 16. He formally entered the ministry two years later, in 1875. From 1902 to 1907 he was presiding elder of the New Bedford district, and in 1908 became district superintendent of the Providence district. As a boy he was a student in the New Bedford and Fairhaven High schools.

The record of Mr. Ward's service: 1878, *South Carver;* 1879, *Falmouth and Woods Hole;* 1880-81, *Bryantville;* 1882-84, *Vineyard Haven;* 1885, *South Somerset;* 1886-87, *Hope street, Providence;* 1888-89, *Thames street, Newport;* 1890-93, *Niantic;* 1894, *East Main street, Norwich;* 1895-97, *East Weymouth;* 1898-1900, *Center Church, Provincetown;* 1901-02, *First Church, Fall River;* 1902-07, *presiding elder, New Bedford district;* 1908-13, *district superintendent, Providence district;* 1914-19, *First Church, Newport;* 1919-23, *Emmanuel Church, Mansfield.*

JOIN'S ST. LUKE'S STAFF IN AUGUST

May 3-23

MISS HARRIET L. BEEK, WHO IS TO JOIN ST. LUKE'S HOSPITAL STAFF AUG. 1 AS SUPERINTENDENT OF NURSES. MISS BEEK IS NOW TAKING SPECIAL POST-GRADUATE WORK AT COLUMBIA UNIVERSITY. SHE HAS HAD EXTENSIVE EXPERIENCE IN HER PROFESSION.

Morosse was born in Sorel, P.
Canada, Feb. 10, 1862, and came
this country when a young man,
settling in Grosvenordale, where
remained for a few years, and then
ming to New Bedford.
As a young man Mr. Morosse learn-
d the painter's trade, and had spent
about all of his life at it. He was for
30 years or more employed by the
firm of William R. Weel here as a
painter and decorator.
Mr. Morosse made his home at 226
State street, where some of his chil-
dren lived. His wife has been dead for
11 years. The surviving children are
two daughters and five sons. The
daughters are Mrs. Laura Boulay, and
Miss Edna Morosse, of New Bedford,
and the sons are Henry Morosse, of
Washington, D. C., Albert Morosse, of
Concord, N. H., and Alfred J., Adelard
and Wilfred O. Morosse, of New Bed-
ford.
Mr. Morosse was a communicant at
the Sacred Heart Church here.

CAPED FROM AN OCEAN GRAVEYARD

April 11-1928

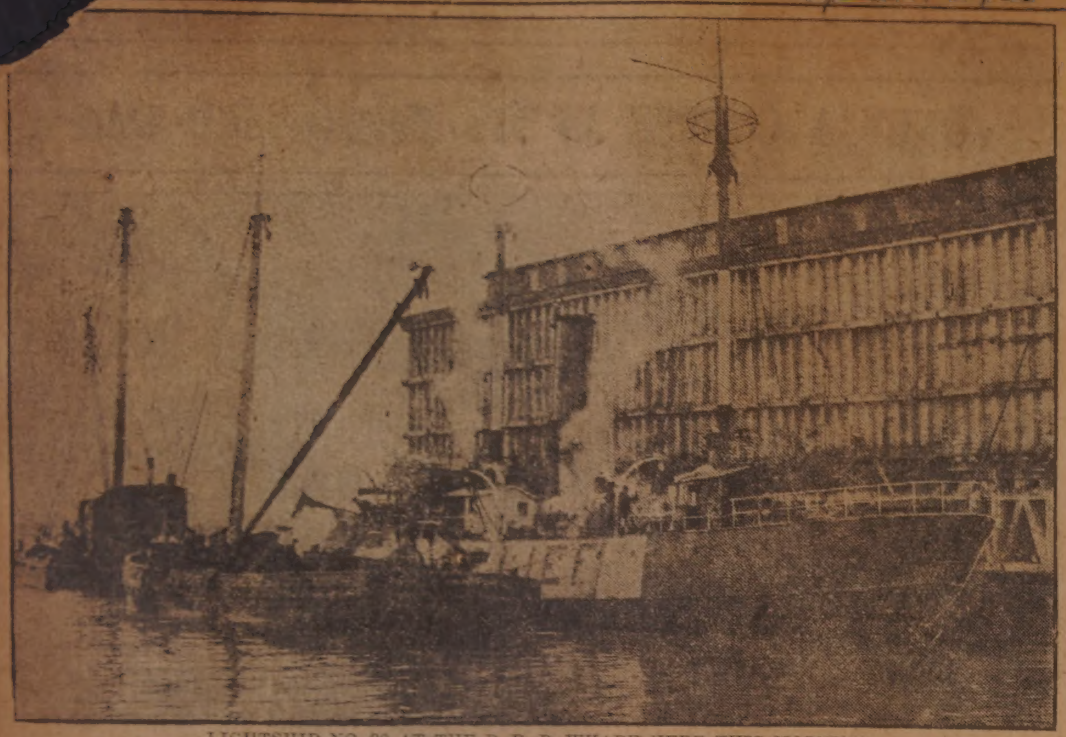

LIGHTSHIP NO. 90 AT THE P. R. R. WHARF HERE THIS MORNING.

BAKER CITED FOR SERVICE

April 11-1928

Keeper of Butlers Flat Light Officially Commended by Secretary of Commerce Hoover

(Special to The Standard.)

Washington, D. C., April 11.—Charles A. Baker, keeper of the Butlers Flat light station in New Bedford harbor, has been officially commended by Secretary of Commerce Hoover for "meritorious service on Feb. 25th in rendering assistance in towing a man in a rowboat who had lost an oar while endeavoring to get through the ice in the harbor to a barge."

Charles A. Baker.

Mr. Baker was appointed keeper of the Butlers Flat light in February, 1912, succeeding his father, Captain Amos C. Baker, who was named keeper of the Butlers Flat light when it was erected. The present keeper of the light is the third member of the Baker family to be in the lighthouse service, for before the erection of the Butlers Flat light Captain Amos C. Baker succeeded his father in the care of the Clarks Point light.

Two other members of the lighthouse service in this vicinity have also been officially commended. Tom Small, keeper of the Narrows light station, being cited for rendering assistance on Feb. 20 "in rescuing a man from a rowboat which was caught in a heavy ice floe and drifting towards the open sea."

Captain Walter G. Loring, commanding officer of the lighthouse tender Pansey, was cited for "meritorious service on Feb. 5, in rendering assistance to the members of the crew at the Fuller Rock light station, R. I., when they were injured by an explosion."

IN MOVIES AT $100 A WEEK

Apr 15 '28

MISS BETTY M. FOLEY, WHO APPEARED IN "DOWN TO THE SEA IN SHIPS" WON SO MUCH APPLAUSE IN THE ROLE IN WHICH SHE IS PICTURED HERE THAT SHE WILL [illegible] THE MOVIES.

She leaves tonight on the Fall River line steamer for New York City to accept a contract with the Fox Film Corporation to appear in a photoplay soon to be filmed. The engagement is to last for three or four weeks. For that period the little New Bedford miss will be under salary of $100 per week. She is to play the part of the daughter of an admiral and the scene of the story is laid principally in Washington, D. C., so that at least a part of the engagement will be spent in the national capital.

Miss Foley is the daughter of Mr. and Mrs. T. J. Foley, of 312 Hawthorn street, New Bedford. She is five and one-half years old, and an exceptionally attractive child. The ease and confidence with which she carried off her part in the whaling picture caused comment at the time this was being filmed, and her appearance in the finished picture was so favorably regarded in the motion picture world that the Fox management has prevailed upon her parents to let her try again. Mrs. Foley will accompany her during the period of the engagement.

HAS BIRTHDAY

May 8-28

REV. FRANK E. RAMSDELL, of the North Congregational Church, who was 61 years old yesterday. He will complete his twentieth year of his New Bedford pastorate next December. On Monday he will be in his new residence, 50 Clinton street, after living nine years at 46 Campbell street.

SED IN 1811 BY METHODISTS

apr 21-23

lead of River Blacksmith Shop Housed First Society in Bristol

Vill Be Replaced by Garage —Midst Changed Acushnet Conditions

An old relic of the early days of Methodism in this vicinity is soon to sappear, when the blacksmith shop the east end of the Head of the iver bridge will be torn down to ake way for a modern garage. It s in this building, originally built stores, that the Methodists of the ad of the River settlement held eir meetings in 1811, using the upr story which had been fitted up as hall for public purposes. The sect s in its infancy in those days, and e first Methodist church of New edford, which was also the first in ristol County, had only been in istence four years.

The stone bridge spanning the Acushnet River just east of Lunds Corner was the center of a prosperous community a little more than 100 years ago. It was a part of the township of New Bedford, and fully as buzzing with life and activity as was the neighborhood now occupied by the center of the city. As one crosses the stone bridge today, one sees many reminders of those by-gone days.

apr 21-23

At the right is the blacksmith shop referred to, from which comes still the clang of the anvil, and in front of which are still the worn-out wheels and iron-rims and piles of horseshoes against the gray weather-beaten shingles of the sturdily-built old structure. Two houses further east stood Pope's Tavern, later Pratt's Tavern. It still stands, and in spite of the fact that it is remodelled, gives an idea of how it must have looked when in its prime. Beyond are other old dwellings, that may aid the imaginative person in forming for himself a picture of what the little settlement was a century ago.

Started by Captain Hawes.

The beginnings of Methodism in New Bedford are linked closely with the career of Captain John Hawes, one of the most romantic figures in the history of Acushnet, and one of the most prominent men in the Head of the River village. He was in the merchant service, and on one of his voyages went to London. Being a religious man, he sought out a church for Sunday worship when he was in

(No. 6 Continued on Page 11.)

Apr. 1, Cleone Bates 1923.

CRADLE OF METHODISM HERE

apr 21-23

THE OLD BLACKSMITH SHOP AT THE HEAD OF THE RIVER, WHERE THE FIRST METHODIST EPISCOPAL CHURCH IN BRISTOL COUNTY HELD MANY OF ITS MEETINGS SHORTLY AFTER ITS FORMATION. THE BUILDING IS NOW TO BE TORN DOWN TO MAKE WAY FOR A GARAGE.

april 11 - 1923

OLIVER P. BERTRAM, WHO PLAYS THE MIKADO IN LE CERCLE GOUNOD'S PRODUCTION OF THAT OPERA THIS EVENING. THE POTENTATE IS SHOWN HERE PROCLAIMING HIS DOCTRINE OF MAKING "THE PUN[illegible] FIT THE CRIME," WHICH HE REGARDS AS THE [illegible] OF A MIKADO.

apr 2[illegible]

Continued from Pa[illegible]

the British capital, and by [illegible] found himself in a meeting [illegible] ducted by Whitfield, one of the grea[illegible] est of Methodist preachers. Deeply stirred by Whitfield's eloquence and fervor, Hawes became an enthusiast for the religion, then comparatively new in New England, and because of this fact and because of his prominence in his home community, New Bedford was later to become a strong center of Methodism.

Hawes's visit to London occurred in 1803, the same year that the death-knell of the Presbyterian society at the Head of the River was sounded. This society once comprised the major part of the inhabitants, and met in the Precinct Church, which was situated on the top of Burial Hill, about half a mile east of Lunds Corner, at the left side of the road. Samuel West had been the pastor of this society, and his resignation because of old age in 1803 deprived it of a strong leader. At the same time a number of the members migrated to Fairhaven and New Bedford center.

By 1805, the people at the Head of the River felt the need of a strong religious leader, and it was then that Hawes saw his opportunity Through his influence, a young and enthusiastic Methodist preacher, Epaphras Kibby, was called. Kibby's doctrines were of course different from those of the staunch Presbyterians, but his personality and his eloquence were in his favor, and soon he had gained considerable popularity in the settlement. There had already been a few people there converted to the Methodist faith through the visits of travelling evangelists, but these were not organized and merely held occasional meetings at various homes.

Formed Society in 1807.

In two years, Kibby, backed by the influence of Hawes and other prominent citizens, gained a sufficient following to form a Methodist society, and on Aug. 2, 1807, the Methodist Episcopal Church of New Bedford was organized. Its original members included John Hawes, Benjamin Dillingham, Freelove Nye, Daniel Summerton, Hannah Summerton, Jedidah Haskell, Merab Spooner, and Nancy Danforth.

The newly formed church held its services in the Precinct meeting-house until 1811, when a group of the older society's members who had not accepted the doctrines of Methodism decided to have a pastor of their own faith. A separation occurred, and it was at this date that the Methodist meetings were held in the upper story of the present blacksmith shop, which was then called William Kempton's storehouse. The building was erected a year earlier by Amos Pratt, and almost immediately afterwards sold to Kempton.

Not very long, however, did the society continue to hold its meetings here, for in the latter part of 1811, a new church was built on land given by Captain Hawes. This old church stood on the same site as the present one, which is the field stone structure a short distance to the west of old Burial Hill.

The Methodist society at the Head of the River was not only the first Methodist organization in Bristol County, but it became, through the Rev. Epaphras Kibby's influence a strong foothold of the faith and a center of Methodist worship and prestige for many years. Captain John Hawes, to whom the greatest credit is due for the founding of the society, is honored by a memorial window in the present church building of the Acushnet society. The window, which is behind the pulpit, was the gift of his heirs.

HERE FRIENDS HAVE WORSHIPPED FOR A CENTURY

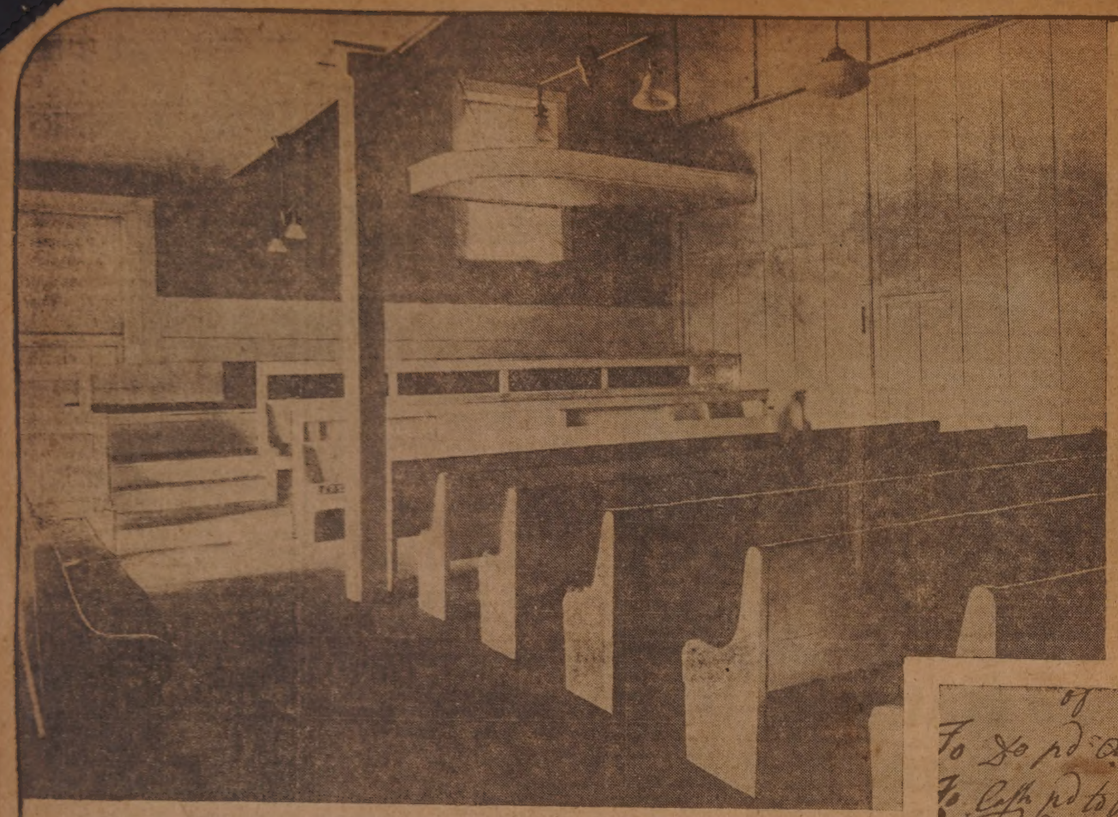

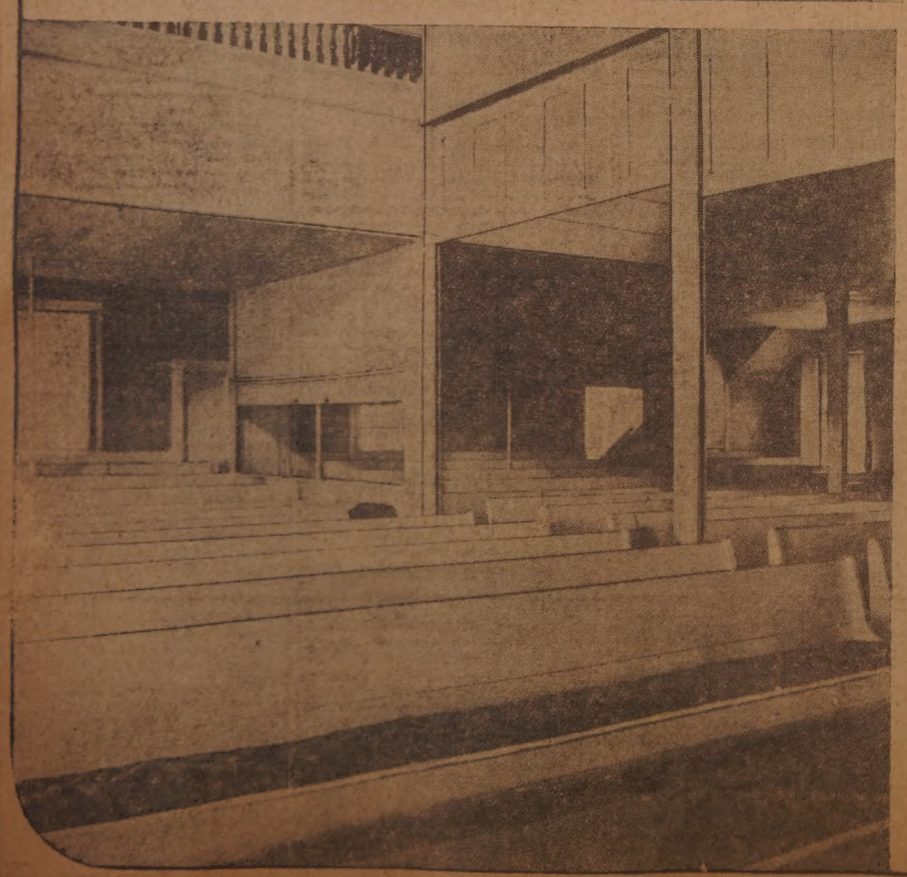

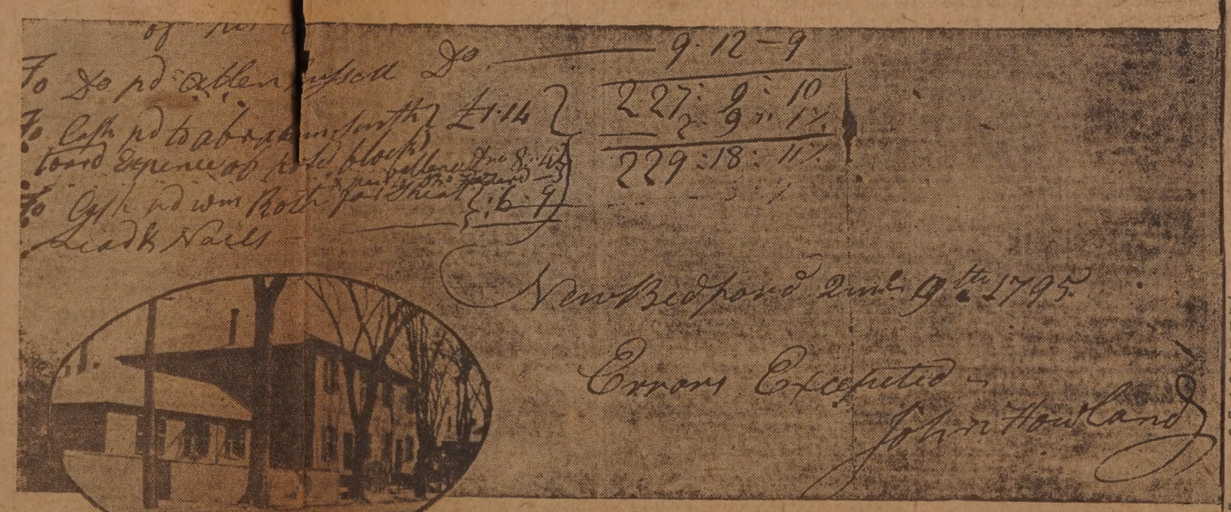
FRIENDS MEETING HOUSE
ERECTED — 1822
THIS BUILDING TOOK THE PLACE OF A FORMER MEETING HOUSE ERECTED ON THIS SITE IN 1785
THE LAND WAS GIVEN BY
JOSEPH RUSSELL
"IN CONSIDERATION OF YE LOVE AND REGARD THAT I BARE TO YE SOCIETY OR PEOPLE CALLED QUAKERS"
THIS TABLET PLACED BY NEW BEDFORD MONTHLY MEETING OF FRIENDS
1922

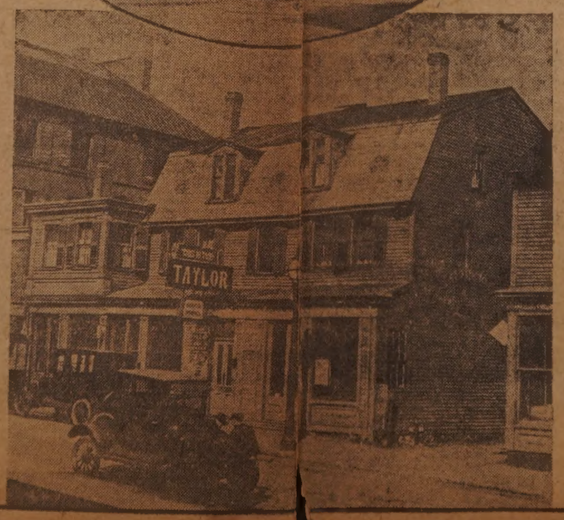

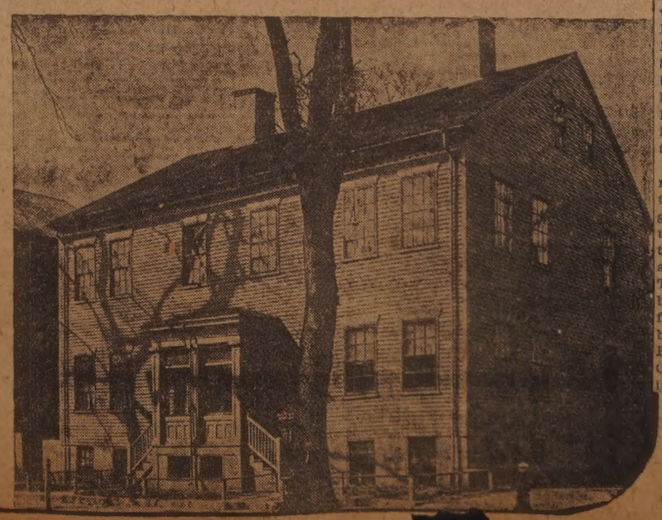

OLD WHALING CAPTAIN DIES

George Lyman Howland Sailed Atlantic, Pacific, and Indian Grounds

Brought First Wife on 1300-Mile Wedding Trip from Australia

Death yesterday afternoon claimed another of New Bedford's old time whaling captains, when George Lyman Howland, with a sea faring career of 22 years, succumbed to a complication of diseases at his home, 124 Campbell street. He was 70.

Captain Howland had been in declining health for the past two years, but was able to be about his work until two weeks ago, when his last illness set in. Since retiring from the

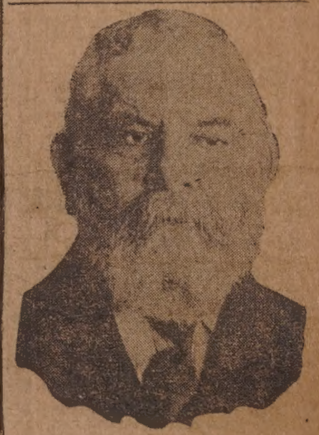

Captain George Lyman Howland.

sea in 1893, Captain Howland had been a painting contractor, and was known in all sections of the city. He was a boyhood chum of Captain Timothy C. Allen, former chief of police, who died two weeks ago yesterday, and the passing of Captain Allen was one of the last things he spoke about.

Won Him Recognition.

Captain Howland's career on the sea was marked by an incident that won from him recognition from the British government and from the Liverpool Shipwreck and Humane Society. While he was master of the brig Canton, Captain Howland and his crew sighted the crew of the British trading vessel Monarch sailing in a small boat after they had left their ship which took fire.

The ship had been afire about 600 miles off the Cape of Good Hope for two days, and the crew had progressed about 150 miles when the Canton sighted them. The night following the day that the crew, 18 all told, abandoned their ship, it blew up. There were 200 cases of dynamite on board, and the crew had made a futile attempt to throw it overboard before abandoning the ship. Captain Howland took the crew aboard the Canton, and left them at Cape Town in the care of friends.

Pictures Show Horse Still Has Place in

LEST WE FORGET THAT THE HORSE IS STILL VERY MUCH WITH US, THESE PICTURES OF ONE OF THE AUCTIONS WHICH STILL GO ON IN NEWBEDFORD ARE PRINTED. ON THE BLOCK IS ISRAEL SHER. INSPECTING THE HORSE'S MOUTH IS CHARLES E. GARDNER, A VETERAN HORSEMAN.

DIED YESTERDAY

may 21-23

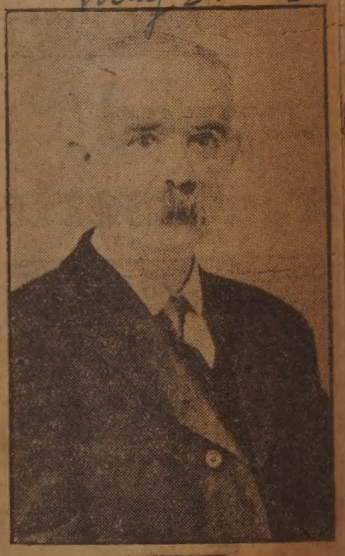

Loren N. Mosher, a Native of New Bedford, Once a Call Fireman

Loren N. Mosher died at his home, 81 Forest street, yesterday morning, aged 86 years. He had been ill for two months with heart trouble.

Mr. Mosher was born in New Bedford and always made his home here. He was employed in the shoe factory of Hathaway, Soule & Harrington on Acushnet avenue for a period of seventeen years. He then worked for the telephone company for a long period, at first as linesman and later as foreman. Mr. Mosher was a call fireman for eight years, being associated with Engine 2. Recently he has been employed as a carpenter by George L. Washburn.

Mr. Mosher is survived by a widow, Josephine L. Mosher, six children by a former wife, two brothers and two sisters.

Uel Anderson Is Sought by Smith Mills Christian Church

mmunity meeting of the Smith Christian Church held Monday voted to call Rev. Uel Anderson e Immanuel Baptist Church of ity.

church, which has had no resi- pastor for 20 years, will ask the Mr. Anderson to assume the pul- ere September 1 for a year's

Anderson said this morning that d not as yet received the call. me to the Immanuel Church 1 1917 from the Brownell Baptist Chapel, Fall River, and ch interested in community h work of the type which Smith hopes to offer.

siness

ANNUAL ROLL CALL IS HELD

apr 18 1923

Grand Master Rideout Visits Acushnet Lodge---Veteran's Jewel of 35 Years Presented to Wm. E. Kern

The annual roll call of Acushnet Lodge No. 41, I. O. O. F. last evening brought together a large gathering of members. The lodge was honored by a visitation of Allen Rideout of

William E. Kern.

Apr. 18, 1923.

Waltham, grand master I. O. O. F. of Massachusetts, and Grand Marshal Whaldron of the Grand Lodge, James Carrie Brownell, Helen Neagus, Cora Hathaway, Lydia Wing, Mabel Savery, Hattie Braman, Mabel Mathews, Lucy Briggs, Mrs. Belle Phinney, Mrs. J. Francis, Lizzie Sutherland, Mrs. S. Cornell and Mary Tupper.

The roll call followed the regular meeting and brief remarks were made by many of the members as their names were called.

Two veterans jewels were presented by the grand master. A 50 year jewel was presented to Thomas J. Gifford. Past Grand Gifford was unable to be present, so District Deputy Grand Master Pierce, Noble Grand James J. Miller and Vice Grand Ernest A. A. Krebs of Acushnet Lodge called at Brother Gifford's home where Grand Master Rideout presented the jewel to him, with some pleasant remarks.

During the roll call the grand master presented Brother William E. Kern with a 35 year jewel. Brother Kern is believed to be the oldest Odd Fellow in New Bedford being 91 years old. Brother Kern responded briefly.

Remarks for the good of the order were made by Grand Master Rideout, D. D. G. M. Pierce and Frank A. Milliken P. G. and chairman of the judiciary committee of the Grand Lodge of I. O. O. F. of Massachusetts. Blakney of Fall River acting grand and District Deputy Grand Master Ernest L. Pierce of Somerset and his suite. Other guests of the evening included Eudore M. Carroll, noble grand of Vesta Lodge, Henry Steele vice grand of Vesta Lodge, Edward King noble grand and Walter Bunnell vice grand of Pacific Lodge.

The evening was started with a turkey supper served at 6:45 by a committee of Rebekah's as follows: Lizzie V. Kelley chairman, Mary L. Ashley,

EAGLE CHAPLA

April 19-23

James J. Phelan of This City Elected at State Convention of Order

CHOSEN NEW STATE INSPECTOR

apr 16-23

MISS MARY W. HOPE, OF 23 WOODLAWN AVENUE, WHO WAS CHOSEN MASSACHUSETTS DIVISION INSPECTOR OF THE SONS OF VETERANS AUXILIARIES AT THE 32ND ANNUAL CONVENTION HELD LAST WEEK IN BOSTON. MISS HOPE IS A MEMBER OF AUXILIARY ONE OF THE JOHN A. HAWES CAMP 35, SONS OF VETERANS.

PARISH BUYS IN PADANARAM

April 3rd 1923

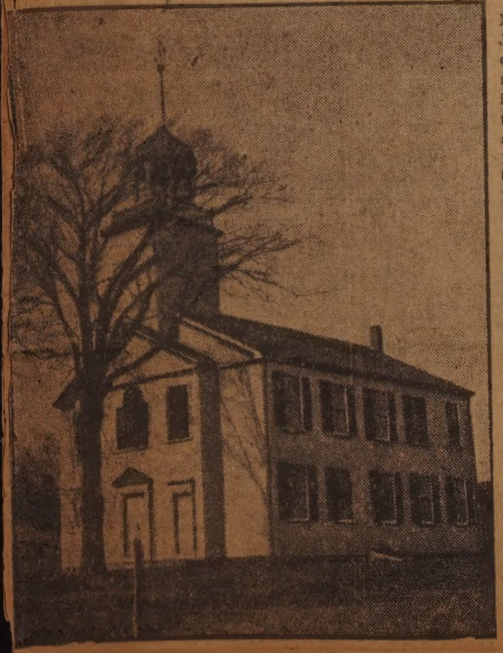

The Rev. Henry J. Noon, pastor of St. James's Roman Catholic Church, announced to his parishioners yesterday that the parish has acquired the South Dartmouth Congregational chapel, situated on the west side of Elm street in Padanaram. The chapel is to be renovated immediately and it is expected that it will be ready for the celebration of masses there by the first of June.

The South Dartmouth Congregationalists have a new church on Middle street, and have been using the chapel of late for their Sunday school. The chapel will seat between 200 and 300.

The acquisition of the chapel will be an accommodation for South Dartmouth residents, who in the past have had to travel several miles to services in St. James's Church.

A FASCINATING HOME -- ONCE A VILLAGE TAVERN

AT THE "OLD LANDING" ON FRONT STREET, MARION, IS THE FASCINATING HOME OF MR. AND MRS. HENRY C. LUCE, ONCE LONG AGO THE VILLAGE TAVERN. IT IS WHITE AND SQUARE, WITH GREEN BLINDS AND A BEAUTIFUL GREEN FAN-LIGHT OVER THE FRONT DOOR. HOW OLD? BETWEEN 125 AND 150 YEARS.—THE BIG, LOW-CEILINGED LIVING ROOM IS FURNISHED LIKE THE REST OF THE HOUSE WITH FAMILY HEIRLOOMS BROUGHT DOWN FROM THEIR ATTIC EXILE.

ABOVE THE LIVING ROOM IS THIS QUAINT BEDROOM, CORRECT FROM GRAY SPATTERED BOARD FLOOR, GREEN RAG RUG, AND CHINTZY WALL PAPER, TO THE ELABORATE "WICKING" EMBROIDERY ON THE UNBLEACHED MUSLIN BEDSPREAD. THE MAHOGANY CHIPPENDALE MIRROR ABOVE THE FIREPLACE IS ONE OF FOUR OF THE SAME PATTERN IN THE HOUSE, THE ENVY OF OLD-FURNITURE COLLECTORS. A LITTLE DESK AND SPINDLE BEDSIDE TABLE COMPLETE THE FURNISHINGS.

DIES A WEEK AFTER WIFE

Oliver H. Gardner Was Instructor at Vocational School---Aged 69

Son Is Superintendent of Buildings --- Known in Construction Circles

Oliver H. Gardner, 69, son of the late Andrew H. Gardner and Mrs. Lydia Hazard Gardner, and father of George O. Gardner, superintendent of public buildings, died yesterday at his home, 16 Mapleview Terrace, after a brief illness of pneumonia. His

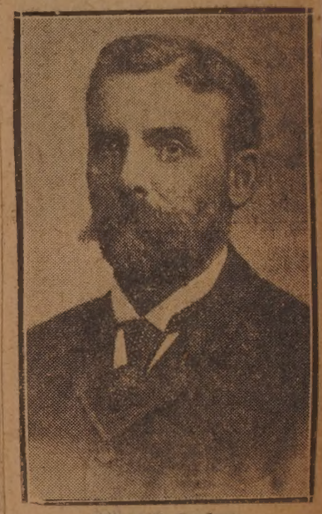

Oliver H. Gardner.

death was separated by only a week from that of his wife, who died last Tuesday morning of the same disease.

Until his last illness he had enjoyed excellent health. During the 14 years in which he was instructor in woodworking at the New Bedford Vocational School, he never missed a day on account of sickness.

Mr. Gardner was born and brought up in New Bedford. He was superintendent for C. O. Brightman 25 years. During that time he supervised the construction of many buildings which have since become landmarks. He was deeply interested in Sassaquin sanatorium, and gave his services as architect and superintendent during its growth. He helped organize the New Bedford Vocational School, and kept up his work as instructor there until two weeks ago. He was a member of the Christian Science Church.

The late Mrs. Gardner was before her marriage Miss Helen Sawyer. The children surviving Mr. and Mrs. Gardner are George O. Gardner, superintendent of public buildings; Andrew H. Gardner, Hervey S. Gardner, of Boston, Mrs. William S. Osgood, Mrs. Arthur C. Himes, Mrs. Harold Tillinghast, and Mrs. Clarence W. Mason, of Boston.

...OLE FILLED WITH PINE CONES FROM THE YARD ALWAYS IN READINESS BEFORE THE LIVING-ROOM ...ANKLIN FIREPLACE. BLACK AND BRILLIANTLY FLOWERED CRETONNE AT THE WINDOWS AND COVER-...NG CHAIRS AND DIVAN IS SET OFF BY THE ALMOST WHITE WALLS. RARE CHINA FILLS THE NARROW CABINETS SET IN EACH SIDE OF THE PROJECTING CHIMNEY WALL. FIRE-LIT, THE ROOM IS EXCEPTION-ALLY CHARMING.

CALL T... DROP... HANG... COOK... HEA...

May 14-23

Full Military Honors for New Bedford Man Killed in Auto Accident

Francis Vaillancourt, former resident of this city, killed in an auto accident at Philadelphia last Saturday, was buried here with full military honors yesterday.

Floral tributes were received from the parents, Mr. and Mrs. Frank Vaillancourt, Mr. and Mrs. Joseph Vaillancourt, and son Charles Vaillancourt, Mrs. Margaret Hickey, Edith and Mabel Francis, Mr. and Mrs. Kenney and family, Frank Butler, Mr. and Mrs. Moore, Margaret Rothwell, C. H. Holden and Co., Miss Katherine O'Brien, Post One of the American Legion, Margaret Powers, Paul Jordon, Beatrice and William McCarthy, Mrs. Mary Smith and family, Mr. and Mrs. William Breakwell, and from Messrs. Kelley, Ruby, Meade, Duffy, Vera, Noble, Wilson, Davenport, Purrington, Robinson, Day, O'Neill, Welder, Nuttall, and Maloney.

Spiritual bouquets were received from Mr. and Mrs. Frank Vaillancourt, and from Mrs. Mary Smith and family.

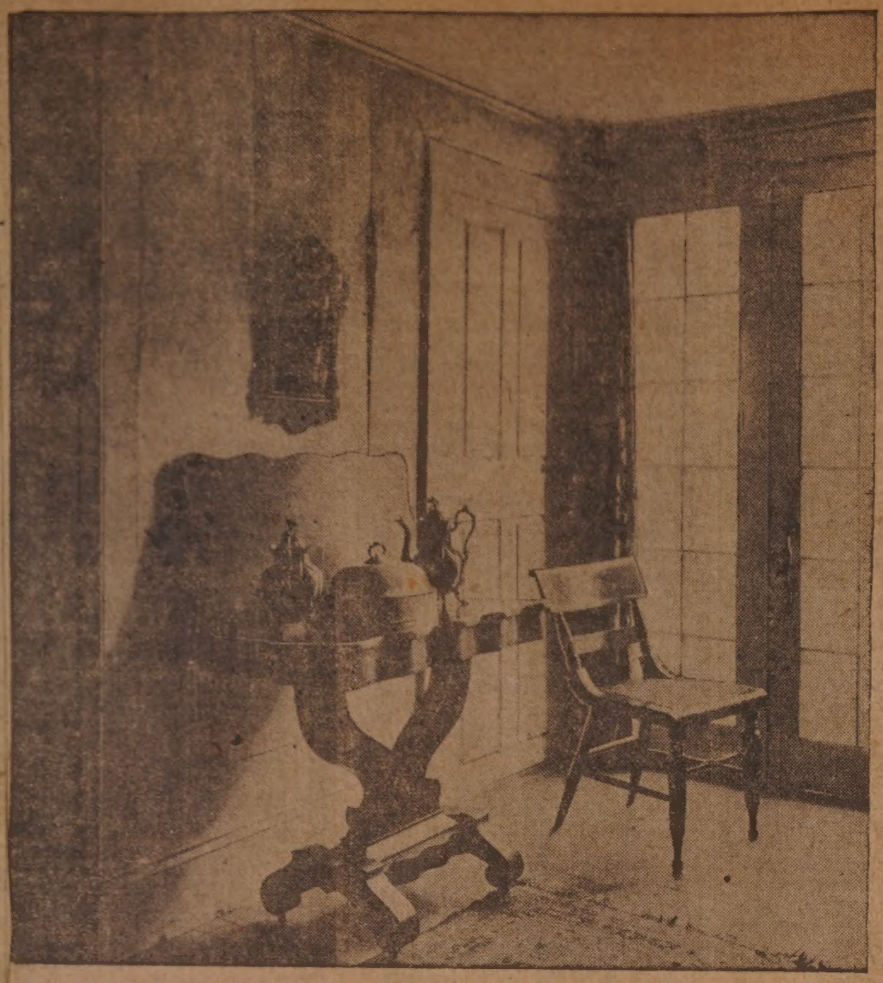

ANOTHER CORNER OF THE LIVING ROOM—DINING ROOM, SHOWING TREASURES OF OLD PEWTER, MAHOGANY, AND ONE OF EIGHT PRECIOUS DUTCH-PENNSYLVANIA CHAIRS OF SHINY BLACK, RICHLY ORNAMENTED IN GOLD LEAF, WITH CANE SEATS. THE GRACEFUL CONTINUOUS CURVE OF BACK AND SEAT IS ESPECIALLY RARE. A STEEP, NARROW SERVICE STAIR OF WIDE PLANKS, SPATTERED GREEN, IS ENCASED WITHIN THIS WALL WHICH PARTLY SEPARATES THE FRONT AND BACK LIVING ROOMS.

BREAKFAST... LOOKS AS... GRAY, AN... GINGHAM... BOX BRIGH...

OFFICERS OF CHRISTIAN ENDEAVOR UNION

4/14-1923

FOUR EXECUTIVES OF THE NEW BEDFORD CHRISTIAN ENDEAVOR UNION, WHICH HAS 13 CHURCH SOCIETIES IN ITS MEMBERSHIP. LEFT TO RIGHT: HAROLD M. DAVIS, SECOND VICE PRESIDENT; THOMAS BRADLEY, PRESIDENT; MRS. EDITH B. HOYLE, TREASURER; HARRY H. REED, FIRST VICE PRESIDENT.

June Joseph F. Fr...

IS THE BACK LIVING ROOM, OR THE DINING ROOM, AS FANCY DICTATES. THE BEAUTIFUL EAF MAHOGANY TABLE, AND THE TEA WAGON JUSTIFY THE LATTER TITLE. DRIED YELLOW CORN BESIDE THE FIREPLACE, AND BACK OF THE FLAMES IS THE IRON CRANE FROM WHICH IG VESSELS USED TO HANG CARRYING AN OLD SHARK HOOK AND CHAIN FROM WHICH THE TEA KETTLE WAS SUSPENDED.

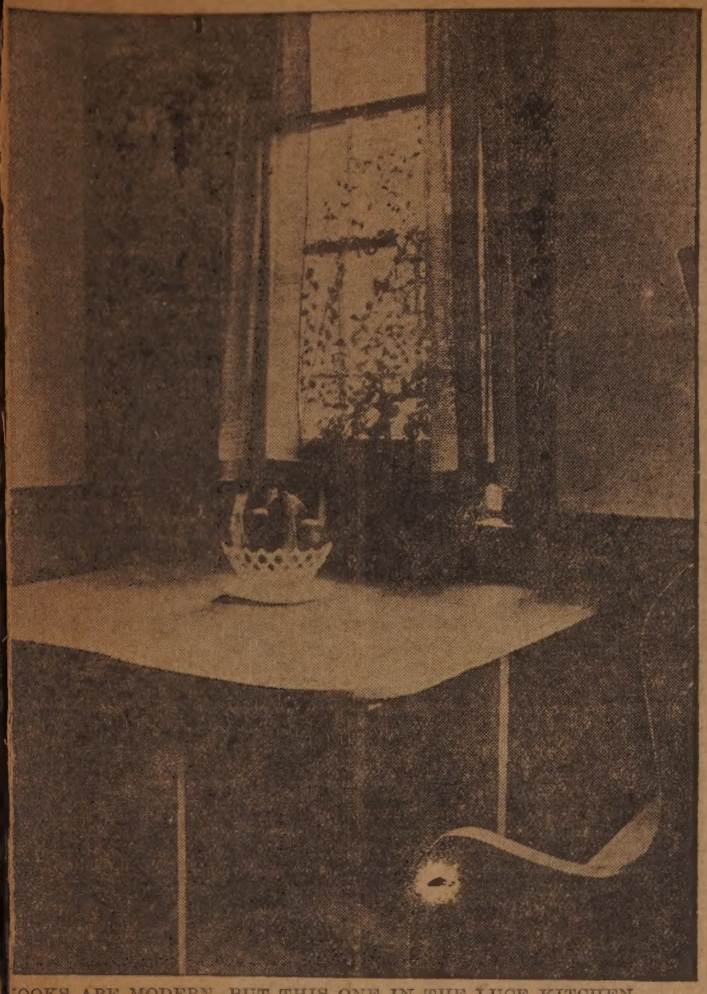

OOKS ARE MODERN, BUT THIS ONE IN THE LUCE KITCHEN LD AS THE REST OF THE HOUSE. IT IS A DEEP QUAKER THE CURTAINS AT THE WINDOW ARE TINY CHECKED PETUNIAS THRIVING ALL WINDOW LONG IN THE WINDOW EN THIS CORNER WITH THEIR VIVID PINK BLOSSOMS.

THEIR WEDDING PICTURE

Apr 6 23

MR. AND MRS. E. RAYMOND McKEE LEAVING THE LITTLE CHURCH AROUND THE CORNER IN NEW YORK CITY JUST AFTER THEIR MARRIAGE WEDNESDAY MORNING. MRS. McKEE WAS MISS MARGUERITE G. COURTOT. MR. AND MRS. McKEE WERE PHOTOGRAPHED LAST SUMMER IN A WEDDING SCENE IN THE QUAKER MEETING HOUSE AT RUSSELLS MILLS, AS PATIENCE MORGAN AND THOMAS ALLEN DEXTER IN "DOWN TO THE SEA IN SHIPS." THEY ARE NOW ON THEIR WEDDING TRIP TO BERMUDA.

WHAT BILLBOARD HAD CONCEALED

June 19-23

EXISTENCE FORGOTTEN BY MOST PERSONS

In the Demolition of the Billboard that for Many Years Has Stood Just Within the Street Line on the East Side of Purchase Street, South of North Street, Between the Three-Story Brick Building on the Corner and the Union Lunch Cart to the South, There Was Disclosed to View an Old One-Story Shed that Most Persons in the Neighborhood Had Forgotten Was in Existence. The Picture Shows the Old Building Front as It Appeared After the Removal of the Billboard. It Had Been Used for Years for Storage Purposes.

DIED TODAY

May 11-23

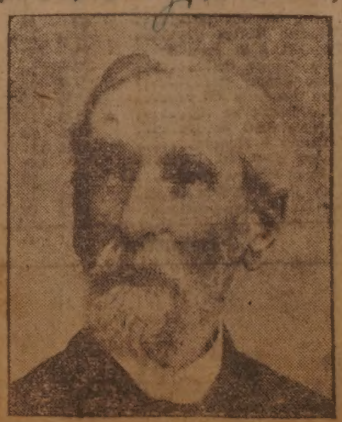

Francis H. Tripp Many Years Elder of Seventh Day Adventist Church

Francis H. Tripp, 88, for many years an active member and elder of the Seventh Day Adventist Church, died this morning at his home, 12 Sears street. He had been in failing health for some time, and advanced age had brought with it impaired eyesight and hearing which prevented Mr. Tripp from going on with the church work to which he was so devoted. He is survived by two children, Mrs. Harrison T. Borden, and Francis H. Tripp, Jr. His second wife was Mrs. Amelia Pendleton of Newburyport, to whom he was married in 1911, when he was 77 and she 62. She died about two years ago.

Mr. Tripp was born in August, 1834, in Tiverton, R. I. He came to New Bedford in 1852 and learned the mason's trade. Later he conducted photograph studios on Purchase and Union streets. His first wife was Miss Isabelle Jenney, who died nine years before his second marriage. Mr. Tripp was a regular attendant at the Adventist camp meetings as long as health permitted, and occasionally preach

ATURES OF COLONEL GREEN'

April 1-1928

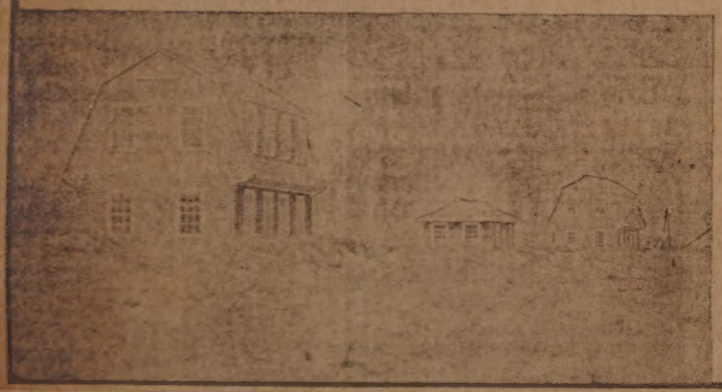

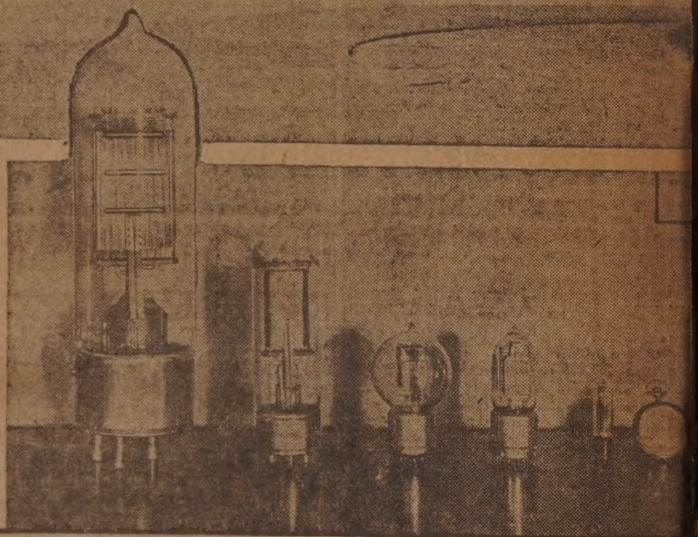

CAPTAIN WEST DIES IN STORM

May 3-28

"One-Armed Sailor of Provincetown" Lost Off Delaware Capes

Heavy Seas Caused Barge to Leak and Sink—Boat Upset in Gale

Capt. Fred Dunham West, known over the Seven Seas as the "One-Armed Sailor of Provincetown", and adventurer on coasters, whalers, schooners and steamers, has gone on the Last Great Voyage, and his body has found a resting place in the waters of the Atlantic off the Delaware Capes.

He was master of the barge Stroudsburg of the Neptune Line which was at April 15. Besides Captain West,

Capt. Fred Dunham West.

three other men and a woman cook met death.

The Stroudsburg and two other barges were in tow of tug Jupiter bound to New England ports from Norfolk, Va. The pounding of heavy seas caused the Stroudsburg to spring a leak and the barge settled so rapidly that Captain West decided to abandon her.

Small Boat Upset.

The tug was signalled and the five men and one woman left the settling craft in a small boat to row to the Jupiter. But the wind was blowing more than 50 miles an hour and strong cross currents were setting out from Delaware Bay. The small boat upset. The crew of the tug picked up three men, two of whom died of exhaustion before medical aid could be given them.

Captain West leaves a widow, in West Harwich and two brothers, Harry and Edward West, also of the Cape.

Captain West made his first voyage as master from his native Provincetown when but seven. At that time he stole a sail dory and with a lad named "Billy" Nickersen, seized a food supply and bedding from his parents and sailed forth to discover Plymouth, across the bay. Two days later he was discovered on the broad water at Dennis.

"Two years later he shipped on a whaler as cabin boy, and when he was boat steerer on the famous William A. Grozier. A little later he was aboard a big coasting craft, sailed while on a Nova Scotian ship under brutal officers, and subsequently made a voyage to Calcutta on the four-masted Golden Horn.

Lost Arm in Arctic.

Then again he tried sperm whaling and had a taste of life in the north and then went hunting sea lions, seal and right whales in the Antarctic. It was in the Arctic that he lost his right arm, and left it buried in a tin case in the frozen soil of Herschel Island.

He was an officer on the steam whaler Navarch at the time in 19[illegible]. With another man he had gone [illegible] miles from the ship for a supply of fish and game. Telling the story he used to say:

"My partner was doing the hunting and when we arrived at our destination we found two other ships's [illegible] out also on a hunting expedition and joined forces. While we were arranging camp matters I stepped in[illegible]

"RADIOIZED" ESTATE

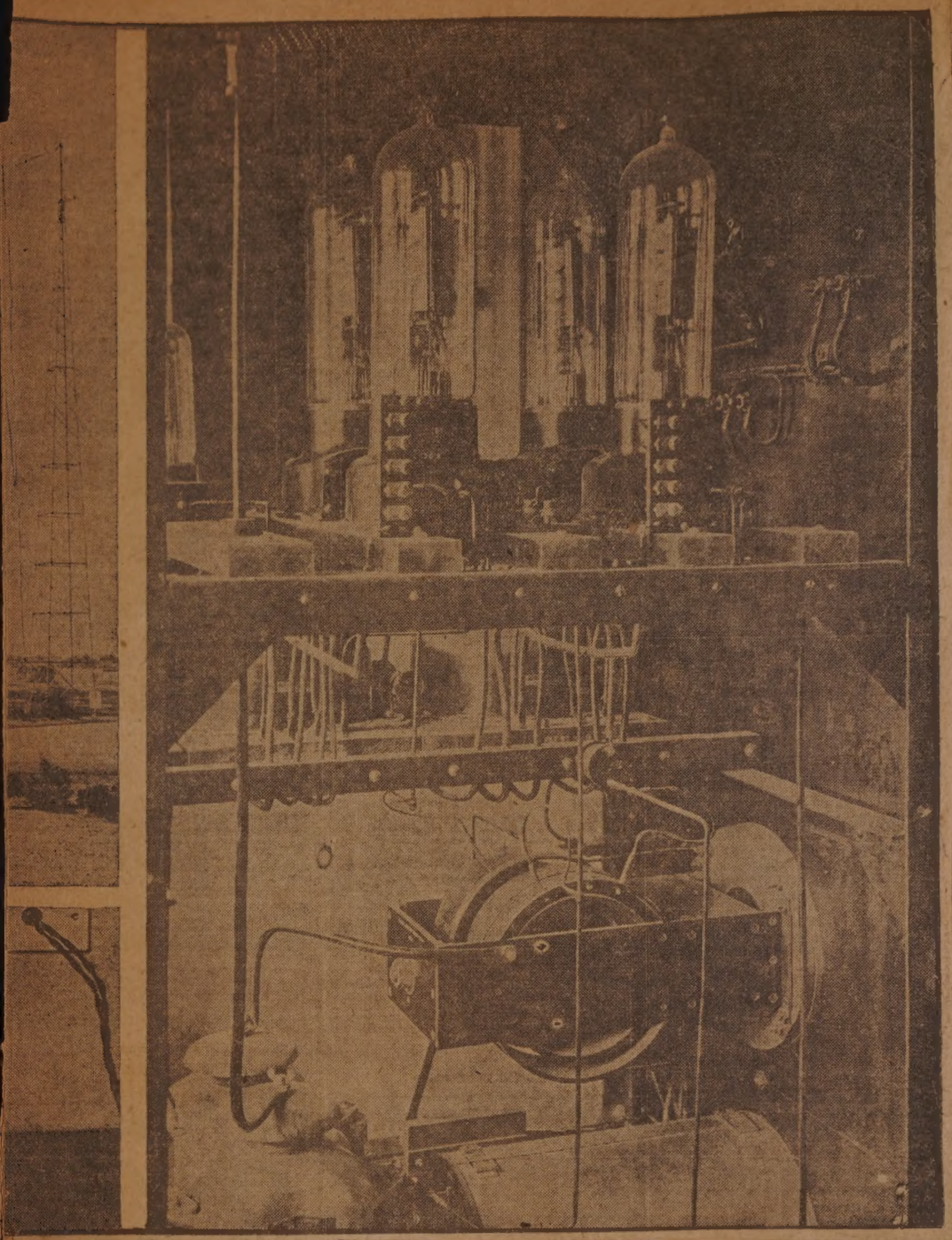

canoe and in removing articles accidentally discharged a gun, the full charge entering my arm above the elbow. It was 12:30 A. M., and the midnight sun was just shining brightly above the horizon.

"I was rushed back over the ice and snow and it was found that my arm had been shot to pieces. Captains Leavitt of the Mary D Hume and Bodfish of the Alexander volunteered to amputate the arm. Finally it was cut off, and I was nursed back to health by Mrs. Viola Cook, of Provincetown. If it had happened anywhere except in the Arctic, without the pure bracing air, death would have inevitably resulted."

Opened Store.

After that he himself became convinced that his whaling days were over and he went to Taunton, where he opened a cigar and variety store. He could only remain quiet for nine months, however, and he took command of the Emma C., and set sail for the South Atlantic on a fur sealing and whaling voyage. Then he sailed on ships for a time on the Pacific coast, sailing finally on the Molly Adams, on a fur-sealing expedition

RECEIVES HONOR

June 24-23

Dr. David Horvitz Graduated "Cum Laude" from Tufts Dental College

Dr. David Horvitz, son of Mr. and Mrs. Ezra Horvitz of 678 Union street, was grdauated with a degree "cum laude" at the commencement exercises at Tufts Dental College last Monday. Among those present from this city were Mr. and Mrs. Ezra Horvitz, Mr. and Mrs. Morris Horvitz, and Mrs. J. Henry Cutler, all of New Bedford, Mr. and Mrs. L. Lowenstein and Mrs. Harry Grossman of Brookline.

Dr. Horvitz was elected a member of the Robert B. Andrews Research Society during his junior year at college and was also an active member of Alpha Omega Dental Fraternity in which he held several offices. During the world war he served with Field Hospital No. 1, a unit attached to the Second Division and took part in three offensives. He was overseas for 15 months and on his return home took up the study of dentistry. He is to establish himself in this city.

LEAVES MA... DESCENDAN...

May 5-23

60 Grandchildren and 30 Great-Grandchildren Survive Treffle Bonneau Who Died Here Last Evening

Treffle Bonneau, a resident of the North End for 17 years, died at the residence of his son, Adelard Bonneau, 1431 Pleasant street, at 10.15 last night. He was 85. Since coming to this city from Stanbridge, P. Q., Mr. Bonneau had been retired.

Born in St. Gregoire, P. Q., in 1838, Mr. Bonneau lived there during his youth, and then moved to St. Alexandre, P. Q., and later to Stanbridge, in the same province, where he conducted a large meat business for about 18 years. He retired from his business in 1905, and came to New

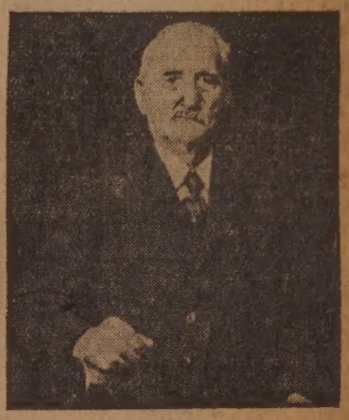

Treffle Bonneau.

Bedford, where he had since lived. Mr. Bonneau was the father of 14 children, four of whom are now living. Besides his four children, and his wife, who was Miss Rosalie Forand, Mr. Bonneau is survived by 60 grandchildren and 30 great grandchildren.

The surviving children are Adelard Bonneau of this city, Ludger Bonneau, of Pawtucket, Mrs. Delima Deforges, of Holyoke, and Mrs. Valentine Roderick, of New Bedford.

Mr. Bonneau during his residence here, was a member of the Sacred Heart Church and was an active member of the societies of that church, chiefly the Third Order of St. Francis, and the Union of Prayers. During his residence in Canada, Mr. Bonneau was a member of the Association of the Way of the Cross.

ELECTED

June 4-23

Dennis A. Shea Chosen to Head State Letter Car-

COLONEL GREEN SPENDS MILLIONS TO AMUSE ALL WORLD BY RADIO

THESE PHOTOGRAPHS ARE OF ONLY A FEW OF THE MOST INTERES
ization" of Round Hills, the estate of Colonel Green at South Dartmouth,
advancement of wireless. At the upper left is a radio building which will be
be broadcasted. Immediately below is Ernest R. Duff, manager of the est
Radio Corporation. In the center is a general view of the broadcasting stud
below are a few of the many audion bulbs. From the big one at the left the
and the smallest tube made. The upper right is a glimpse of some of t
the left are three of the radio stations. At the lower lower left is a side
The instrument on the table between the two candle sticks is the microph
performers to the broadcasting apparatus. The microphone is connected by
apparatus shown at the right in a room at the rear, where the actual broad
is S. L. Davis, chief radio engineer.

G FEATURES OF THE "RADIO-
re he is spending millions for the
d for receiving press dispatches to
and secretary of the Round Hills
ith antenna towers behind it, while
e: 250-watt, 50-watt, 5-watt, 1-watt,
adio apparatus. The buildings at
the magnificent broadcasting studio.
which transmits the voices of the
ordinary wall plug and cord to the
ting is done. The man at the desk

AT THE FAMILY WELFARE SOCIETY'S MODEL TENEMENT

Oct-28-28

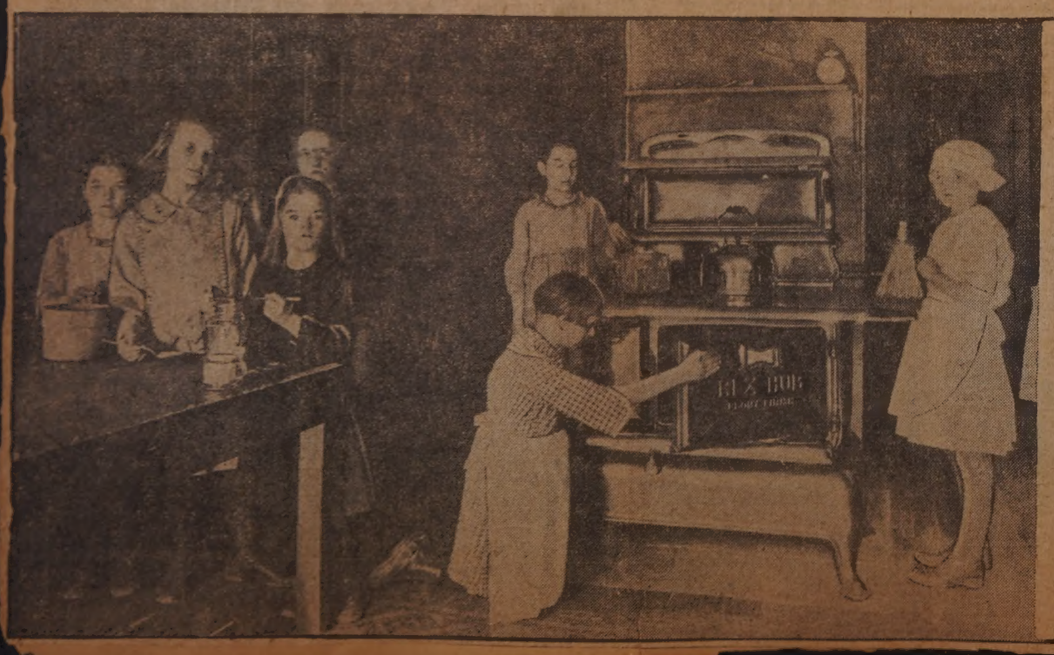

SHOCK FATAL ... JOHN B. OLIVE...

Former Blacksmith and Dep... uty Sheriff Died Saturda... ---Stricken Two Week... Ago June 2-23

John B. Oliver, a native of this city, a former blacksmith here and of late years a deputy sheriff died at his residence, 283 Kempton street, Saturday night, following a shock that he sustained about two weeks ago. He was 68.

Mr. Oliver suffered a slight shock about a year ago and had apparently recovered from the effects of it, when he was seized with a second.

Born in this city, June 22, 1860, Mr. Oliver spent the greatest part of his life in New Bedford. He attended the public schools here, and in his

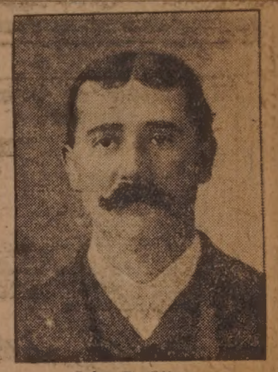

John B. Oliver.

early years opened a blacksmith shop on Mill street. About 20 years ago he became superintendent of the naptha streets lights here which were maintained by the Welsbach Lighting Company.

Appointed Deputy Sheriff.

He held this position for five years, and 16 years ago he was appointed a deputy sheriff under High Sheriff Evans. He continued in the performance of this work up until about a year ago, when he was stricken with his first shock.

About 11 years ago Mr. Oliver lost his eyesight as a result of neuritis but continued to carry on his work as a deputy sheriff, being accompanied about by his wife.

In 1888 Mr. Oliver married Miss Ella Goff, and from this marriage there is one daughter, Mrs. Agnes L. Dearborn, now living in Lowell. Following the death of his first wife, Mr. Oliver in 1905 married Miss Nellie F. Head of this city who survives him. He leaves one brother, William Oliver, living in California, and two sisters, Mrs. Mary Enos, of this city, and Miss Lucy Oliver, of Brockton.

Mr. Oliver was a member of the Acushnet Lodge of Odd Fellows and of the Knights of Malta. At one time he was interested in the Redmen here and also the Knights of Pythias, but he withdrew his membership in these organizations several years ago.

Years ago Mr. Oliver was clerk of Chemical Hose Company No. 1, and all told was connected with hose companies at the central station for 2... years.

Dies in Attleboro

Attleboro, June 4.—Captain Jo... F. Streeter, past commander of ... William A. Streeter post, G. A. R., ... this city, died Saturday after a b... illness. He was believed to have ... been the last survivor of those pre... at the meeting of Grant and Le... Appomattox: Captain Carter Bis... Petersburg, Va., the former ... federate officer who was a gue... the local post on Memorial ... visited Captain Streeter at that

CCORDING TO THE LITTLE GIRLS SHOWN IN THE PICTURES ABOVE, THE FAMILY WELFARE SOCIETY IS CARRYING ON ITS SOUTH END CLASSES AND OFFICE WORK IN "A REGULAR HOUSE." ABOVE, LEFT, IS SEEN THE WEDNESDAY AFTERNOON COOKING CLASS AT WORK IN THE MODEL TENEMENT KITCHEN AT 929 SOUTH WATER STREET. AT THE RIGHT, THE "LEARN TO EAT" CLASS PAUSES LONG ENOUGH TO BE PHOTOGRAPHED. THE VIRTUES OF PLENTY OF MILK ARE ITS SPECIAL STUDY. ONE OF THE MODEL TENEMENT BEDROOMS (LOWER LEFT) HAS BEEN GIVEN OVER TO WEIGHING AND MEASURING UNDERWEIGHT CHILDREN. THESE YOUNGSTERS ARE DOING THEIR BEST TO PUT ON THE POUNDS THEY OUGHT TO HAVE. IN THE TINY BEDROOM EARNEST YOUNGSTERS LEARN HOW TO MAKE UP A BED SO THAT IT WILL VIE IN COMFORT AND NEATNESS WITH REGULAR HOSPITAL BEDS. THEY TUCK THE COVERS IN WITH THE NEATNESS OF SQUARE CORNERS. ALL THE ROOMS ARE KEPT SPOTLESSLY CLEAN BY THE HOUSECLEANING CLASSES.

A SECOND VIEW OF THE LIVING ROOM, WITH A GLIMPSE INTO THE DINING ROOM. THE SYMETRICAL ARRANGEMENT OF DOUBLE DOORS ON EACH SIDE OF THE BUILT-IN BOOKCASE, ONE LEADING TO THE DINING ROOM, THE OTHER INTO THE HALL, IS PLEASING.

Charm and Dignity Are Found in This Dwelling

HOME OF MR. AND MRS. W. SEYMOUR LANGSHAW, AT 11 ORELAND TERRACE, IS AN EXAMPLE OF A MASSIVE, DIG- WHICH DIFFERS FROM THE SUB- LACK OF PRES-

THE DINING ROOM, AT THE LEFT, AND THE LIVING ROOM ABOVE, HAVE MAHOGANY PANELLING AND HEAVY CEILING BEAMS, WITH DULL GOLD WALLS ABOVE THE PANELLING. LIGHT BLUE HANGINGS BRIGHTEN THE

RECEIVES DEGREE

June 14-

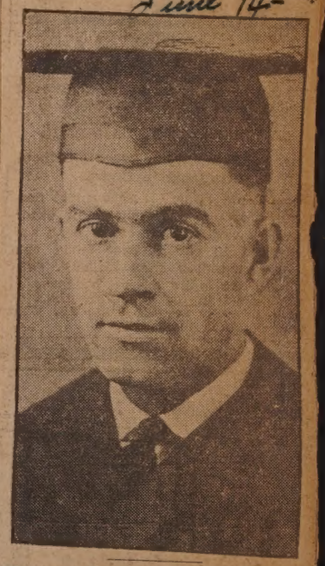

Thomas M. Quinn Is Graduated from Georgetown University

Thomas M. Quinn, son of Mr. and Mr. and Mrs. Michael J. Quinn, of 97 Willis street, was among the graduates of Georgetown University who received the degree of LL. B. at the annual commencement exercises held yesterday. Yesterday was the 124th commencement of the university.

The young man, who is very well known in this city, was graduated from St. Joseph's Grammar School in 1911, and from the Holy Family High School in 1915. For the past seven years he has been connected with the Internal Revenue Bureau, Income Department, at Washington, pursuing his law studies at the university school.

Mr. Quinn is to return to shortly.

...ENES TAKEN WHEN NEW BEDFORD BOYS WERE ON PARADE

April 29-23

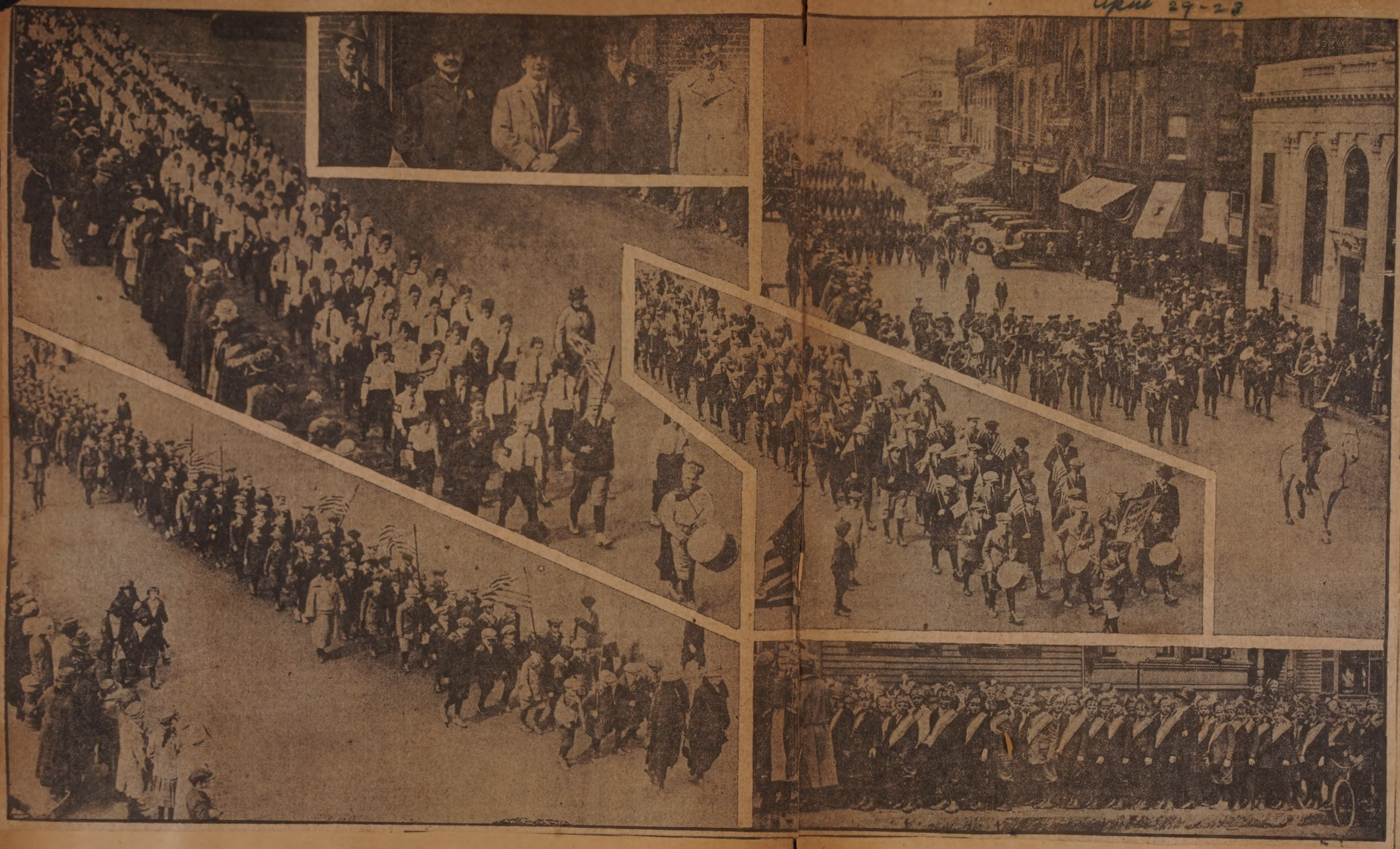

HELD PUBL...

June 28 1923.

Mortimer McCarty Dies--Was Street Railway Worker and Successful Teamster

Mortimer McCarty, for many years a member of the Common Council and later of the Board of Aldermen, died at his home at 87 Hazzard street, at 5:30 this morning. His illness began a year ago last April, and was due to hardening of the arteries.

Mr. McCarty was born in this city in 1860, and was graduated from the public schools here. He became an employe of the Union Street Railway Company, rising to the position of assistant superintendent. In 1892 he resigned from the railway company and engaged in the teaming business, which he conducted very successfully. In late years his business was both trucking and teaming, and he tranferred it, at the beginning of his illness to his brother.

TO WED JUNE 9

May 25

Miss Mary Hathaway Sears Will Become Bride of Dr. Hough, Jr.

Invitations have been received in the city for the wedding of Miss Mary Hathaway Sears to Dr. Garry de Neuville Hough Jr., June 9, at the home of Miss Sears's father, F. Willis Sears, Blooming Grove, New York. The engagement of Miss Sears and Dr. Hough was announced a year ago. Miss Sears is a granddaughter of Andrew E. Hathaway, of this city. She was graduate from Smith College 1921. Dr. Hough is completing post-graduate medical studies.

GETS HIS DEGREE

June 7-23

Walter V. Costa Completes His Medical Studies in St. Louis

Walter V. Costa, son of Mr. and Mrs. Henry Costa, of 511 Purchase street, received a degree of M. D. at the annual commencement of the College of Physicians and Surgeons, at St. Louis, Mo. Tuesday, June 5.

Dr. Costa received his early education in the public schools of New Bedford, and began his study of medicine in 1916. When the United States entered the World War, he enlisted with the 61st Infantry, and was attached to Base Hospital No. 29, at Pittsburgh, Pa., unit. He served for several months in France, and on his return from the war he resumed his studies at the College of Physicians and Surgeons.

Dr. Costa is to serve as interne at the Weehawken hospital, Weehawken, N. J., and on completing his service at that institution he plans on practicing in this city.

June 18, —Photo by Oppenheim. Rev. Frederic H. von der Sump.

SCHOOLBOY WINNERS IN YESTERDAY'S BOYS' WEEK PARADE, THE ROBERT C. INGRAHAM SCHOOL, WHO WON THE SILVER CUP FOR THE BEST APPEARANCE IN LINE. MISS ELIZABETH M. BRIGGS, PRINCIPAL, MARCHES AT THE RIGHT OF THE THIRD RANK. TOP LEFT. LOWER LEFT: THOMAS R. RODMAN SCHOOL SECTION, HONORABLE MENTION. TOP RIGHT: HEAD OF THE PROCESSION, WITH CAPTAIN HAROLD WINSLOW, CHIEF OF STAFF, ON HORSEBACK, FOLLOWED BY SUPT. ALLEN P. KEITH AND SON, THE SCHOOL BAND AND THE R. O. T. C. LOWER RIGHT: JIREH SWIFT SCHOOL SECTION, HONORABLE MENTION. TOP INSERT: ON THE GRANDSTAND: ELTON S. WILDE, RETIRED PRESIDENT OF THE ROTARY CLUB; MAYOR REMINGTON; DANIEL F. SULLIVAN, FALL RIVER, DISTRICT GOVERNOR-ELECT OF THE 31ST ROTARY DISTRICT; ALPHONSO H. SMITH, PRESIDENT OF THE ROTARY CLUB; JUDGE JAMES P. DORAN, A SPEAKER AT BUTTONWOOD PARK EXERCISES. CENTER INSERT: PARKER STREET SCHOOL DELEGATION, HONORABLE MENTION. PRINCIPAL GILBERT MARCHES AT THE RIGHT, FRONT RANK, BEHIND THE DRUMMER. LOWER CENTER: ST. MARY'S PAROCHIAL SCHOOL.

LUMBARD VOLUNTEERS WHO WILL SEEK FUNDS

June 4-22

READY FOR APPEAL

Lumbard Volunteers—Front Row, Mrs. J. J. McKenna, Miss E. M. West, Miss Alice Pierce; Back Row, Miss Lillian Cummings, Miss Elizabeth M. Hussey, Mrs. W. C. Appleton, Jr., Mrs. Caleb A. Hayward, Jr., Miss Mabel L. Hutchinson.

BAKER PAINTS FOR PLEASURE

June 30-23

Former Resident, Now Living in Niagara Falls, Becoming Recognized as Artist—Exhibits in Buffalo Galleries

Ozias C. Baker, a native of West Harwich and a former resident of this city, and now living in Niagara Falls is becoming recognized as an artist in that city. At first he painted only

Ozias C. Baker.

when he was tired and wanted recreation, but lately every moment that he can spare from his inflexible business appointments finds him with his palette and bruishes in hand.

Mr. Baker, who was born on the Cape 36 years ago, formerly lived on Kempton street in this city and for a year attended Brown University, until failing health necessitated a trip to the West. After seven years he went to Buffalo.

He felt the urge of art when he was 18 and painted many things, in shadowy pastel shares. His ranching, however, left little time for art. Since he has made his home in Niagara Falls he has spent much time at his easel.

He paints as other men play golf or poker, for recreation, from his work as a real estate and insurance agent, he has never studied art. No teacher ever taught him to get effects for landscapes, portraits, and interpretations of the sea have come from his brush. On his studio walls hang pictures of valiant ships which toss on wave-swept oceans, and, pictures in which cows peacefully roam pastures.

He has exhibited with the Buffalo artists in the Buffalo Albright Art galleries.

ST. MARTIN'S RECTOR AND HIS NAMESAKES

apr

THE REV. LINDEN H. WHITE, RECTOR OF ST. MARTIN'S PARISH, IS SEEN ABOVE PROUDLY HOLDING HIS TWO NAMESAKES. I
PHOTO AT THE LEFT MR. WHITE IS POSING WITH LINDEN KNOWLES CROSSLEY, SON OF MR. AND MRS. FRANK CROSSLEY OF 24 V
TINE STREET. LINDEN WAS BORN APRIL 3 AND WAS CHRISTENED TODAY. THE PHOTO AT THE RIGHT SHOWS THE RECTOR
MARTIN'S PARISH AND HIS OTHER NAMESAKE WHO WAS RECENTLY BAPTIZED LINDEN IRVING TOMLINSON. LINDEN I
SON OF MR. AND MRS. HENRY IRVING TOMLINSON OF 596 SOUTH SECOND STREET AND WAS BORN ON ST. PATRICK'S DAY, MA

MEDAL MEN AT THE WALDRON BANQUET

may 8-23

AT THE TESTIMONIAL BANQUET TO JOSEPH F. WALDRON, NEW BEDFORD MEDAL MEN. FROM LEFT TO RIGHT, GEORGE C. FERNANDES, NAVY CROSS; JOSEPH V. DIAS, NAVY CONGRESSIONAL MED-
RON, D. S. C.; JOSEPH W. SKIEWIC, D. S. C.; JEROME C. PEDRO, D. S. C.

A GRADUATE

June 28-23

PETER J. LOPES, son of Joac
P. Lopes, of 52 Rockland street
graduated with an A. B. de
from Holy Cross College, June
Before entering Holy Cross,
Lopes was a student at St. Lau
College, Montreal, Canada.
will remain at home during
summer and in fall continu
studies.

SEVEN FIREPLACES ENHANCE THIS DWELLING

April 1- 1923

A RAMBLING STORY-BOOK HOUSE OF SEVEN FIREPLACES, FULL OF INTERESTING OBJECTS, IS THE PLEASANT, weather-stained shingle dwelling at 36 Oxford street, Fairhaven. Built on a narrow street overlooking the water 111 years ago by Joseph Taber, it sheltered none but members of the Taber family until 1900, when the Misses Aurilla C., Francelia N., Juliet P., and Louise Leonard came to live there with their mother. Their family heirlooms settled down in the big house as if they had always been there, and blended on the friendliest terms with the few relics of the Taber occupancy.

THE TWO ell-shape deep gra beyond t a cupboa

PICTURES ABOVE SHOW DIFFERENT VIEWS OF THE ENTRANCE HALL, WHICH IS A FASCINATING place surrounding the remodelled stair that used to halt plump in front of the street door. Light gray walls and woodwork are enlivened by many plants, touches of orange in rugs and pottery, and the gleam of brass. Just door in the corner of the picture at the left is the first of the fireplaces, a little brick one set at an angle, with built above it.

APPOINTED DE

June 2- 23

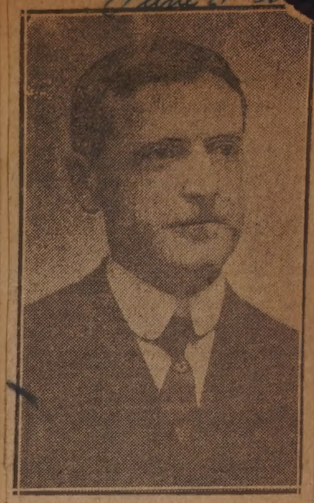

Wilson E. Bannister Named as Aide at Jail by Sheriff Willetts

The appointment of Wilson E. Bannister as deputy master of the New Bedford House of Correction was announced today by Sheriff Isaac E. Willetts, who recently assumed the headship of both these offices.

Mr. Bannister has been clerk in the office of the House of Correction for 17 years. He will consolidate his duties in that capacity with his new responsibilities. As clerk he has been in close touch with the administrative work of the institution. His appointment goes into effect immediately.

The salary Mr. Bannister will receive is to be fixed by the County Commissioners. It has been indicated that it will be an advance over his salary as clerk, but may not equal that received by the late Franklin L. Hathaway.

TO SING AT WHITSUNDAY SERVICES

May 19-23

THE LENTEN CHOIR AT ST. MARTIN'S

These Children were Organized Into a Special Choir at St. Martin's Church to Sing at the Mid-Week Services for School Children During Lent. They Will Take Part in the Whitsunday Services Tomorrow Night.

Front Row, Left to Right: Misses Sarah Barlow, Florence Barlow, Rita Sharples, Alice Bates, Eleanor Mellor, Rev. Linden H. White, Rector of St. Martin's, Misses Dorothy Marvel, Gertrude Lamb, Alice (in front) and Violet Woolridge, and Ivy Worden.

Back Row: Mrs. Peter Ross, Organist, Misses Annie Jennings, Dorothy Ryder, Jeanette Duckworth, Emily Ryder, Inez Lamb, Sarah Ryder, Dorothy Bee, Elsie Bates, Evelyn Ryder, and Alice Lees, the Assistant Choir Mother.

BAYLIES RESIGNS

June 8-23

Announces He Will Leave Olympia Theater at Close of Week

MEMBERS OF GRADUATING CLASS AT THE TEXTILE SCHOOL

May 27-23

This Is the Senior Class Composed of Students that Will Soon Enter the Textile Industry. From Left to Right, Front Row: Poy N. Sin, Romeo Brunette, Roger A. Heath, James C. Smith, William M. Redfern, Alfonso Perez, Victor H. Bruneau, President; William J. Sayers, Edwin H. Macy, Louis Jones, Walter E. Morton. Second Row: Powhatan F. Harper, John Barrows, Edward J. Ross, Albert Cookson, Fa Kien Chang, Harry Kanter, George E. Whitehead, George H. Duckworth, Hugh C. Howell, Leon A. Braun, George Papageorge, Joseph L. Robinson. Third Row: Wesley L. Schiller, Christopher E. Right, H. H. H. Yuan, Edmund Cody, Joseph E. Mason, Fred Bottomley, Daniel A. Lane. Fourth Row: Harold [illegible] Checkman, James L. Ewing.

THE DINING ROOM OF THE MISSES LEONARD WAS THE KITCHEN OF THE OLD TABER HOUSE. THE built-in fireplace oven—fireplace number two—contains today the old brass cooking utensils that used to hang in it. A wealth of blue china contrasts charmingly with the dull yellowish buff walls and the narrow black line of plate rail and mouldings, and blends with the blue India print that covers the table.

THE PICTURE ABOV of rosewood, apparen in the hall picture. T

E SHOWS FAMILY PORTRAITS AND ONE OF THE FINEST OLD CABINETS IN THE HOUSE. IT IS ly Spanish in design, and reached New Bedford via the Cape Verde islands, as did the two Spanish chairs shown he sideboard at the extreme right was the work of the Misses Leonard's father, from carving to tulip-design hinges.

Photo by Oppenheim.
B. H. Anthony.

resigned, Frederick I. Thompson of the Birmingham (Ala.) Age-Herald was elected. His term will expire next year.

The meeting passed unanimously and enthusiastically a standing vote of thanks to express the appreciation of The Associated Press for the faithful and efficient service of its directors and employes during the last year. The appreciation was voiced by C. P. J. Mooney of the Memphis (Tenn.) Commercial Appeal, who moved the motion, as follows:

"We have some men here in this organization who are at cross-points and who have the difficulty of taking a four wire report, sometimes, and cutting it into a single wire report. It is just like taking sixteen columns of news and condensing it into four columns. And the man on the single wire, seeing the four-wire report, thinks he ought to have as much of the Associated Press on his one wire as a big paper gets on four. These men are very splendid men. They are doing a great work.

"The staff at Washington does a splendid work. And you will remember the report they wrote of an interview of that day with ex-President Wilson, which is one of the most splendid pieces of work that ever went into an American newspaper.

THE STUDY HAD A FIREPLACE WHERE THE BOOKCASE STANDS, BUT THAT WAS WALLED UP LONG ago, as were a few others, or the house would have more than seven today. The sombreness of books and many pictures is brightened by the window draperies of India print in pomegranate design, through which the light glitters rose, blue, and yellow against a creamy background.

LONG ACTIVE HERE

June 20-1923

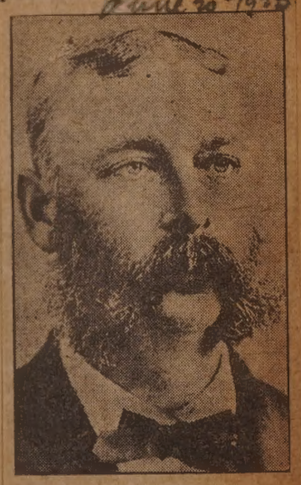

Erskine H. Pierce Who Dies at 73, Was Father of Mrs. E. W. Sherman

Erskine H. Pierce, 73, of 64 Cottage street, died yesterday, after an illness of ten weeks. Mr. Pierce was born in New Bedford in 1850, and has been a lifelong resident here. He was formerly in the mill supply business. He retired 20 years ago. Mr. Pierce was a member of the Sutton Commandery, and a former member of the Wamsutta and Dartmouth Clubs. He leaves a widow, Mrs. Erskine W. Pierce, formerly Miss Henrietta W. Fisher, of this city, and a daughter, Mrs. Edward W. Sherman.

GRADUATED

1923
June 20

MISS CORA E. KENT, daughter of Mr. and Mrs. Percy L. Kent, of 248 Hawthorn street was graduated from the Boston School of Physical Education this week. Miss Kent is the first New Bedford girl to receive a diploma from this school. She intends to teach in the fall.

B. H. ANTHONY IS ELECTED AN ASSOCIATED PRESS DIRECTOR

Apr 25-23

Twice Honored

For the second time in his career, B. H. Anthony was yesterday signally honored by the great newsgathering organization of which his two newspapers are members.

The publisher of The Standard and The Mercury was made second vice president of the Associated Press by its directors in 1915. By a nation-wide vote of the A. P. membership he was yesterday elected to a three-year term as director. In his new office he will have an even greater opportunity than before to help formulate the organization's policies.

Since his first days as head of the New Bedford newspapers, Mr. Anthony has been active in the cooperative efforts of his profession. He is a member of the American Newspaper Publishers' Association. He helped to form the New England Newspaper Alliance and then the New England Daily Newspaper Association, of which he was the first president. As a member of these organizations, he has served on many important committees.

Publisher of The Standard Honored by Great News Gathering Body

Fine Tribute Paid in Motion to Work of Men of A. P.

New York, April 25.—The Associated Press at its annual meeting yesterday filled seven vacancies on its board of directors which has 15 members.

The following were elected for a term of three years:

Benjamin H. Anthony, New Bedford (Mass.) Standard.

H. V. Jones, Minneapolis (Minn.) Journal (re-elected).

W. L. McLean, Philadelphia (Pa.) Bulletin (re-elected).

Frank B. Noyes, Washington (D. C.) Star (re-elected).

Adolph S. Ochs, New York (N. Y.) Times (re-elected).

To fill the term of C. A. Rook, formerly of the Pittsburgh (Pa.) Dispatch, resigned, Stuart H. Perry, Adrian (Mich.) Telegram was elected. His term will expire in 1925.

To fill the unexpired term of D. D. Moore, Fort Worth (Texas) Record, [illegible] berg was graduated from the Durfee High school of Fall River but is now making his home in this city. He will enter Harvard Law school this fall. While at Cornell, Mr. Goldberg was a member of the Menorah and Cosmopolitan Club, and the Alpha Epsilon Pi fraternity. He was also a member of the Sophomore debating team, the varsity debating squad and chosen as one of ten to compete in the finals for the 1886 Memorial Prize, which is granted annually to the best public speaker in the Un[illegible]

GETS DEGREE

June 25-23

MYER AARON GOLDBERG, of 42[illegible] Mill street, received the degree A. B. at the 55th commencement of Cornell University, last week. Mr. Go[illegible]

Something to See at the Girl Scout Pag

TWO OF THE MANY SCENES AND THE QUEEN OF THE MAY WHO WILL BE SEEN IN THE GIRL SCOUT PAGEANT WHICH WILL TAKE PLACE NEXT SATURDAY, MAY 5, IN THE ARMORY. UPPER GROUP, THE DANCE OF THE OLD MILL INTERPRETED BY THE ADVANCED CLASS OF GIRL SCOUTS; BELOW, AEROPLANE DANCE, CLEVERLY EXECUTED BY THE BEGINNERS' CLASS; AT RIGHT, QUEEN OF THE MAY, PORTRAYED BY MISS DOROTHY COLE.

NEW AND OLD SOUTH BAPTIST CHURCH

July 28 23

NOW CELEBRATES TWENTIETH ANNIVERSARY

...left, the South Baptist Church as it looks today. This church was built in 1909 and the first service ...January 2, 1910. On the right is the first church of the congregation, built 20 years ago at the cor... ...rock avenue and Warren street. This church was built at a cost of $400, and was dedicated on ... July 16, 1903.

July 12, Hallet L. Rice. 1923

ant April 19-23

WAS OLD-TIME PHYSICIAN HERE

June 19-23

Dr. E. W. Dehn Died This Morning at Home in North End

Returned to Native City to Practice After Graduating in 1889

Dr. Edward W. Dehn, a native of New Bedford, and one of the old time practicing physicians here, died at his residence, 23 Linden street, at 3:20 this morning. Dr. Dehn was 68, and his death was attributed to hardening of the arteries.

Since the beginning of the year, Dr. Dehn had been in failing health, but managed to get about until a week ago yesterday when his illness became so serious that he had to take to his bed.

Born in the North End, the son of the late Charles and Catherine Dehn, Feb. 2, 1855, Dr. Dehn grew up in that section and attended school there. He received his degree in medicine from the Bellevue Hospital Medical College, New York, in 1889. Soon after leaving the medical school he came to this city where he established an office.

Through his 34 years of service, Dr. Dehn became known to hundreds of people in all sections of the city and in the outlying towns where his practice extended in the early days of his career as a physician.

MISS REBECCA BERKOWITZ, UNDER WHOSE DIRECTION THE GIRL SCOUT MAY DAY PAGEANT WILL BE PRESENTED NEXT SATURDAY AFTERNOON IN THE ARMORY.

DIRECTING MAY DAY PAGEANT

Dr. Edward W. Dehn.

Ernest A. Sterling.

RESIGN FROM CITY MISSION

Apr 13 1922

Mr. and Mrs. Sterling Give Up Post Here---To Follow Architecture

Miss Ethel E. Nicholas, Wheaton Senior, Invited to Take Position

Miss Ethel E. Nicholas, of the Senior class in Wheaton College, has been invited to succeed Mrs. Ruth W. Sterling as director of the Young Women's and Girls' work of the New Bedford City Mission. Miss Nicholas is also a graduate of the Gordon Theological School of Boston, and is at present president of the Wheaton Y. W. C. A., and the Boston Student Volunteer Association, comprising 18 colleges. She had had considerable experience in church and social work, and she has been highly recommended by the college faculty and others. Rev. C. F. Hersey, director of the work of the City Mission, recommended that the Ladies' City Mission extend the call to Miss Nicholas, and it was voted to do so.

Mrs. Ruth W. Sterling.

Have Resigned.

The place of director of work among girls is made vacant through the resignation of Mrs. Sterling, who has been here with her husband, Ernest A. Sterling, the latter in charge of the boys' work. Their resignations, offered to the Ladies' City Mission under date of April 10, are as follows:

"We, the undersigned, wish to tender our resignations as directors of the boys' and girls' work of the City Mission, to take effect May 1.

"Our stay here has been a most happy one, and we wish to thank the ladies of the Board for the many kindnesses shown during our term of service.

"Always we shall follow the work with sincere interest and our best wishes and prayers are with those fellow workers who have done so much to make our engagement here a pleasant one."

It was voted to accept the resignations of Mr. and Mrs. Sterling with regret, and the secretary was directed to transmit to them the regret of the board and the best wishes of the board for the future success of Mr. and Mrs. Sterling. In his March report Mr. Hersey speaks as follows with reference to Mr. and Mrs. Sterling:

Mrs. Sterling came to us two years ago in January as Miss Washburne,

NOW NO BARRIER TO THIS MISSIONARY IN HALIFAX

GLIMPSES OF ISOLATED SETTLEMENTS IN NOVA SCOTIA, WHERE LY OF NEW BEDFORD IS CARRYING ON MISSIONARY WORK F THE LEFT IS SHOWN A BUILDING USED AS A CHAPEL AND SC GRANT, WHERE HE MINISTERS TO 20 INDIANS. IN THE FOREG FATHER REIS READY TO LEAVE THE CHAPEL WITH ONE OF H ON THE LEFT IS ANOTHER VIEW OF FATHER REIS AND IN DESOLATE LOOKING SHELTER USED BY FATHER REIS AS A REC RIGHT SHOWS FATHER REIS JOINING IN PRAYER WITH A GRO HIS MISSION HOUSE. LOWER RIGHT IS FATHER REIS ON SNO LONG JAUNT, AND TO THE RIGHT OF HIM ARE TWO OF HIS FO HIM.

NOW IT'S THEIR DIAMOND WEDDING

June 10 - 23

MR. AND MRS NAPOLEON MILOTTE

Photographed on Their Golden Wedding Anniversary Ten Years Ago.

GRADUATED TODAY

June 15-23

John Daniel Egan Ta Honors at St. John's Preparatory School

John Daniel Egan, son of Mr. Mrs. John Egan, of 45 Oak str was graduated this afternoon w honors from St. John's Preparat School in Danvers, Conn. The you man is well known in this city a musician, having been a member the R. O. T. C. band during the y he attended New Bedford H School. He is a grandson of the l Thomas J. Meaney.

His parents and grandmother, M Thomas J. Meaney, went to Dan today to be present at the graduat exercises. Following his graduati Mr. Egan will return to this cit the summer months. In the Fa will enter the University of N Dame in Indiana.

REV. JOSE C. REIS, FORMER- HE HALIFAX DIOCESE. ON BY FATHER REIS AT INDIAN D OF THE SAME PICTURE IS IDES. THE SECOND PICTURE BACKGROUND CAN BE SEEN THE TOP PICTURE ON THE F WORSHIPPERS OUTSIDE OF ES, READY TO START ON A HO ARE HAPPY TO BE WITH

A GRADUATE

Milton E. Parker Goes from Technology to Place with Baltimore Firm

June 10-23

M. J. Cohen.

Sent to California.

McDonnell was first taken seriously ill late in 1921 and was sent by his father to visit an uncle in California for his health. He appeared to mend rapidly and took part in several athletic events in the west until June 25, 1922, when practically without warning, he collapsed on the streets of Los Angeles and was transferred to the Clara Barton hospital there for treatment. There he was operated on several times for brain troubles resulting from his war service and on Oct. 20th started the journey cross-continent in company with his father and a nurse after physicians had said that he would live only a few weeks at the most.

McDonnell's sturdy constitution, however, stood him in good stead, and instead of dyng as the physicians predicted, he apparently grew better until he was transferred from his home to the Peter Bent Brigham Hospital in Boston to undergo another operation on his brain. He went to the hospital on Dec. 6, 1922, and was treated by Dr. Horax, a brain specialist of Boston. On Jan. 27, 1923, he returned again to his home.

Since then he has practically been without the use of his right side, and except at a few brief intervals had been unable to pronounce words extending beyond a single syllable. Physically, he appeared to improve, and was able to take short walks, though at all times he was accompanied by one of his brothers.

LOSES FIGH

April 29-1923

HUGH B. McDONNELL.

DEATH ATTENDS HOME COMING

Hugh B. McDonnell Loses Long Fight to Overcome Illness

End Came Shortly After Six This Morning—Was Y. D. Veteran

After an illness dating from the time he was discharged from the army shortly after the close of the World War, Hugh B. McDonnell, a former chauffeur with the 26th (Yankee) Division in France, died this morning at his home. McDonnell, who had been undergoing treatment at the Peter Bent Brigham hospital in Boston, was brought to his home here to die last night after his father had received word from the physicians at the hospital that nothing further could be done to save his life. Shortly after six this morning, McDonnell breathed his last—just 12 hours after he had arrived home.

A military funeral, fitting for one who gave so much for his country, is to be held for McDonnell Saturday morning at the church of the Holy Name, on County street and is to be attended by many ex-service men and friends. Arrangements were being made today by Dr. Clarence E. Burt, commander of the Disabled American Veterans, New Bedford Chapter 7, for the obtaining of a caisson from Battery D, and a rifle squad and bugler from Battery D.

...ter of Le Cercle's Sets Hopes for Stage Work Career

Apr 15 1923

...J. Stockus, Native of Russia, Studying at Swain School

The beautiful stage settings for Le Cercle Gounod's productions of "Pinafore" and "The Mikado", which were presented last week at the Zeiterion, were painted by John J. Stockus, 60 Thomas street, a Russian student at the Swain Free School of Design. The settings included two large rear drops, both 43 feet wide by 28 feet high. One represented a Japanese garden, radiant with many colored flowers and adorned with a pagoda and a high Oriental bridge.

John J. Stockus.

In the background were bright green hills, painted to suggest the distance and the slight mistiness of the atmosphere. In the extreme background was a volcano, of purple color, under a summer sky.

The drop for "Pinafore" represented the harbor of Portsmouth, England, as it is supposed to have looked at the time of the story. It showed a bright blue bay in the sunlight, with an old-fashioned stone light-house and a few cottages of the town. In the background was a square-rigged vessel, and the sky had a pretty cloud effect.

Both drops showed the bright gay coloring that is typical of Russian art, but unlike the usual conception of Russian stage decoration, the scenes were absolutely natural, and devoid of the grotesque and impressionistic qualities.

Mr. Stockus was born in Lithuania in 1898, and came to this country with his brother at the age of 16. His brother had already settled in this country, and was merely making a trip home at the time. He worked chiefly around and in Boston during his first years in America, but in 1918 he was living in Brockton. He joined the army in that year and was placed in the coast artillery.

During the war, he became ill and was placed in an army hospital at Lakewood, N. J. It was when convalescent there that the first made serious attempts in painting, and his talent was soon recognized. In 1919 he went to Fall River and there attended the Diman Vocational School in preparation for art school, and last September started in studying at the Swain Free School with assistance given him through the Veterans' Bureau.

Mr. Stockus, though he is at present studying general art, is specializing in stage work, and hopes to make scenery painting his career. He has already painted many sets, including some for the Congregational Church in Fall River.

NEW PASTOR

6/16/24

Rev. E. K. Nichols Comes to Bethel A. M. E. Church Here

Rev. E. K. Nichols, the new pastor of the Bethel A. M. E. Church of this city, has, with his family, settled in the church parsonage at 460 Kempton street. Mr. and Mrs. Nichols have three small children, two boys and a baby girl. The oldest of the three children is five.

Mr. Nichols is a native of Atlanta, Ga. He was graduated from Yale in the class of 1914. He attended both the academic and divinity schools. During the war he served as a Y. M. C. A. secretary, working among colored soldiers stationed in Camp Gordon at Atlanta. His wife is a native of Athens, Ga., and is a graduate of Fiske University.

Mr. Nichols has held pastorates in Stamford, Conn., and Catskill and Olean, N. Y. His last pastorate, before coming here, was in Hartford, Conn.

ENDS BRIEF VISIT HERE TONIGHT

April 29-23

—By Standard Staff Photographer

MISS GERTRUDE STEEL-BROOKE, WHO IS TO RETURN TO HER Y. W. C. A. WORK IN CHINA IN AUGUST, ENDS HER BRIEF VISIT TO NEW BEDFORD TONIGHT. MISS STEEL-BROOKE WAS GENERAL SECRETARY OF THE FOOCHOW Y. W. C. A. WHEN SHE LEFT ON HER FURLOUGH A YEAR AGO IN MAY. SHE HAS BEEN WARMLY GREETED IN NEW BEDFORD, WHICH KNEW HER FOR SEVERAL YEARS AS ITS LOCAL GIRLS' WORK SECRETARY.

TOOK SENIOR SCHOLARSHIP HONORS

June 24-23

WILL DELIVER GRADUATING ADDRESSES

Miss Christine Kirk Hathaway Is the Valedictorian for the June Graduating Class of the New Bedford High School, While Arthur Rothwell Tebbutt Is the Salutatorian.

A DEBATED STREET EXTENSION ILLUSTRATED

apr 15-23

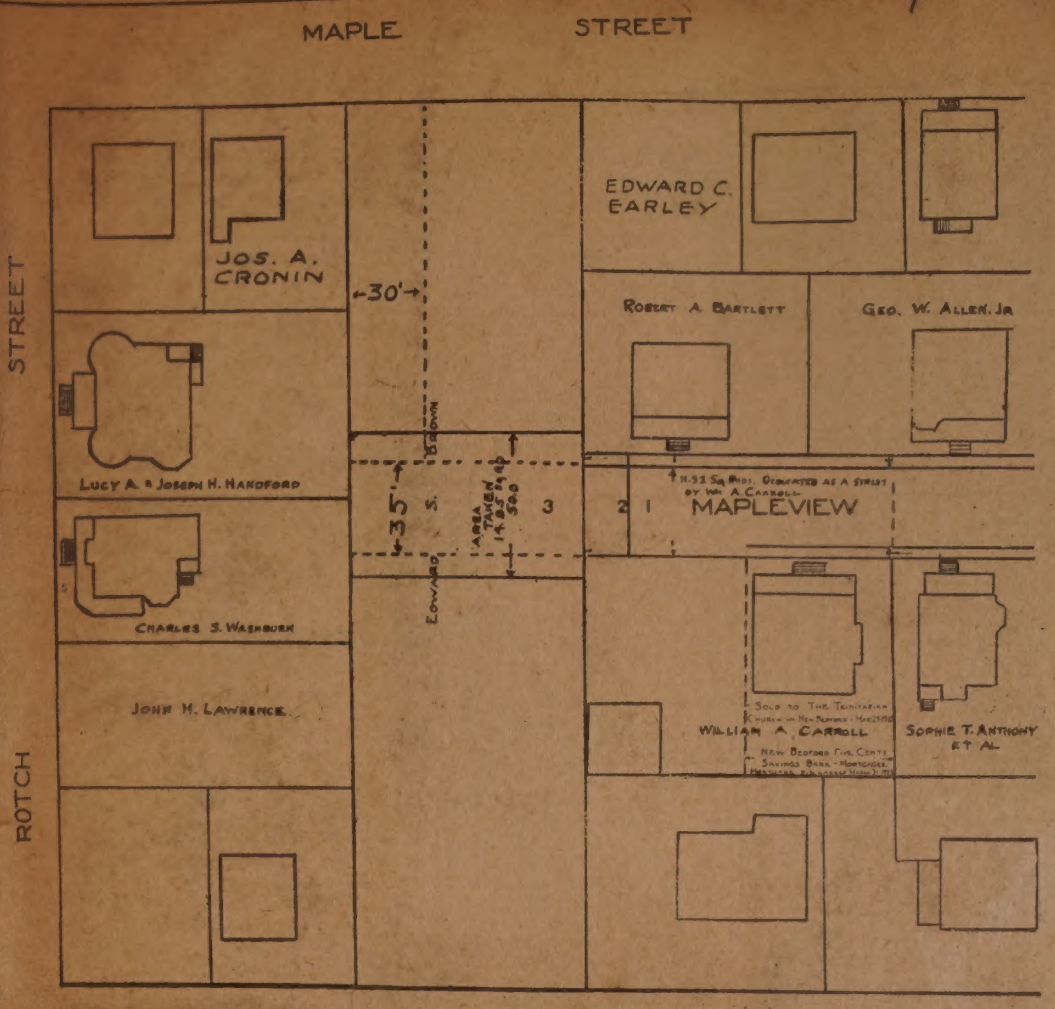

To extend Mapleview Terrace or not to extend it—that is the question, and the hearing before the Board of Aldermen last Wednesday evening didn't reveal clearly anything about the wishes of the property owners on the terrace and in the immediate neighborhood except that they disagree about what they want done. At present Mapleview Terrace is a blind alley and ends officially at the dotted line at the right continuous with the boundary of the property belonging to Sophie T. Anthony et al. It is paved and sidewalked up to the eastern boundary line of the property of Edward S. Brown, which is an undeveloped strip a trifle more than 80 feet wide running through Hawthorn to Maple street. There can be no controversy over the part of the petition which asks the city to accept formally this paved extension.

DIED YESTER

June 2

Mrs. Eliza A. Chartier, Once Nurse Here, Later Opened Variety Store

Mrs. Eliza A. Chartier, 58, of 1672 Purchase street, died yesterday morning at her home after a brief illness. She was born in Oldham, Lancashire, England, and came to this country 27 years ago. For many years Mrs. Chartier was a nurse in this city and was widely known through her work. She gave up nursing last October and opened a small variety store at 1672 Purchase street. With her death five living generations in her family was broken up.

She is survived by two daughters, Mrs. Irving M. Tripp, and Mrs. Arthur Zerbone; a son, Marryat W. Mellor; a brother, Edward Wilde, and three sisters, Miss Elizabeth Wilde, Mrs. Hannah Saxon, and Mrs. Mary Farrell, all in England; a nephew Joseph T. Fitton; eight grandchildren, Mrs. John Silvia, Gladys, and Vivian Zerbone, Nathaniel, Irwin, and Martha Tripp, and Thelma May Mellor; also a great grandson, the son of Mr. and Mrs. John Silvia, born April 16.

WILL BE GRADUATED

June 7-23

Miss Julia A. Joyce Intend to Be a Practicing Lawyer Eventually

Among the six New Bedford students who are to receive degrees a Boston University commencement tomorrow is Miss Julia A. Joyce, daughter of Mrs. Julia A. Joyce and the la John P. Szczur.

Miss Joyce, her family tells Th

WILL RUN FROM HERE TO NEW YORK

June 7-23

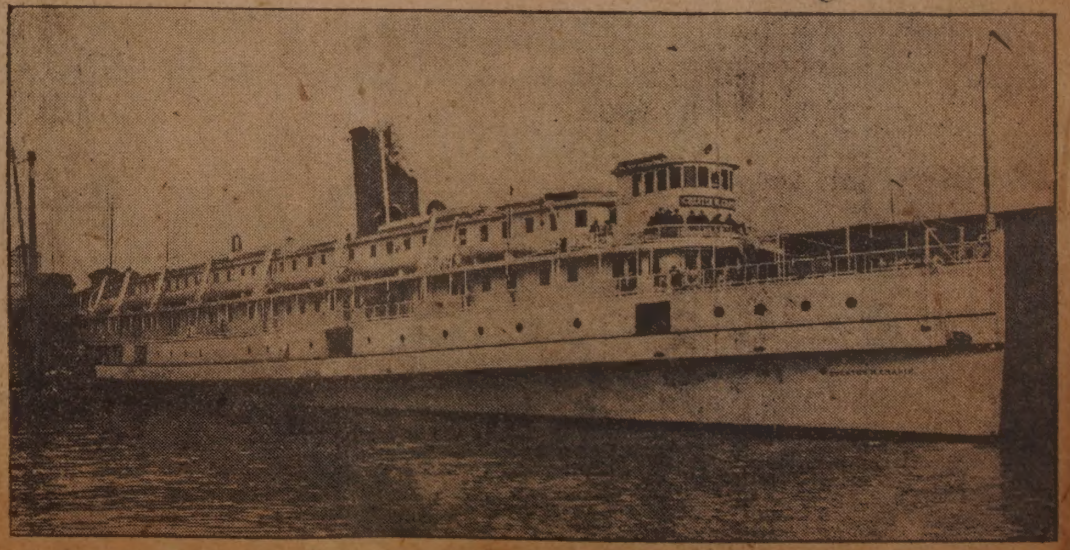

ON THE NEW BEDFORD LINE

ELP BOSTON STAGE PARISIAN FESTIVAL

May 1- 1923

HESE THREE PERSONS, PROMINENT IN THE PRESENTATION OF "A NIGHT IN PARIS," ARE WIDELY KNOWN IN NEW BEDFORD. MISS BERTHA M. LINCOLN, FORMERLY OF THIS CITY, IS SEEN AT UPPER LEFT; MISS PRISCILLA CRANE IS SHOWN AT UPPER IGHT; WILLIAM ROTCH, BELOW, IS DESCENDED FROM OLD OTCH FAMILY.

IS CLUB OFFICIAL

June 29-23

John Duff, Jr., Vice President of Kiwanis, Was Educated at Georgetown

Another enterprising official of the New Bedford Kiwanis Club is John Duff, Jr., who holds the title of vice president. John, as he is familiarly known to his many friends throughout the City, is associated with his father as a member of the firm of David Duff and Son, coal dealers.

After leaving New Bedford High School, John received his higher education at Georgetown University. Besides being a Kiwanian, John, Jr., is also a member of the Plymouth Club.

The history of the Duff family is that of a succession of prominent citizens performing exceptional civic duties, holding responsible positions in political circles, and living a life of general usefulness to the community.

ST. ANDREW'S TO OPEN IN FALL

May 5-23

THE NEW CHURCH OF ST. ANDREW'S PARISH ON BELLEVILLE ROAD JUST WEST OF ACUSHNET AVENUE. THE EXTERIOR OF THE BUILDING IS PRACTICALLY COMPLETED EXCEPT FOR THE FINISHING OF THE TOWER WHERE A CROSS WILL BE PLACED. THE INTERIOR WORK, HOWEVER, WILL NOT BE READY FOR ABOUT FOUR MONTHS, AND IT IS EXPECTED THAT THE CHURCH WILL BE OPENED IN THE EARLY FALL. SERVICES ARE NOW BEING HELD IN THE BUILDING TO THE WEST OF THE NEW CHURCH, AND THIS STRUCTURE WILL BE RETAINED AS A PARISH HOUSE. THE NEW BUILDING WILL SEAT 500 PEOPLE, OR TWICE AS MANY AS CAN NOW BE CARED FOR DURING WORSHIP. ST. ANDREW'S PARISH WAS RECENTLY INCORPORATED.

July 6 Eugene F. Phelan. 1923

From Elevator Girl to Star Is Epitome of Carrie Yates

may 18-23

Meteoric Rise of Youthful Prima Donna Like a Fairy Tale

One Day Struggling Student and Seamstress--Next on Footlights' Milky Way

A few years ago an elevator girl in Cherry's, last year a struggling music student in New York City, earning money for board and lessons by work as a seamstress—and last night the star of "Shuffle Along," receiving an ovation in her home city. That is the fairy-tale history of the very recent past of Miss Carrie Elizabeth Yates, who grew up at 238 North street, and in her days at the Middle street grammar school achieving a reputation as a tomboyish young person with a decided taste and gift for singing.

MISS CARRIE ELIZABETH YATES

JOINS STAFF AT ST. LUKE'S

May 10-23

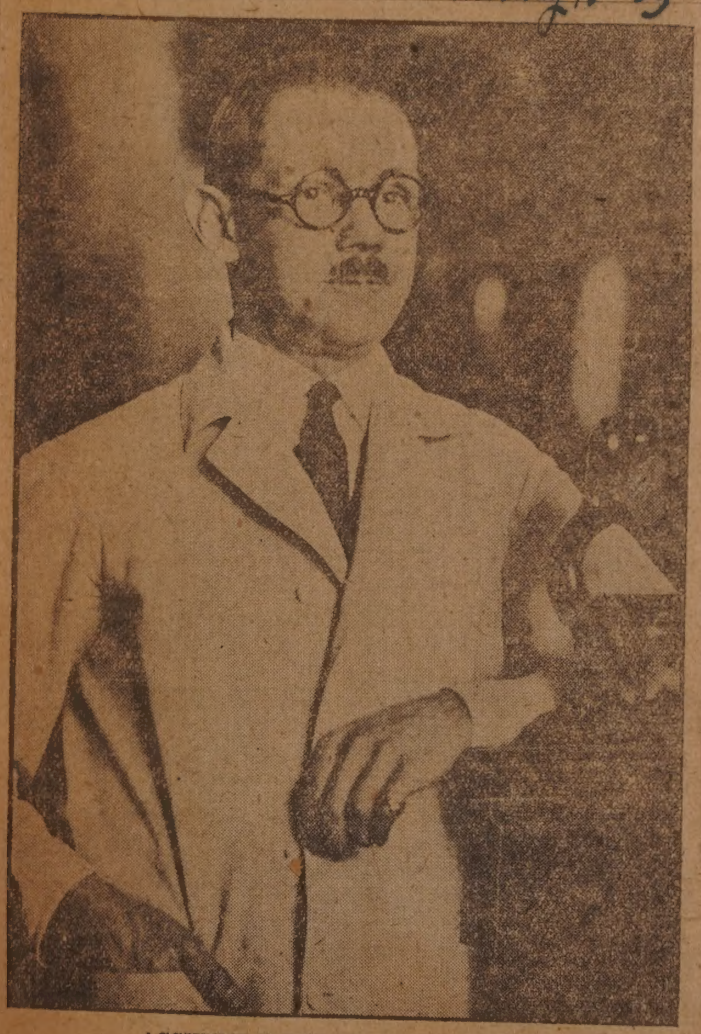

ASSUMES POST OF PATHOLOGIST.

Dr. Robert McC. Halbach has recently assumed the post of Clinical Pathologist to St. Luke's Hospital. He was formerly assistant chief bacteriologist of the Maryland State Department of Health and later director of the Julius Wasserman Clinical Laboratory at Amsterdam, N. Y. He is a graduate of Franklin and Marshall College and of Johns Hopkins Medical School. Postgraduate work at the New York State Cancer Institute, at the Bender Laboratory in Albany, and with Dr. F. P. Mallory at the Boston City Hospital is included in his supplementary professional training.

The new laboratory which is being completed at St. Luke's and which Dr. Halbach will head is to be elaborately equipped to render all the latest diagnostic aids to physicians in the community.

FAMOUS OLD LANDMARK BURNS

OLD "SQUIRREL'S NEST INN" AT EAST WAREHAM, DESTROYED BY FIRE May 5, 1923.

DICATED AT GRACE CHURCH YESTERDAY

may 27-23

THE CUSHMAN MEMORIAL ALTAR.

Impressive Services Marked the Dedication of the Anna Taber Cushman Memorial Altar in Grace Church Yesterday Afternoon. Bishop William Lawrence Took Part in the Ceremony.

DIES ON WEST VIRGINIA VISIT

may 28-23

Charles M. Comey Came to New Bedford When Young Man

Identified with Coal Business Here Many Years ---Was 75

Charles Melvin Comey died suddenly Saturday, May 26, at Piedmont, W. Va., where he had gone for a visit. Since last September, Mr. Comey had made his home with his daughter, Mrs. Z. T. Cox, at West Liberty, W. Va. Death was due to heart disease, form which he had been a sufferer for several years. The body is to be brought to New Bedford for burial.

Mr. Comey was born in Foxboro, Mass., Sept. 11, 1847, and was 75 last September. He removed to New Bedford when he was a young man of 23, and here had made his home since that time until his removal to the South to live with his daughter last fall. Mr. Comey was formerly with Hart & Akin, coal dealers, and succeeding this he was for many years in the employe of the Holmes Coal Company, retiring from active connection with this concern two years ago. Mr. Comey's daughter, formerly Miss Alice Comey, had married a southerner, and it was with his daughter that Mr. Comey had made his home.

Charles Melvin Comey.

Mr. Comey was first married to Miss Hannah C. Driggs, of this city. Following her death he married a second time. His second wife has since died. By their first marriage there were three children, all of whom are living. James D. D. Comey, of Fall River, formerly of this city, is the organist at the First Baptist Church, Boston; Morris L. Comey is the agent and treasurer of the West Boylston Manufacturing Company, while the only daughter is Mrs. Cox of West Liberty, W. Va.

to his

JOHN PARKINSON, COURT OFFICER, SINCE 1916, DIED THIS MORNING

may 15-23

Born in Blackburn, England, in 1885, He Came Here in 1902 — Was Prominent in Athletics and Was Reserve Man on Police Force for Several Years

John Parkinson, court officer of Third District Court since Feb. 14, 1916, and formerly prominent in athletics in New Bedford, died this morning at 4:10 at his home at 691 Cottage street. He would have been 38 in August. Death was due to Bright's disease and followed an illness of about a month and poor health for a year.

Mr. Parkinson was born in Blackburn, Lancashire, England, Aug. 29, 1885, and came to this country with his parents in 1902, settling in this city. When 24 he opened a tonsorial establishment at 1126 Acushnet avenue, following employment in the South End. After several years he was appointed a reserve on the police force.

Prominent in Athletics.

He was prominent in athletics, particularly in football and baseball, serving one time as president of the City Soccer League. He was president of the St. James's Athletic association which fitted up a gymnasium in Henley's hall on Mount Pleasant street. He managed the

May 31, 1914, until his appointment as court officer by Judge Frank A. Milliken. He took the examinations for the police force in 1908, was on the list of eligibles in 1909 and appointed Dec. 24, 1913. His civil service rating of 84.3 per cent placed him third on the list of eligibles in 1912.

He was a member of the Knights of Malta, Manchester Unity, I. O. O. F., and Eureka lodge of Masons.

He is survived by his wife who was Miss Mary L. Pomfret of this city, two children, and a brother, James Parkinson, of New Bedford.

Mr. Parkinson was respected by all those who had business in Third District Court and always conducted the office with impressive dignity.

John Parkinson.

DIED AT HOME OF DAUGHTER

may 16-23

MRS. ALICE SHARPLES

Mrs. Alice Sharples, Widow of Henry Sharples, Died This Morning at the Home of Her Daughter, Mrs. Etta Butler, 23 Grape Street. She Would Have Been 83 Next Tuesday. Mrs. Sharples Was Born in England, Had 13 Children, Nine of Whom Are Now Living, 28 Grand-children and Many Great Grand Children. During the War Mrs. Sharples Did Much Knitting For the Red Cross.

WILL GIVE GRADUATING ADDR

5/20-23-

MISS CLARA D. NOYES.

Miss Clara D. Noyes, Who is to Deliver the Graduating Address at the Commencement Exercises Tuesday Afternoon of the Nurses' Training School at St. Luke's Hospital. Was Formerly Superintendent of St. Luke's. She Is Now Director of the Department of Nursing of the American Red Cross, with Offices in Washington. In 1921 She Made an Inspection of Red Cross Nursing Activities in Europe.

BANKER DIES

William H. Pitman

may 18-23

VETERAN BANK OFFICIAL DIES

William H. Pitman Was for 33 Years Treasurer of Savings Bank

Held Many Public Offices---- Rendered Distinguished Service on Water Board

William H. Pitman, for 33 years treasurer of the New Bedford Five Cents Savings Bank and for many years holder of various public offices, died last evening at his home, 60 Chestnut street, at 9:45 o'clock. He was 72. He had been in failing health for some time and had been in bed since Feb. 21.

Mr. Pitman resigned as treasurer of the bank Jan. 15 of this year, and was succeeded by William F. Turner. On Feb. 4 of this year he was elected president of the New Bedford Port Society. Following his resignation he was elected assistant to the president of the savings bank.

Mr. Pitman was never married. He is survived by two nieces, Mrs. A. H. Mandell and Miss Abby E. Pitman, and two nephews, Robert L. Speare and William P. Speare of Middletown, Conn.

Born [illegible] Fall River.

He came with his father's family as a youth to this city from Fall River where he had been born Jan. 11, 1851. He was graduated from the New Bedford High School in 1867. In 1870 he became a clerk in the New Bedford Institution for Savings, remaining there in offices of advancing trust for 19 years, until on June 10, 1889, he was elected treasurer of the Five Cents Savings Bank. That was when the bank was on the west side of Purchase street at the south corner of Mechanics lane. Soon after this the start was made on the new building farther south on Purchase street, at Sears court, which was opened about 1892; and during all this long term of years Mr. Pitman had continued in the office of treasurer of this bank.

In the meantime and previous to this, he extended his usefulness in many directions. He was a member of the Common Council in 1875 and was re-elected for 1876 and 1877. In 1881 he became a member of the school committee, and continued in the school board for 19 years, through 1899.

For two years within this period he was a member of the New Bedford Protecting Society, in 1884 and 1885. For six years from March, 1894, to March of 1900, he was a member of the commissioners of sinking funds.

Served on Water Board.

In 1906 he was made a member of the water board, being reappointed for three year terms successively and continuing in office until the present time.

In the later days of the New Bedford Lyceum, that society of strength to early New Bedford, for the promotion of knowledge and advancement of popular education through lecture courses, Mr. Pitman held the office of clerk for a long term, in the 1890's.

In 1908 he was elected treasurer of Tabor Academy in Marion. He was a director of the Morris Plan bank from the time of its establishment; and he was a director of the New Bedford

ON EAGLE BOAT

July 25-23

ENSIGN WILLIAM B. DAHILL, o Boston, who was an officer aboar the Eagle boat No. 46, one of thr boats of the naval reserve cru that anchored here yesterday. E sign Dahill is a son of Mrs. M. Dahill, of 27 Bullock street.

May 15, 1923.

ss Ida E. Tripp Has Been 25 Years with Cherry & Company

When Mr. Cherry opened his little rchase street store to the public a arter of a century ago, a smiling-ced young woman was in attend-ce, ready and eager to display the test models in suits and dresses to a scriminating public.

Today, the same woman, still young, ll eager, is in the store. For 25 ars she has been showing the quick-anging, shifting fashions to the omen of New Bedford. She has en many "spring openings," since nat first one in 1898.

Miss Ida E. Tripp, 43 Park street, ill tomorrow receive a $100 check in cognition of her long service from onal check from Mr. Cherry. he firm and an additional $100 per-

AT CITY MISSION

May 23 July 7

MISS ETHEL E. NICHOLAS, who has just taken the place of Miss Margaret Hayton as girls' work secretary at the New Bedford City Mission. She graduated from Wheaton College in Norton this spring.

REPAINTING BELLEVILLE'S TANK

May 27-28

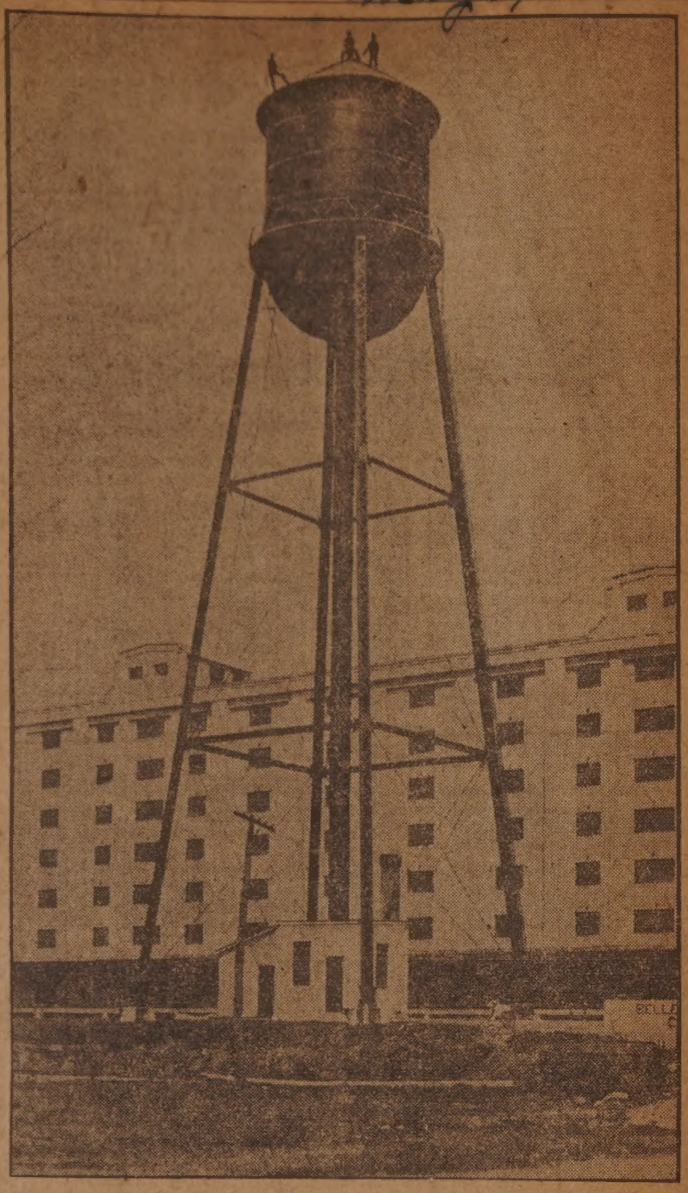

A DIZZY PERCH.

The Picture Shows a Group of Steeple-Jacks from the Glennon Roofing Company of this City at Work Repainting the Huge Elevated Water Tank of the Belleville Warehouse Company. The Tank Juts Up 150 Feet in the Air and Has a Peaked Roof Which Made the Work of Staying on Top Without Sliding Off a Very Ticklish Piece of Business. The Tank Itself Is as Big as a Three-Tenement House Though It Does Not Appear as Large as that to One Looking at It from the Ground. It Holds No Less Than 105,000 Gallons of Water and Constitutes an Auxiliary Supply of Water Under Pressure for the Sprinkler System in the Big Concrete Warehouse Which is Shown in the Background.

FAMOUS CLUBHOUSE DESERTED

May 27-23

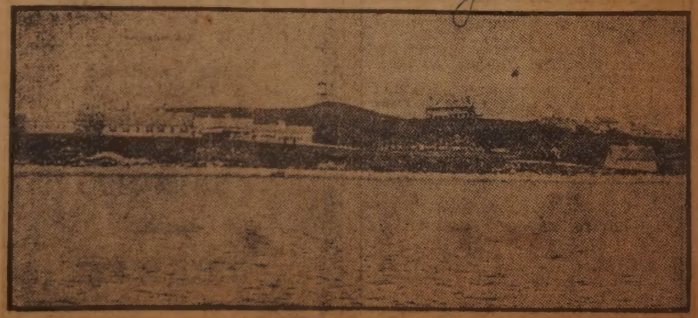

CUTTYHUNK CLUB.

The Famous Old Cuttyhunk Clubhouse (Left) Now Stands Deserted on the Bank Overlooking Vineyard Sound. The William M. Wood House Can Be Seen on the Right.

HIGH SCHOOL R. O. T. C. PITCHES PUP TENTS

may 13-23

PREPARING FOR INSPECTION

The High School R. O. T. C. Will Face Inspection on June 13. These Pictures Show Preliminary Drills.

RECEIVE BELGIAN WAR MEDALS

May 13-23

Mr. and Mrs. Nicholas Deom Get Tokens Posthumously Awarded Son

New Bedford Man, Who Was Killed at Ypres, Decorated

Mr. and Mrs. Nicholas Deom, of 120 Shaw street, have received two medals from the Belgian Government through Baron de Cartier, Belgian Ambassador to the United States, awarded posthumously to their son, August Deom, who was killed May 2, 1915, at the battle of Ypres.

Mr. Deom was the only New Bedford man with the Belgian forces to lose his life in the World War, although several men from here were in the same ranks. One of the medals left, above) is the Belgian Croix de Guerre, bronze, bearing the palm branch on its red and green ribbon. The other (right, above) is the silver Order of Leopold II, decorated with blue enamel, and suspended by a ribbon of black and blue.

August Deom was killed during a heavy barrage when an exploding shell tore to pieces the trench embankment behind which he was stationed, burying him and several companions. The others were saved. Mr. Deom had just paid a visit to a friend in an adjoining trench, and had shaken hands with him and said goodbye, explaining that the firing was growing pretty heavy and there was no knowing whether they would see each other again. He said he had better get back where he belonged and into safety, slid into his place in his own trench, and had hardly done so when the fatal explosion occurred.

PLANTING CITY'S TREE IN WASHINGTON

May 6-23

MAYOR REMINGTON FILLING IN AROUND NEW BEDFORD'S ELM AT THE LINCOLN MEMORIAL IN WASHINGTON. STANDING IN BACK OF THE MAYOR IS MRS. REMINGTON. TO HER LEFT IS MISS JENNIE L. WESTON, NEW BEDFORD WOMAN WHO HAS BEEN IN WASHINGTON FOR THE LAST TEN YEARS AS PRIVATE SECRETARY TO DR. CURE, ONE OF THE DIVISION HEADS IN THE DEPARTMENT OF AGRICULTURE. MISS WESTON IS A SISTER OF MRS. CHARLES E. VAUGHAN OF THIS CITY. JUST BEHIND THE TREE IS MISS LILY F. DARCY, WHO WAS SECRETARY TO FORMER CONGRESSMAN JOSEPH WALSH.

AT FIRST CONFERENCE OF PLANNING BOARD

May 23-23

NEW BEDFORD PLANNING BOARD

The First Conference of the Planning Board Was Held Yesterday at the Hotel. Front Row, Left to Right, Clarence B. O'Brien, Mrs. Olive S. Barney, Mayor W. H. B. Remington. Back Row, John L. Burton, City Engineer George H. Nye, Campbell Scott of the Technical Advisory Corporation, New York, William A. Benoit.

MILITARY RITES FOR EX-SOLDIER

June 27-23

Veterans Arrange Funeral Services for Frank Cullen ---Was Member of Chapter Executive Board

Full military honors will be accorded Frank Cullen, former private in Company I, 16th Infantry, at his funeral to be held tomorrow morning at 8:30 with a solemn high mass of requiem at St. Killian's Church at nine.

Dr. Clarence E. Burt, commander of Chapter No. 7, Disabled American Veterans of the World War, of which Private Cullen, was a member, is today arranging with officers of Battery

Frank Cullen.

D to provide a caisson and will also arrange with officials at Fort Rodman for a firing squad and bugler.

The funeral is to take place from Private Cullen's home, 175 Hathaway street. Members of Chapter No. 7 have been notified to turn out and attend the requiem mass for their departed comrade who is the first ber of the chapter to die since instituted here. Private Cullen member of the executive board chapter.

At the grave in St, Mary's ce a ritualistic service will be co by Commander Burt and by Ch Donahue. Three rounds v ll b and taps will be sounded.

Private Cullen enlisted in the at the declaration of war agains many and served in several major engagements on the W front. He was badly wound Chateau Thierry, July 22, 191 ceiving a gun shot wound in his arm. He was later gassed.

For the past year or so Culle been a government student in tr at the New Bedford Textile S Three weeks ago he was taken Luke's Hospital for a serious o tion for injuries growing out o war service. He failed to rally the operation, lingering for weeks until death came Satu afternoon.

Cullen was also a member of Shubert A. C. He leaves a wife a three months old child.

An order was issued from the Bedford office of the Veterans' Bu this morning, calling attention to fact that all veterans in trainin schools here who desire to attend military funeral to be held for Pri Cullen tomorrow morning will be cused from their classes.

NOW IT'S AN OBSERVATION TOWER

may 8-23

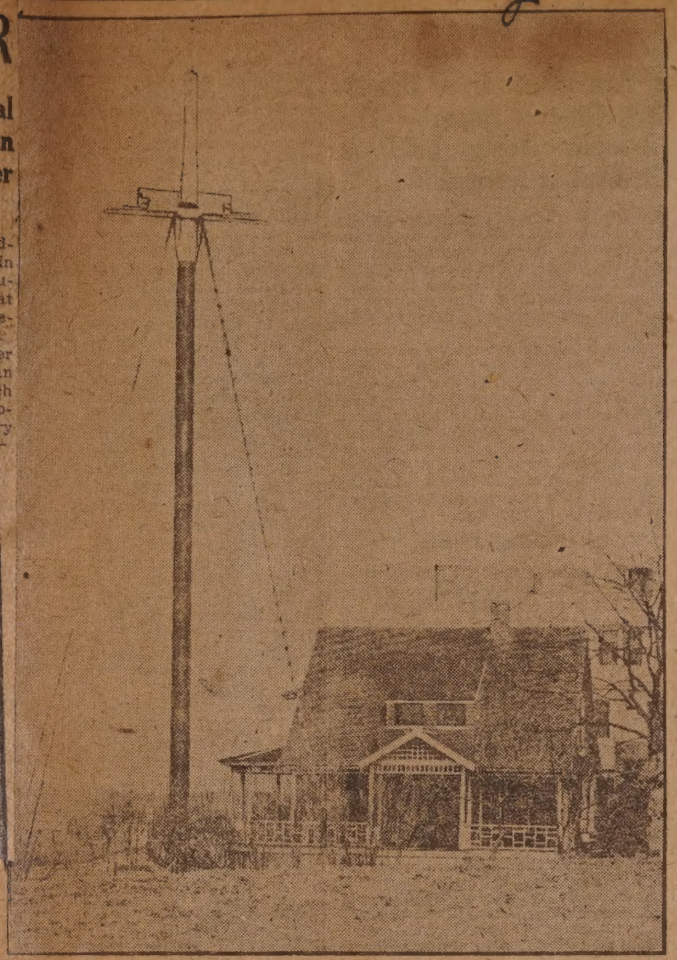

THERE IS A FLAVOR OF THE OCEAN IN THE OLD SCHOONER'S MAST SET UP AS AN OBSERVATION TOWER IN THE YARD OF THE SUMMER HOME OF DR. A. L. SHOCKLEY ON ELM STREET IN PADANARAM. THE MAST CAME OUT OF A SCHOONER THAT WAS FITTED OUT AT PIER THREE LAST YEAR, AND DR. SHOCKLEY CONCEIVED THE IDEA OF SETTING IT UP IN HIS YARD. THERE IT STANDS, RIGGED AS WHEN IT CARRIED THE MAINSAIL OF THE SCHOONER, AND A VENTURESOME PERSON CAN CLIMB THE RIGGING TO THE CROSS-TREES, 60 FEET ABOVE THE GROUND, A VANTAGE POINT FROM WHICH THERE IS A FINE VIEW. FOR THE LESS VENTURESOME CLIMBERS THERE IS A BOS'N'S CHAIR THAT IS AVAILABLE AS A CONVEYANCE BETWEEN THE GROUND AND THE OBSERVATION PLATFORM.

HONORED BY CATHOLIC SOC

May 13-23

MISS GRACE M. FINNELL

Miss Finnell Was Elected President of the New Bedford Catholic Woman's Club at the Annual Election Thursday Night.

OLD DWELLING CHANGES HANDS

may 22- 1923

Property and Silas Kempton House Sold by Mrs. Schuler

Was Built in 1840----Gioacchino Salvati Is Purchaser

The property of Mrs. Martha L. Schuler, located on the south side of Kempton street, between Chancery and Park streets, and running through to west Middle street, has been sold to Gioacchino Salvati. The property has a Kempton street frontage of 147 feet and a depth of 314 feet. There is a large stone house on the property, which is known as the Silas Kempton house.

Mr. Salvati said today he had no definite plan for the development of the property. He said there had been some consideration of a plan to erect a theatre on the site, with stores fac- a theater on the site, with stores fac- there will probably be stores on the Kempton street frontage.

Built in 1840.

The Silas Kempton house was built in 1840. It is located on land which was formerly a part of the old Kempton farm. As far as can be recalled the land came into the possession of Silas Kempton in the early part of 1840. Mr. Kempton then lived at the southwest corner of Elm and Second streets, and in the same year he had the stone house built.

The house descended to his heirs, Silas Kempton, Jr., whose widow in 1873, sold it to Charles A. W. Oesting, who was the father of Mrs. George Schuler. The Schuler family came in possession of the house about 18 or 20 years ago, and had lived there since.

Although 83 years old, the house is in a remarkably good state of preservation.

The house is one of the few old landmarks in the West End, and because of its location on Kempton street, it has been the object of many questions by people passing in and out of the city. The house sets in about 60 feet from the Kempton street line. At one time there was a high wooden railing around the roof and a large wooden fence on the Kempton street side, but there were removed years ago.

ITE CHURCH BRINGS $1825

Frank Gurl, of Freetown, Buys Pews and Cushions at Auction

Building and Lumber Goes to Fall River Wrecking Company for $1500

The old White Church, for years one of the largest houses of worship in the city, held its last congregation yesterday afternoon, and the platform, which has in former years been seated with many speakers of distinction, was on this occasion occupied by Fred W. Greene, Jr., filling the role of auctioneer.

Mr. Green sold the building at auction for William J. Dunn, who some time ago purchased the real estate and ancient building from the North Christian church society. Because architects have reported the building as it stands constitutes a danger Mr. Dunn sold the old edifice to be removed in 30 days. The building, pews, and cushions brought a total of $1,825.

The 150 pews, together with about 100 cushions, were first offered for sale, and these brought $325. They were purchased by Frank Gurl, of Freetown. The building as it stands together with some lumber on the south side of the building and other timbers in the basement, was then sold to the Fall River Building Wrecking Company, represented at the sale by Leo Hurwitz, who paid $1,500.

The two were then put up as a whole, but there was not an advance over the previous bids and the two individual sales stood. The purchaser of the building is required to put up a bond of $5,000 guaranteeing Mr. Dunn against the possible injury of anyone in the course of the demolition of the building. The sale did not include any of the stone foundation.

Other conditions of the sale are the wrecker is to leave intact the basement wall on the Middle street side of the building, leaving the windows intact and taking only that part of the building above the foundations, the laths are to be removed from the site, but the plaster may be left. It was originally planned to give the purchaser two weeks in which to remove the building, but this has been extended to 30 days at the request of the purchaser.

Mr. Hurwitz stated he would put 50 men at work on the job, and he estimated that his wrecking crew would have the site cleared in three weeks. The purchaser posted 25 per cent. of the sale price Saturday, and is to complete the payment by Wednesday, May 16, though Mr. Dunn, present at the sale, stated that ther time would be given if necessary to complete the payment. The water meter in the building was not sold.

The first bid for the 150 pews of soft pine and the cushions was $300, and there was only one other bid, that of $325 made by Mr. Gurl, and he was the credited owner of the pews and cushions.

In offering the building for sale, Mr. Greene gave some of the dimensions of the timbers in the building. The studs run up for about 30 feet, and the framing timbers include 2x6, 3x8, 3x10, 3x12, 8x10, 10x12, and some 16x16 timbers in that part of the building supporting the tower. The building is practically 70 feet wide and is over 100 feet long. The big timbers in the building are hewed, while the smaller timbers are sawed.

OLD LANDMRAK TO DISAPPEAR

May 13-23

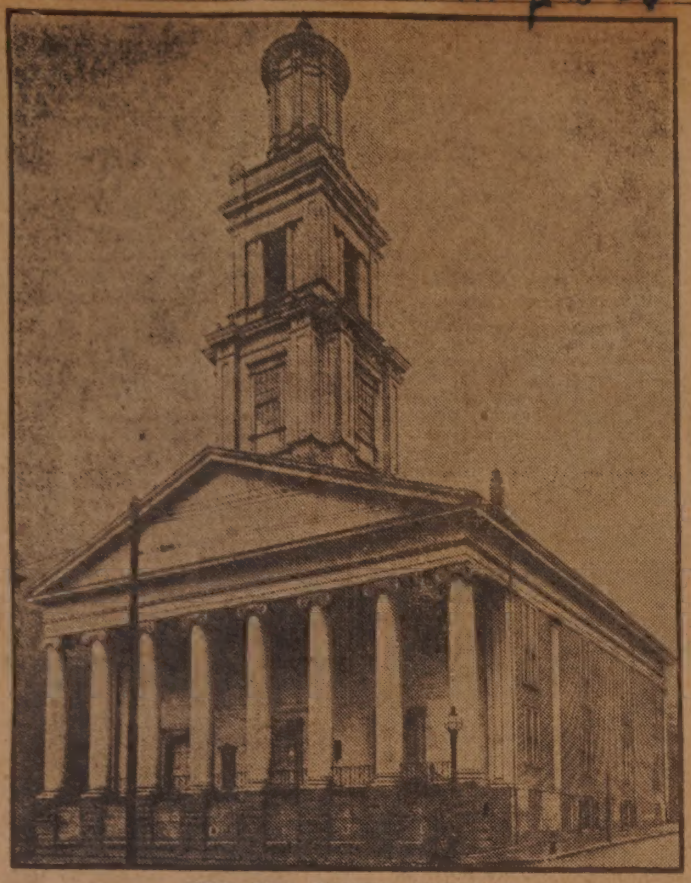

THE OLD WHITE CHURCH

The bidding started at $100, went to $200, $400 and then by $50 and $25 bids until it got up to $1,000, after which the bidding was a cross fire between Mr. Hurwitz, representing the Fall River Wrecking Company, and Nathaniel B. Stewart of this city. Albert Crossley was a bidder at $950. There were $50 and $25 bids after the $1,000 had been reached, until Mr. Hurwitz was the final bidder at $1,500.

There were more than a hundred people at the sale, and the general comment was that the building would not bring over $500, in view of the cost of taking the edifice down. Following the sale of the building, Mr. Greene next offered the wire grating in front of the church, grating that was taken out of another building recently altered by Mr. Dunn, and this went to Leo Hurwitz for $50.

No Plans for Site.

There was next offered the two-tenement house in the rear of the church building, 150 Middle street, and this went to Alexander McDonald of this city for $385. This is also to be removed within two weeks.

Mr. Dunn stated that he had no immediate plans for the site, one of the nest building sites remaining undeveloped in the business center of the city. There have been several offers for the property, and one prospective purchaser held an option of 30 days while considering the property as a site for the erection of a ten-story building to contain stores and offices. The area covered by the church and the house to the west is about 85x175 feet and includes between 14,000 and 15,000 square feet.

FORMER WHALEMAN

July 18-23

Antoine Marshall, Native of Azores, Dies Here at Age of 70

Antoine M. Lemos, better known as Antoine Marshall, 70, a prominent Portuguese resident and old whaleman, died at his home at 368 Allen street, yesterday afternoon at 2:30 after a seven month's illness. Mr. Marshall was born in St. Georgs, Azores in 1853. For over 50 years he made his home in New Bedford. Known in this section as an old whaleman, he took his first cruise in the Charles W. Morgan, on one of its early expeditions. In addition to his long service on whaling vessels, he sailed on revenue cutters in this vicinity. Following his retirement from the sea, he engaged in the fish business, in which he remained till four years ago. Mr. Marshall was a member of the Mont Pio Society and the Portuguese Fraternity. For many years he was active in the celebration of the Holy Ghost Feast at Fairhaven.

A father of 15 children, he is survived by only seven. His wife, Annie Marshall, died less than three months ago. His survivors are five sons, Fred M., Antoine M., Clarence, M., Victor M., and George M.; two daughters, Mrs. Lena Jason, and Mrs. Cleste King; two sisters, Mrs. Mary Sylvia of Providence and Mrs. Rose Pauline; and one brother, Frank M. Lemos, of Providence. The funeral will be at the St. John's the Baptist Church Thursday morning with the Rev. Father Toledo officiating. Burial will be in St. John's cemetery.

OBSERVED THEIR GOLDEN WEDDING

June 6-23

MR. AND MRS WILLIAM E. CARROLL

Fifty Years Ago Sunday Mr. and Mrs. Carroll Were Married. They Observed the Anniversary Day Before Yesterday at Their Kempton Street Home.

PLAN FOR EXTENDING PARK PLACE

May 17-28

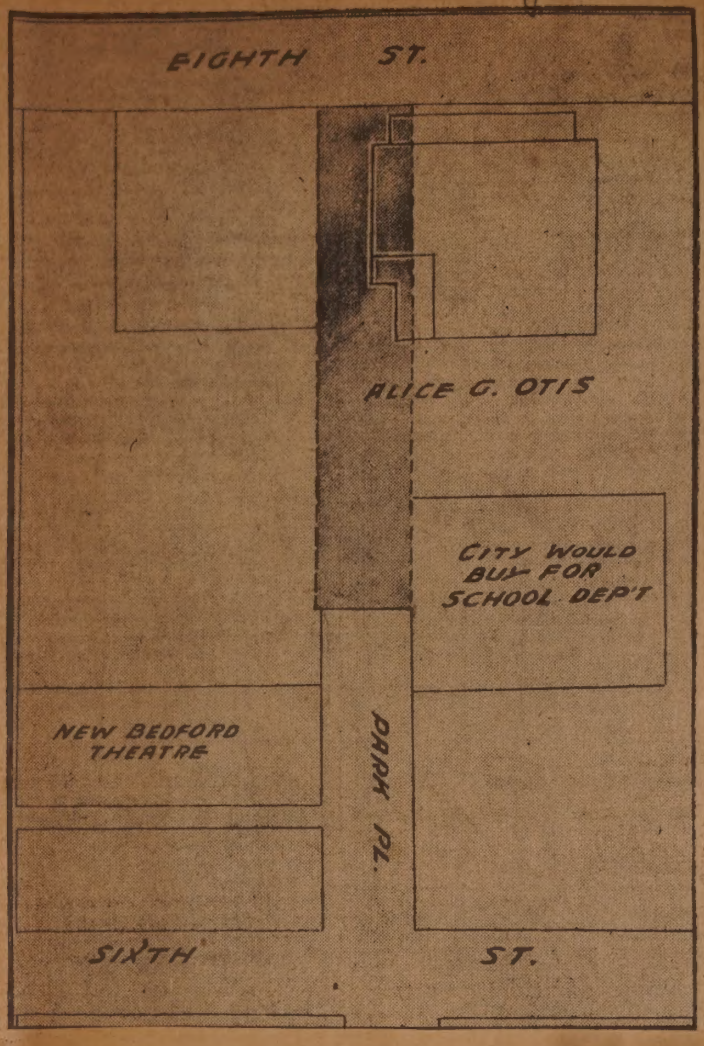

Mayor Remington to Present Proposition to Board of Aldermen

Will Provide for City Taking Strip of Land Back of School Department

A plan for extending Park Place to Eighth street is to be presented to the Board of Aldermen by Mayor Remington. The Mayor asserts that this is an improvement which he feels is greatly needed. He says that by doing it "two birds can be killed with one stone" for the city could also take the strip of land in back of the School Department headquarters which is so badly needed to effect an entrance to the back of the School Department headquarters.

"The extension of Park Place would also provide a place for the parking of automobiles", said the Mayor. "The Municipal lot is pretty much crowded at present and this would relieve the congestion. Moreover it would be a great advantage to have a street at that point in case of fires. It would give the Fire Department means of access to property in that section."

The Mayor said that for a number of years the city had been considering the purchase of the strip of land in back of the School Department headquarters. He said that at present all the supplies had to be delivered through a narrow alley at the side of the building and that this was a great handicap.

"If Park Place was extended", he said, "we could take the strip of land by eminent domain. This would solve a problem which has been troublesome for years. I understand that the owners of the property are adverse to selling the strip of property but would be more agreeable to the plan if the street was to be extended."

The plan would involve the moving of the Otis house on Eighth street, as the diagram shows the extended street would cut into the house. A hearing on the question will be held the 23rd.

BLIND--INVENTS WRITING DEVICE

May 27-23

Thomas F. Wood Is Thus Enabled to Write His Own Letters on His Caligraph

Although blind, Thomas F. Wood, of 89 Bonney street, has designed and constructed by himself a device that enables him to write his own letters in a perfectly legible hand. He calls it a caligraph, and it is so constructed that he places his paper on the rest designed for it, and then by means of a rule, his hand is guided across. On each side are small pins, pointing out the ends of the line.

The rule has a spring arrangement so that when a letter is made that drops below the line, the rule can be pushed down allowing the letter to be formed. Mr. Wood guides the pencil in his right hand by the fingers of his left. The only difficulty he encounters in writing is the crossing of t's and dotting of i's. He says he is unable to do this because if he removed his left hand from the end of a word he would lose the place in the line.

The caligraph was constructed by Mr. Wood about two years ago. It took him several months to make, as he worked on it slowly. The first idea he had of constructing it came to him, he says, when he found difficulty in dictating letters. While dictating he would forget what he wanted to say next, he said.

No Attempt to Patent It.

Mr. Wood has made no attempt to have the machine patented because he says that if it will benefit anyone who is blind they are free to copy it. He sent it to the Perkins Institute for the Blind a few years ago, telling the officials there they could copy it if they wished. They did not take up the use of it, however, on the ground that it was too expensive to construct. Mr. Wood said that the cost of making one is about 25.

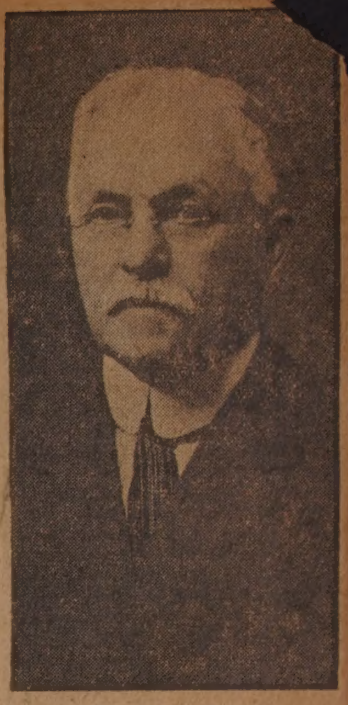

Thomas F. Wood.

The inventor was actively engaged as president of the Wood, Brightman Company on North Water street until he retired in 1917. He still holds the office, although the business is now carried on by his associates.

The firm was founded by Mr. Wood's father, Isaiah Wood, 80 years ago, and he first entered the employ of the company in 1860 as an apprentice at 1 years of age. From September, 18 to 1863 he was in the ranks of 1 Union army with the Third Massachusetts Infantry, stationed at Newbern N. C.

CHINESE CLUB AT TEXTILE SCHOOL

19

June 10

Here Are the Students from the Far East in Training at the New Bedford Textile School for the Purpose of Returning to Their Native Cities to Incorporate at Home American Processes, Machines, and Efficient Methods of Textile Manufacture. They Are, from Left to Right, Back Row, James Han Yen Wong, Fa Kien Cha Cheng Tuh Tu, Harold Hsiang-Ho Yuan, Walter Chih Cheng Tsao, Sik Chin Lee, and Jun Lum Young F Row, Kwok Lun Law, Sze Keen Kwan, president; Mrs. Annie Chan, Poy Ngo-Stu, and J. K. Theodore Lee

SONS OF VETERANS ATTEND RECEPTION

May 18-28

SIXTEEN FROM HERE HONOR DISTRICT COMMANDER.

Sixteen members of John A. Hawes Camp, No. 35, Sons of Veterans, yesterday afternoon attended a reception at Pembroke in honor of District Commander Eugene F. Atwood, of Duxbury. They went by truck, leaving the Cornell building at 4 o'clock. The reception was given by the Plymouth County association. Following a banquet there was speaking and later a dance.

Those going were Commander Clifton S. Wright, Senior Vice Commander Henry F. Johnson, Junior Vice Commander Herbert Butler, Color Bearer Percy Gay, Guards William Delano and Charles Gibbs, Past Commanders F. F. Hawes, A. W. Haskell, Herbert Card, William O. Fuller, Nathan T. Johnson, and Roy Morse, William Carpenter, William Joyce and Everett Norton.

TO HELP LEGION CALL FOR MEMBERS

May 27-23

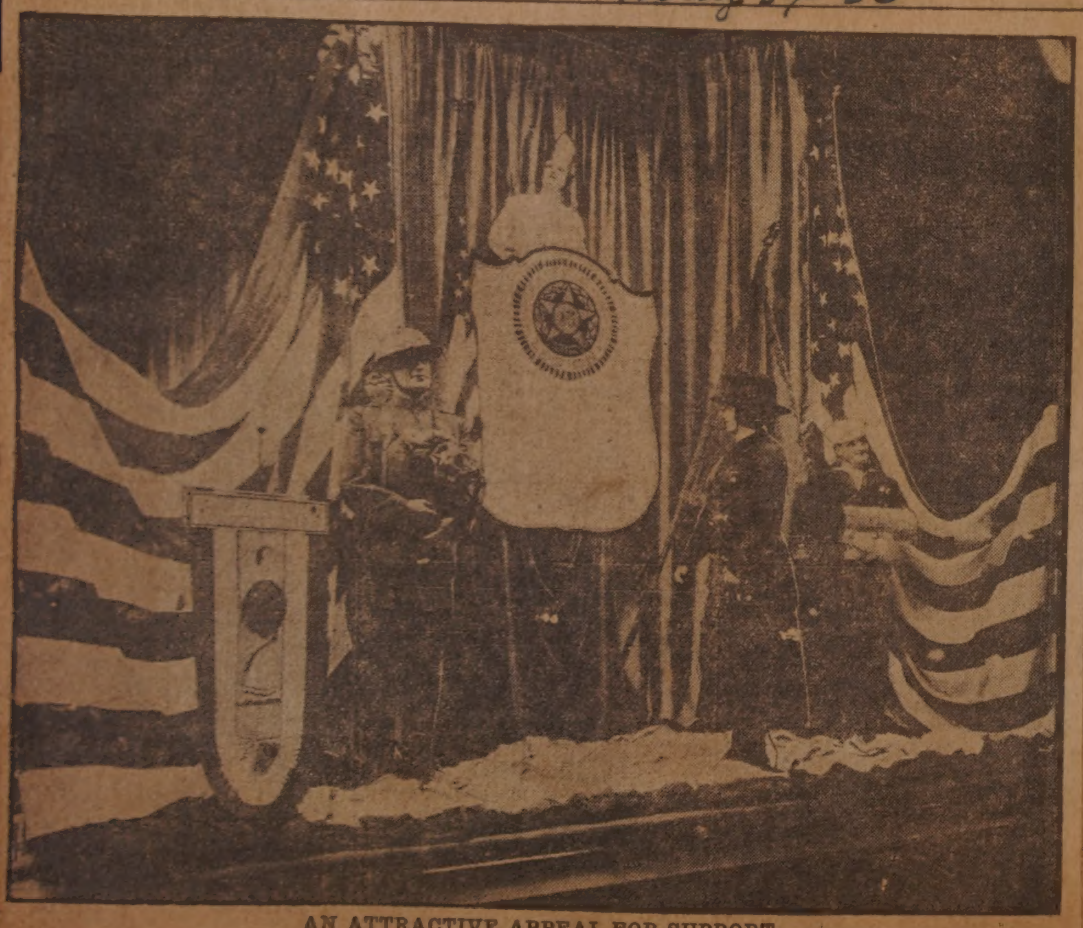

AN ATTRACTIVE APPEAL FOR SUPPORT.

To Further Its Membership Drive, New Bedford Post One, American Legion, Has This Window Display in the Star Store. Liberty, the Central Figure, Standing Behind a Shield Bearing the Preamble of the Legion Constitution. Left is a Soldier in the Trench Fighting Costume. Right is an American Sailor. In Front and a Little to One Side, Stands a Red Cross Nurse Reading the Inscription on the Shield. The Background is Heavily Arranged with Bunting Interspersed with American [illegible] Legion Colors.

FRANK R. PEASE GIVEN TRIBUTE

July 1-2

Veteran Fire Fighter Gue of Friends at Farewe Clambake--Presented Lov ing Cup on Retirement

Frank R. Pease, for 32 years member of the New Bedford Fire D partment, received last evening substantial reminder of the esteem which he is held by his old associate when he was the guest of the men No. 4 station and other associates a farewell clambake. Captain Har H. Kimball presented Mr. Pease large loving cup, on which was t inscription "Presented to Frank Pease, Second Assistant Engineer, B. F. D., June 30, 1923; Joined D partment May 1, 1890; Pension March 11, 1923. From the Broth Firemen of District No. 3. Life lon friend for the brave and hazardo work you have led us through durin your fire fighting career."

Mr. Pease has been forced throu ill health to retire as an active mem

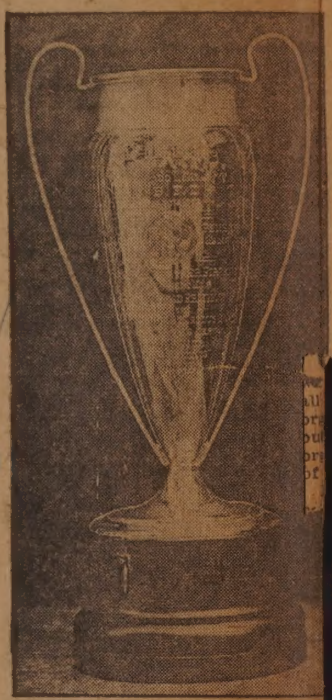

Cup Presented to Mr. Pease.

ber of the Fire Department, and th clambake and presentation last even ing were arranged as a surprise. M Pease was born in New Bedford 1858, and attended the public schoo in this city. He joined the fire de partment on May 1, 1890, as a mem ber of Truck Company No. 2. H was elected third assistant enginee on April 13, 1905 and served in tha capacity until 1917, when he becam second assistant engineer, which offic he held until his retirement from ser vice March 11, 1923. Though makin the request for retirement last Augus a special legislative act was necessary so that he was kept in service unti March.

Those present were Ambrose E Merchant, Harry H. Kimball, Georg E. Huens, John E. Greene, Alton H Heggarty, Louis A. Viereck, Joseph F Freitas, Philias J. Chartier, Joseph A Walker, Frank E. Souza, John J O'Brien, Clarence W. Hathaway, Jo seph C. Vincent, Manuel M. Alves.

FARE EXTENSION INSPECTION PARTY

may 12-1923

ON AN INSPECTION TRIP

Members of the Party that Yesterday Afternoon Went on the Inspection Trip in Connection with the Petition Asking for the Extension of the Five Cent Fare Limit, Which Is Now Before the Department of Public Utilities.

Standing on the Rear Step of the Trolley Are Senator John Halliwell (Left) and Representative Edgar F. Howland (Right). Standing, Left to Right, Are: Representative Fred D. Sowle, Commissioner Leonard F. Hardy of the Department of Public Utilities, Mayor Remington, Commissioner Henry J. Wells, Elton S. Wilde, and Representative Alfred M. Bessette.

In the Front Row, Left to Right, Are: Henry H. Bowles, Albert Crossley and Representative D. Herbert Cook.

OLD CHURCH'S LAST PICTURE

June 17-23

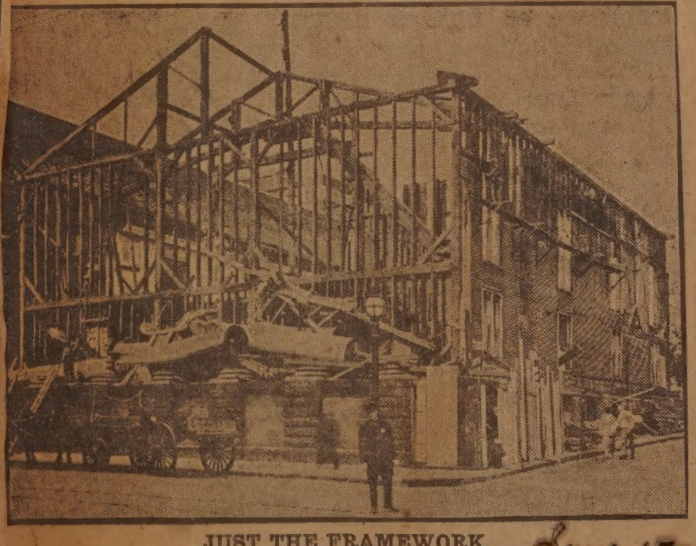

JUST THE FRAMEWORK. June 17-

The Gaunt Ribs of the Old White Church, Southwest Corner of Middle and Purchase Streets. A Last Look at the Century-Old Edifice that Has for Long Been One of the Landmarks of the City. Now in Process of Demolition, the Ancient Structure Will Soon Be a Thing of the Past, the Passing of Another Familiar Building to Thousands of the Citizens of the City. Note the Round Wooden Columns Fallen from Their Once High Estate. Within These Blasted Walls that Enclosed the Finest Auditorium in the City, There Were for Many Years the Usual Sunday Services of Worship, There Has Been Heard the Eloquence of Many Noted Orators. William J. Bryan Was One of the Last of the Notable Men to Speak from the Rostrum, Coming Here in the Interest of the Legislative Adoption of the 18th Amendment to the Constitution. What Is to Occupy This Site in the Center of the City is Problematical. William J. Dunn of Fall River, Is the Owner of This Property Adjoining on the [illegible] Also the Site of an Old House.

GETS DEGREE

July 1-23

HOWARD G. CROWELL of this city has been awarded the degree of master of science by St. Lawrence University of Canton, N. Y. Mr. Crowell was graduated from St. Lawrence University in 1922 with the degree of batchelor of science. He completed the four year course in three years. Mr. Crowell will enter the art store of his father, A. B. Crowell. This store was established in 1899.

WAS NATIVE [illegible] NEW BEDFORD

William F. Riley, Prominent in North End, Died Yesterday at Home of His Brother

July 17-23

William F. Riley, 38, wholesale distributor of novelties, of 97 Linden street, died yesterday morning at the home of his brother, John H. Riley, of 79 Linden street. A mass of high

William F. Riley.

requiem will be celebrated by the Re James Coffey at the funeral to be he Wednesday morning at nine at Ho Name Church.

Mr. Riley was moved to Union Ho pital three weeks ago on account his illness, and later moved back the home of his brother, as his moth er, Mrs. Emma Riley, wife of the late Michael E. Riley, was visiting friends in Vermont. He was a candidate for the Common Council from Ward Two in December, 1922, but was defeated. He conducted a novelty sales office in the Arcade Building on Acushnet avenue.

A constant resident of New Bedford, having been born and raised here, Mr. Riley, who was single, is survived by three brothers, John H., Michael J., and Frank Riley, a sister, Mrs. Elizabeth Sylvia, and his mother, Mrs. Emma Riley. He was a member of New Bedford Lodge of Elks, No. 649.

July 21, Rev. R. A. Burrows. 192

THE MEDAILLE MILITAIRE PRESENTATION

may 19-23

AT MEDAL PRESENTATION.

Left to Right—Miss Emily Baylies, Charles S. Baylies, Mrs. Charles S. Baylies, Consul Flamand, Mayor Remington. The Small Picture Below Is of the Medal.

9th of October, 1922, in application of the decrees of the 13 of August and the first of October, 1918, published in the official journal October 30, 1922, the "Medaille Militaire" has been awarded to Sergeant Pilot Frank Leaman Baylies Who Died For France.

"He was an excellent pursuit pilot who upon the entry of the United States into the war, did not wish to be transferred as an officer with the American army but preferred to remain with the French Esquadrille. He brought down eight enemy planes in the course of his campaign and gloriously fell For France in an air combat the 16th of June, 1918 near Arvillers.

"Croix deGuerre awarded with four palms.

"Signed at Bron

"Nineteenth of April, Nineteen Hundred Twenty Three.

"Lieut. Col. Benoist.

"Commanding 35th Regiment Aviation."

may 31-1923

George B. Faulkner

WAS EMPLOYED IN OLD STATION

George B. Faulkner, for Many Years with the New Haven Railroad, Died Yesterday

George B. Faulkner, who was the only living employe of the staff at the old Pearl street railroad station, died at his home, 906 Hathaway road, yesterday afternoon at 4:40. He was 63. Death was due to diabetes and followed an illness since last June.

Mr. Faulkner, who retired from service Oct. 1 of last year, went to work in the station with the white pillars, familiar to an older generation, in the fall of 1883. The station stood where the old freight station now is on the north side of the street. When he quit he had been in the continuous employ of the New Haven for 38 years.

At the time he first went to work it was the Old Colony road, and was later leased to the New Haven. William B. Fisher was the station agent at that time and Mr. Faulkner, during the course of his long service, worked with four agents. He broke in as station baggagemaster.

Born in Portsmouth.

Mr. Faulkner was born in Portsmouth, R. I., March, 1860. When a young man he was engaged in the fishing industry. It was his older brother, the late William H. Faulkner, who was one of the best known engineers on the Old Colony division, who induced him to take up railroading.

During his years of service Mr. Faulkner tried his hand at one or two other jobs on the railroad. He was a brakeman for a short time during the day of the handbrake. He also ran a chair car between Newport and Boston. He succeeded T. W. Sherman as station baggagemaster, remaining in the old Pearl street station until the present station was completed in 1886. Aside from his vacation periods Mr. Faulkner has been steadily on the job until last fall when he was taken sick. He went on the pension list Oct. 1.

For many years he began his day at the station at 4:45 A. M., his hours later beginning at 8:15.

Mr. Faulkner is a member of the Veteran Railroadmen's association, an organization of about 10,000 employes who have been in the service of the roads running into New England during the last 20 years. He is also a member of the Railroad Brotherhood and of the Pacific Lodge of Odd Fellows.

He leaves a widow, Mrs. Addie Faulkner, one son, Ernest Faulkner, and three grandchildren, Eloise, Ernest, Jr., and Althea, all of this city.

UNIQUE FAMILY GATHERING HELD

Three George E. Burgesses Meet for First Time at Birthday Party

Grandfather, Veteran of Civil War, Visits Son Here for Celebration

An unusually notable gathering, which was held in this city during the past week, was that of the three generations of the Burgess family, a grandfather, a son and a grandson and all having the same name of George E. Burgess. The three Georges met at the home of the son, Mr. and Mrs. George E. Burgess, of 633 County street, chiefly to celebrate the 38th anniversary of his (the son's) birth together with the eighth anniversary of the birth of the son's daughter, Miss Florence A. Burgess. Both birthdays occurred Wednesday, May 16.

The event might be called a reunion of the George E. Burgesses, yet in astr ict sense it cannot be, for the third George E. Burgess came into this world only four months ago. Consequently, he was attending the event for the first time. The grandfather and father, however, have been meeting at this time of the year for many years past.

Is Nearly 80.

The granddad of the trio is George E. (Edward) Burgess, 79, a resident of Clinton. He wants to be known as 80 years old because his birthday is only three weeks away, June 5. The son is George E. (Elton) Burgess, employed in the office of the city treasurer here, and the grandson is George E. (Elton) Burgess. As was said before, he is only four months old.

The grandfather is a Civil War veteran. He was born at New Ipswich, N. H., June 5, 1843, and during his career in the Civil War was with General Sheridan throughout his entire campaign, and saw service at Gettysburg. He is a remarkably active man for his years and highly esteemed in his own community.

He is a past commander of Post 54, G. A. R. of Berlin, past chancellor commander in the Knights of Pythias, former governor of the Pilgrim Fathers, past president of the 21st Regiment of Massachusetts Volunteers, past Sir Knight Commander of the Knights of Malta, and an honorary member of the following organizations: the Lamsdec Club of Clinton, the American Legion Post of Berlin, Co. F. of Fifth Massachusetts Infantry, and the World War Veterans Post of Clinton.

During the Civil War he was at times with the 15th and 21st Massachusetts Volunteers and with the Second United States Regular Cavalry. At the time he was mustered out of the service he was attached to General Merritt's headquarters.

Traced Ancestry.

Mr. Burgess said that he spent some time recently tracing back his ancestry and finds that he is a descendant of Thomas Burgess, one of three brothers to land at Sandwich in 1632. He said that his genealogical study makes him feel certain that Thornton Burgess, the writer of children's stories, is one of the same tree of Burgesses.

Grandpa Burgess has at times lived in Hudson, Berlin, and Clinton, all closely related towns. For 30 years he conducted an antique furniture establishment in Clinton, and although he is not in that business now, he said "he delights in tinkering with antique jewelry." He has many precious gems to support his claim.

Refreshed by the enjoyable week that he has spent with the family of his son; by meeting relatives here, and last but not least by meeting the new George E. Burgess, the grandad plans on leaving New Bedford for his home tomorrow, with all intentions of returning again for the first real reunion of the three George E. Burgesses next year.

Mrs. Thomas Dunham Luce, Jr., Back After Eight Months Trip

Mrs. Thomas Dunham Luce, Jr., of 53 South Sixth street, who returned to New Bedford a week ago from an eight months' trip around the world, went today to Oak Bluffs to spend the summer with her parents, Mr. and Mrs. Frank S. Wilcox, at their cottage at North Bluff.

Setting out with friends bound for Australia, Mrs. Luce made a most unusual trip. Her first stop was in South Africa. She spent more than a month in Australia, visiting Sydney and Melbourne and interior points. Following the plan of staying as long as she liked in each place, and going wherever she wanted instead of traveling in a set tour, she proceeded to New Zealand. Then her route took her through the Indian ocean and the Suez canal to Egypt. She made the Mediterranean trip on her way to England, and spent a number of weeks in London visiting friends. France, too, claimed her for a several weeks' stay, and she visited Belgium and Holland before returning to this country. She met no travellers from New Bedford throughout her journey, but had the experience of running upon friends in France whom she had not seen since she was a child. She recognized them and a pleasant reunion followed.

HAVE JUST TAKEN ORDERS IN PRIESTHOOD

may 20-23

Father James J. Sheerin,
New Bedford.

Father James Gerrard,
New Bedford.

Father Dennis W. Harrington,
New Bedford.

Father John J. Considine,
New Bedford.

BISHOP FEEHAN ORDAINS 17 YOUNG MEN INTO CATHOLIC PRIESTHOOD

St. Mary's Cathedral, Fall River, Filled to Capacity This Morning for Ceremony—Four New Bedford Men Among Those Receiving Holy Orders Today

Father John J. Wade,
North Attleboro.

Father John Chippendale,
Fall River.

FOR DARTMOUTH CATHOLICS

THE FORMER PARISH HOUSE OF THE CONGREGATIONALISTS IN PADANARAM, WHICH IS BEING RENOVATED FOR USE AS A CATHOLIC CHURCH, THE FIRST OF THIS DENOMINATION IN THE TOWN OF DARTMOUTH. THE PROPERTY WAS ACQUIRED BY ST. JAMES'S PARISH OF NEW BEDFORD, AND SERVICES WILL BE HELD THERE BY THE REV. HENRY J. NOON, ST. JAMES'S PASTOR, AND HIS CURATES. HERETOFORE THE CATHOLICS OF DARTMOUTH HAVE BEEN FORCED TO GO EITHER TO NEW BEDFORD OR TO WESTPORT FOR WORSHIP. THE CHURCH BUILDING IS ON THE WEST SIDE OF ELM STREET, JUST NORTH OF THE BRIDGE. IT WILL BE READY FOR SERVICES DURING THE FIRST PART OF JUNE.

July 13, George T. Schuler. 1923

Nov. 11 William G. Ashley, 1923

HONORS HIGH SCHOOL HEROES

May 27-23

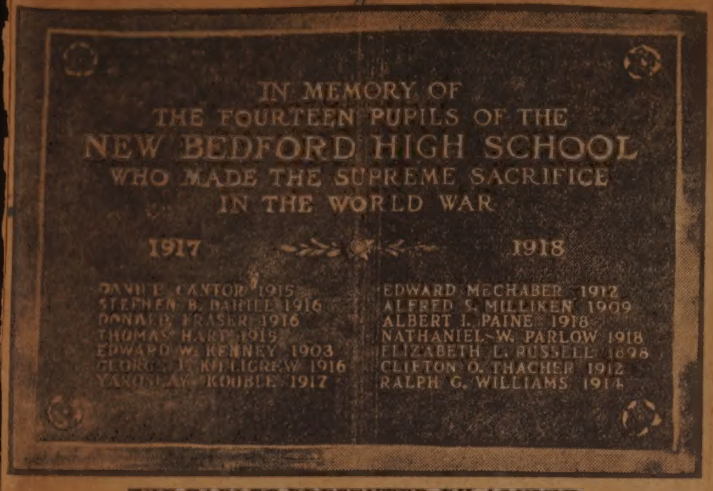

THE TABLET PRESENTED BY ALUMNI.

The Memorial Tablet at the High School, Honoring the Graduates Who Lost Their Lives in the World War, Will Be Unveiled Tuesday Noon. It Is the Gift of the Alumni Association.

ALUMNI TABLET TO BE UNVEILED

May 27-23

Memorial to High School Graduates Who Died in World War Service

Veteran Associations Will Be Represented at Ceremony--Mayor to Read Names

A handsome bronze tablet in memory of the New Bedford High School students who died in the service of their country during the world war will be unveiled with appropriate ceremonies Tuesday noon in the auditorium of the school.

The tablet is the gift to the school of the New Bedford High School Alumni Association. It is about two and a half feet wide by a foot and a half high.

It reads: "In memory of the Fourteen Pupils of the New Bedford High School Who Made the Supreme Sacrifice in the World War. 1917-1918." Then follow the 14 names in this order, with the date of graduation from the school: David Cantor, 1915; Stephen B. Dahill, 1916; Donald Fraser, 1916; Thomas Hart, 1915; Edward W. Kenney, 1903; George F. Killigrew, 1916; Yaroslav Kouble, 1917; Edward Mechaber, 1912; Alfred S. Milliken, 1909; Albert I. Paine, 1918; Nathaniel W. Parlow, 1918; Elizabeth L. Thatcher, 1912; Ralph G. Williams, 1914.

The names are in two columns. Between the figures "1917" and "1918" is a United States service button, a star with a circle in which are the letters U. S., and the whole is

Miss Christine K. Hathaway

Presented at Alumni Meeting.

Several casts were made, Headmaster G. Walter Williams said, before a suitable one was obtained. The tablet was presented to the school at the last meeting of the alumni association.

The tablet was placed yesterday in the school auditorium, to the left of the stage as one faces it.

The unveiling exercises will begin before the assembled school at noon Tuesday. Officials of the American Legion, Grand Army of the Republic, Spanish War Veterans and British War Veterans have been invited to attend the ceremonies and to sit on the platform, together with Mayor Walter H. B. Remington, members of the school committee, Superintendent of Schools Allen P. Keith, and relatives of the 14 heroes whose names are on the tablet.

Mr. Williams said yesterday that he has been unable to get in touch with all the parents of the honored ones, as their adresses have changed in some cases, and expressed a desire to extend them a cordial invitation to be present at the unveiling, through The Standard.

The New Bedford School Band will play during the program, as tentatively arranged by Mr. Williams, and the Boys' Glee Club and the Girl's Glee Club will both sing.

Lincoln's Gettysburg address will be delivered by Miss Christine K. Hathaway, valedictorian of the 1923 graduating class next month. After the tablet has been unveiled, Mayor Remington will read the names of the 14 heroes. He will pause and there will be a drum roll after each. The exercises will close with the blowing of Taps by a member of the school band.

MARTIN V. CAHOON ONE OF TWO SURVIVORS OF CABLE LAYING CREW

June 17-23

Wisconsin Man Is Only Other Living Member of Party

Buzzards Bay Veteran Recalls Work on Tarns-Atlantic Project

Martin V. Cahoon, of Buzzards Bay, is one of the two survivors of the crew that laid the first trans-Atlantic cable. The other survivor is William M. Napper, of Lake Geneva, Wisconsin. A few weeks ago Mr. Cahoon was much interested in reading an article about Mr. Napper which appeared in The Standard. He mentioned the incident to his brother-in-law, Thomas J. Gifford, retired soldiers' relief agent, and Mr. Gifford wrote Mr. Napper concerning Mr. Cahoon. In his reply, Mr. Napper asserts that as far as he knew, Mr. Cahoon and he are the only living survivors.

Martin V. Cahoon.

Mr. Cahoon says that one of the most vivid recollections that he has of his days of service with the Great Eastern, the ship that placed the cable, was the incident when one of the gunners lost his arm during a celebration the crew staged in honor of being paid off. It was in Liverpool, and plans had been made to fire a salute in honor of the occasion. There was a premature explosion and one of the gunners lost his arm. Hats were immediately passed and everyone gave every cent that they could spare from their pay envelopes to the wounded man.

Remembers Cyrus Field.

He has a very distinct recollection of Cyrus Field, the promoter of the undertaking. He says that Mr. Field was very insistent that careful attention be paid to the details of the undertaking. Officers of the English Navy were in charge of the ship. It took eight men to operate one of the steering wheels.

Before joining the crew of the Great Eastern, Mr. Cahoon was employed in the Merchant Marine service. He sailed many times from England to the West Indies. Mr. Cahoon served in the United States Navy during the Civil War, enlisting in August, 1861, as a member of the crew of the sloop of war Kingfisher. This sloop was used for blockade service. It guarded the mouth of the Mississippi during the first year of the war and was afterwards stationed near Savannah, Georgia, and Charleston, S. C. Mr. Cahoon was discharged from the Navy in 1863. His discharge was due to disability in eyesight received while on blockade duty.

Other Survivor Writes.

Mr. Gifford received a most interesting letter from Mr. Napper when he wrote to him about Mr. Cahoon. He said in part:

"I remember distinctly the incident about the gunner losing his arm and the contribution taken by passing the hat. I was chief carpenter on board and went ashore with the gunner who was hurt. I went with him to the hospital, as that was considered part of my duty as a carpenter.

"I had never heard of any survivor other than myself, and am very glad to hear of Mr. Cahoon. Mr. Cahoon cannot be a very young man, as I myself am 84. I am thankful to say that I am enjoying good health.

"A few years after the laying of the cable I came to America and started in at my trade here at Lake Geneva as a boat builder, and I have been here ever since.

"Among the numerous steamboats that I built was one for George D. Barnard, of St. Louis, now deceased. He was a native of New Bedford, and loved the place greatly."

Mr. Cahoon is junior vice commander of the E. B. Nye Post of the G. A. R., at Bourne. He has a daughter, Mrs. Lyman C. Bauldry, of Fairhaven.

BURIED TODAY

July 17-23

Joseph Gilito Dies at State Infirmary as Result of War Gassing

Joseph Gilito, 32, of 12 Wall street, son of Mr. and Mrs. John Gilito, died at the State infirmary at Tewksbury, Middlesex county, near Lowell, on July 13 after a lingering illness. The funeral took place this morning at St. Lawrence's Church, with the burial following at St. Mary's cemetery.

Gilita came to New Bedford when he was 13 years old, and was employed by the mills for a few years. He went back to Italy two years before the war, and enlisted in the army there, and when the war broke out, he served as a private in the Italian army. He was taken prisoner by Austrian troops and was a prisoner of war for 28 months.

During the war he was gassed, and when he came to America at the end of the war he had a blood hemorrhage which compelled him to spend the last few years in hospitals. He was treated in Sassaquin hospital, then in Sagamore hospital, and finally in the State infirmary, where he died.

ANTIQUE SILVERWARE EXHIBITED IN FALL RIVER

may 20 - 25

SHOW SILVER PIECES OF OLD

Loan Exhibit in Fall River Library Reflects Bits of Colonial History

Spoon Hidden During British Raid--Card-Case Brought from China on Whaler

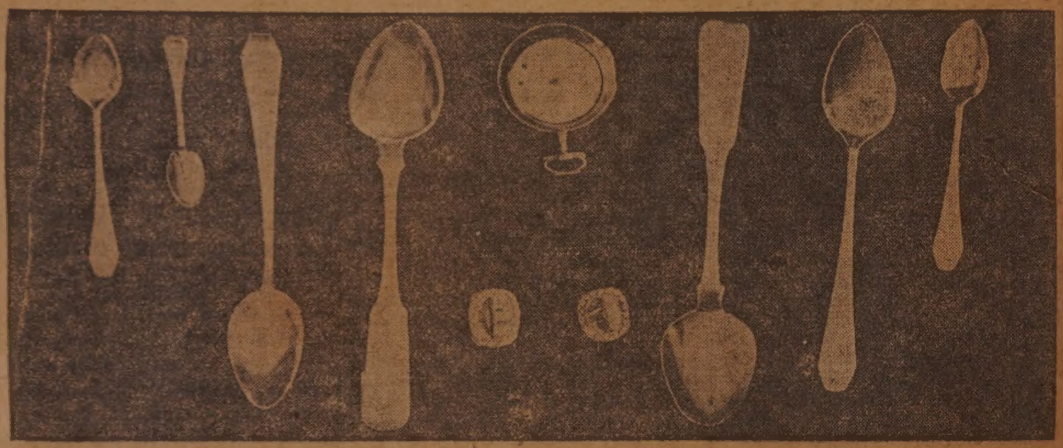

TREASURES SHOWN IN PUBLIC LIBRARY

Top, Left to Right: British Officer's Drinking Cup Found at Fort Ticonderoga, Original Sheffield Plate Sugar Tongs, Silver Porringer of the 1837 Period, Tea Spoon of 1720. Silver Card Case Brought to New Bedford About 1840 from China on a Whaler, and Salt Shaker Which Was a Wedding Gift to Daniel and Joanna Weeden in 1720.

Center: Old English Sugar Sifter Flanked by One of the Six, Four-Piece English Coin Silver Tea sets made by John Avery Parker of New Bedford as Christmas Gifts for Each of His Six Daughters.

Bottom: Silver Knee Buckles Worn by Michael Ford About 1667, Coffin Head Spoons Used at Colonial Funeral Banquets; Sheaf of Wheat Spoon; Fourth From the Left, English Watch of the Revolutionary Period, and Second From the Left, the "Rat Tailed" Spoon Overlooked by British Troops When They Confiscated the Silverware in the Boomer Home.

A CANDIDATE

July 25

Edward J. Macy, one arm Battery D. Veteran, today announced his candidacy for the position of Soldiers Aid Agent in New Bedford.

Mr. Macy, who lives at 207 Ashley boulevard, is at present a government student at the Bentley School of Accountancy at Boston, and expects to complete his course this year. He lost his right arm in the battle of Chat-

TRANSFERRED

July 16 - 28

Rev. Philias Jalbert, Curate at St. Anne's Church, Going to North Attleboro

It was announced by Bishop Daniel F. Feehan of Fall River yesterday that the Rev. Philias Jalbert, curate of St. Anne's church this city, has been transferred to the Sacred Church, North Attleboro. He will exchange curacies with the Rev. Albert Poirier, who has been at the Sacred Heart Church in North Attleboro. Father Jalbert has been in New Bedford about seven years. He was formerly curate at the Notre Dame de Lourdes church, Fall River, and served later in the same capacity in St. Joseph's parish in Attleboro.

CHILDREN WHO SAVED ANIMALS RECEIVE MEDALS

May 18-23

LEAGUE PRESIDENT DECORATES VERNECE E. SHERMAN

Mrs. William P. Covell, (Upper Left) President of the Animal Rescue League, Pinning a Medal on Vernece E. Sherman, Who Ran in Front of a Street Car to Save a Kitten.

Mrs. Thomas C. Knowles, (Upper Right) Director and Chairman of Medal Committee, Pins Badge of Honor on Homer Langlois.

Below, the Medal Winners: Seated (Left to Right) John Medeiros, of 335 South Front Street; Robert Brown, of 986 Kempton Street. Middle Row: Homer Langlois, of 772 South First Street; Beatrice Smethurst, of 150 Fair Street (Holding "Buddy," Dog of Mrs. A. W. Walker, a Director of the Animal Rescue League); Stefani Niedzweciki, of 147 Bullard Street; Henry D. Backus, Jr., of 79 Crapo Street. Top Row: Albert Foster, of 28 Stapleton Street; Sarah Cutler, of 37 Hickory Street; Vernece E. Sherman, of 402 Union Street; and Marcel Taveira, of 227 South Front Street.

SUCCEEDS BROTHER

July 2-1923

James Parkinson Temporarily Appointed Third District Court Officer

James Parkinson, brother of the late John Parkinson, has been temporarily appointed court officer of Third District Court by Judge Frank A. Milliken. The temporary appointee is the head of the manuel arts department in the Fairhaven High School.

Judge Milliken said this morning that Mr. Parkinson will fill the bill until a satisfactory candidate can be obtained for the position. Mr. Parkinson presided as court officer many times during the time that his brother held that office. In view of the fact that Mr. Parkinson will have to return to his classes in September, it is apparent that the permanent appointment will be made sometime during the summer.

CITY PAYS HONOR TO PORTU[G]UESE-AMERICAN WAR HERO

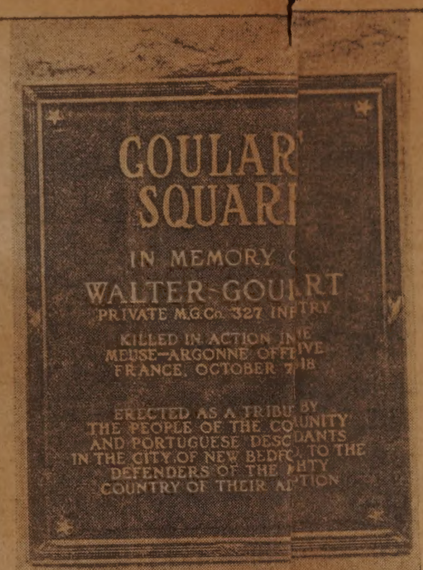

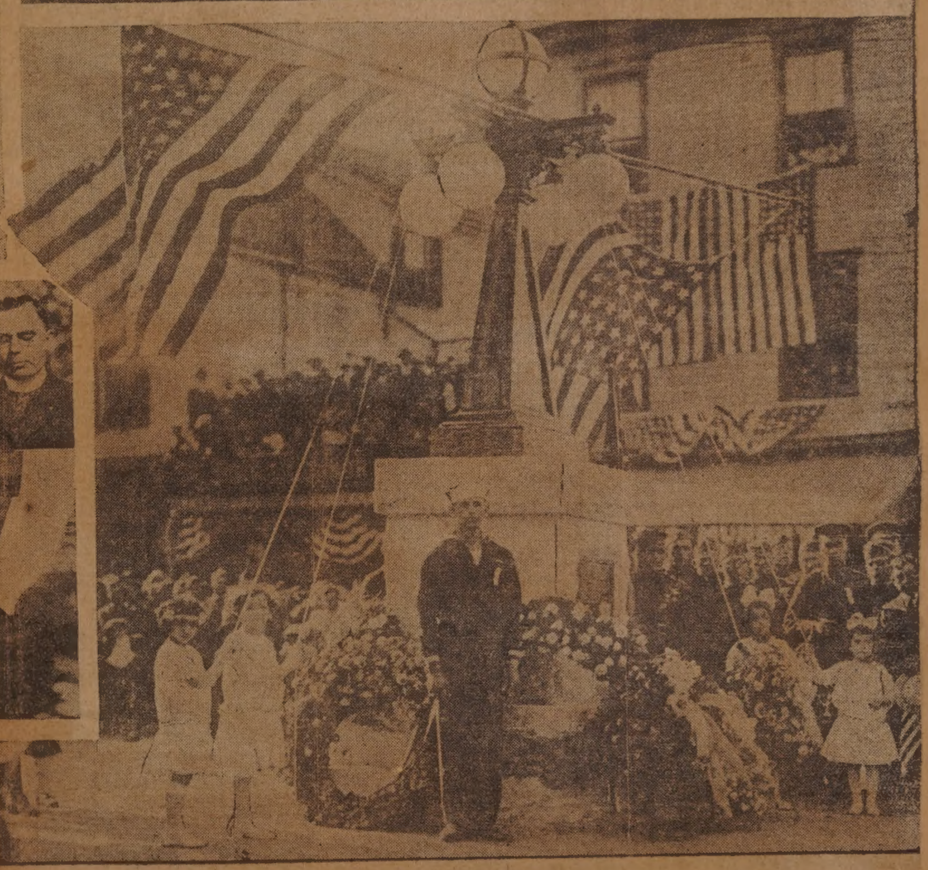

May 27 Anthony Gerardi. 1923
Chairman of the Goulart Memorial Committee.

Family o[f]
(Father and
valho of Bosto[n]
Doyle, Dr. H[.]
Father Gagn[é]
Itself.

TO BE CITY TELLER
May 26 1923

LAURIER O. ERUNELLE, son of Mr. and Mrs. Oliver A. Brunelle, of 97 Mt. Pleasant street, will become a teller in the office of the city treasurer about Aug. 1. He is now a teller in the north end branch of the New Bedford Safe Deposit & Trust Company.

e Dead Hero (Upper Left) Mrs. Mary Ladino (Sister), Mr. and Mrs. Antone Goulart, [h]er), Miss Frances Goulart (Sister), Arthur Goulart (Brother); Consul Eduardo R. Car[v]alho, Mayor Remington, Chairman Gerardi, Lieutenant-Governor Fuller, [C]ecorates Mr. Goulart (Upper Right); On the Platform (Center Left) Representative A. P. Rose, Consul Carvalho, Mayor Remington, Chairman Gerardi, Lieutenant-Governor Fuller, Below, how the Portuguese-American Athletic Club Decorated for the Day; the Unveiling

TAKES UP DUTIES
July 26 23

ev. Albert Poirier Succeeds Rev. Philias Jalbert as Curate at St. Anne's

Rev. Albert Poirier, new curate at Ste. Anne's Church on Brock avenue, has taken up his duties, filling the place formerly occupied by Rev. Philias Jalbert, who has been transferred to the Sacred Heart Church, North Attleboro.

Father Poirier is a native of Fall River, the son of Mr. and Mrs. Deus Poirier, of 188 Tremont street, that city. He received his education at the Seminary of Quebec and at Ste. Therese, in Canada. Later he studied philosophy and theology in Baltimore.

He was ordained about a year ago and has been curate of the Sacred Heart Church, North Attleboro, since that time.

GIRLS WILL UNVEIL GOULART MEMORIAL

May 27 - 23

WILL TAKE PART IN CEREMONY.

The Four Young Girls Who Will Unveil the Memorial to Walter Goulart Are from Left to Right: Mildred Gerardi, Helen Enos, Mildred Costa, and Hilda Sylvia.

CHURCH ORGANIST

May 12 - 1923

MISS LILLIAN SYKES, who has been appointed organist at the South Baptist Church. She will take the place of Paul Duerden, who has resigned after holding the position for the last ten years.

Daniel J. Sullivan Dec 23 '23

Miss Gladys Gaylord to Wear Grandmother's Wedding Gown at Costume Ball

The wedding dress of a New Bedford whaling captain's daughter, Achsah Gibbs Bourne, will be among the hundreds of fascinating costumes in evidence at the Intercollegiate Costume Ball to be given in the Boston Arena Friday evening. It will be worn by her granddaughter, Miss Gladys Gaylord, who is executive secretary of the Simmons College endowment fund organization. He great-grandfather was Elisha Bourne, brother of a seafaring Jonathan Bourne. Simmons College is to be hostess at the ball, supplying 50 of the ushers, Harvard, Radcliffe, Technology, and Boston University are co-operating actively with Simmons. Mrs. Margaret C. Smith, '16, will be head usher from Simmons; James R. P. Nason head usher for Harvard, and Arthur Bushnell head usher from Boston University. The proceeds will go to the Simmons endowment fund.

A DAINTY OLD FASHIONED DRESS

Aug 21-23

HIGH SCHOOL PLAYERS IN "THE TURTLE DOVE"

May 3-23

"THE TURTLE DOVE," A CHINESE PLAYLET IN TWO SCENES, WILL BE ONE OF THE THREE OFFERINGS OF THE HIGH SCHOOL DRAMATIC CLUB TOMORROW NIGHT. IT IS A DRAMATIZATION OF THE LEGEND OF THE CHINESE WILLOW PLATE. THE TWO LOVERS SEEN FLEEING ACROSS THE BRIDGE ON THE PLATE ARE IMPERSONATED BY MISS ISAURA MACEDO, AS KWEN-LIN, AND WARREN ROBINSON AS CHANG-SUT-YEN.

ABOVE, LEFT, IS MISS MACEDO AS KWEN-LIN. AT THE RIGHT, MISS MILDRED COHEN AS "THE CHORUS," AND PHILIP BELLAMY AS THE GONG BEARER. BELOW, LEFT, A LOVE SCENE BETWEEN KWEN-LIN AND CHANG-SUT-YEN; CENTER, MILTON BRIGGS AS THE MANDARIN; RIGHT, AN EXCITING MOMENT BETWEEN THE TWO LOVERS.

THE OTHER PLAYS TO BE PRESENTED TOMORROW NIGHT ARE "LOVE IN A FRENCH KITCHEN" AND "WHERE BUT IN AMERICA?"

July Miss Ruth G. Hilton 29, 1923

Photo by Oppenheim

Dr. Edward R. Gregory.

WHERE PAPER COPS FOR YARN ARE MADE STEAM-PROOF

May 13 ?

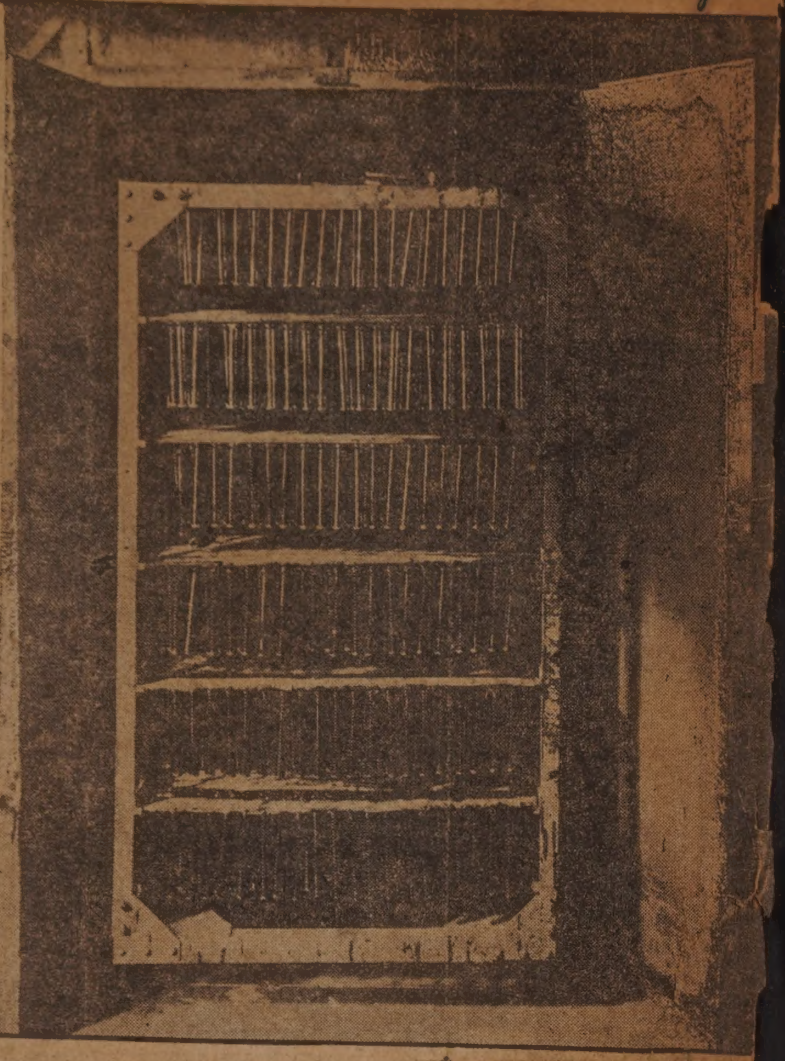

MAKING PAPER STEAMPROOF

Top Left—Spraying Enamel on Paper Tube Candlesticks for Electrical Trade. Top Right—One of the Big Automatically Controlled Electric Ovens for Baking on Enamel. Lower Picture Shows the Dipping Room Where Paper Cops Are Being Dipped in Heavy Varnish and Hung Up to Dry. The Boards Are Filled with Wire Hairpins Which Hold the Light Paper Cops in Place.

BORN IN ENGLAND

Mrs. Elizabeth Haigh, Re dent Here 40 Years, Dies at 53

The funeral of Mrs. Elizab Haigh, wife of William J. Haigh, Bannister street, was held from home yesterday afternoon at two. Rev. Arthur C. Peabody officiated.

Mrs. Haigh was born in Wig England, 53 years ago and came this country when she was 12 or Soon after her arrival she came New Bedford and has lived here ne ly 40 years, until her death last S day, after an illness of seven we

The house was profusely decor with flowers from numerous frie Mrs. Haigh is survived by her h band and distant relatives. The rial was in Pine Grove cemete

MISS EVELYN HOUGHTON CROWNED MAY QUEEN AT FESTIVAL

may 20-23

GRAND MARSHALL AND RETIRING QUEEN LEAD THE PARADE

Miss Sally Cushman Crowned Miss Evelyn Houghton May Queen (Top) at the Sixth Annual Festival Held Yesterday at Hazelwood Park. Miss Lucia Gooding, the Grand Marshall, Arrayed in Black Silk Knee Breeches, Purple Hose and Blouse, Silk Cape and Plumed Hat, with Winifred Cote, Retiring May Queen, Lead the Parade Which Preceded the Coronation.

MSGR. JOSEPH CHEBEIA LEAVES SYRIAN CHURCH

May 12 1923

DEPARTING PRIEST AND HIS SUCCESSOR

The Rt. Rev. Msgr. Joseph Chebeia, (Upper Right) Who Has Left the Syro-Maronite Roman Catholic Pastorate Here to Resume His Work as a Missionary among the Syrian People of this Country. The Rev. Joseph Auad (Left) Has Succeeded Him in the Pastorate. At the Lower Right Is the Church of Our Lady of Purgatory, Franklin and Pleasant Streets, the Religious Home of the Catholic Syrians of This City.

MAY QUEEN CROWNED AT FETE

May 20 - 23

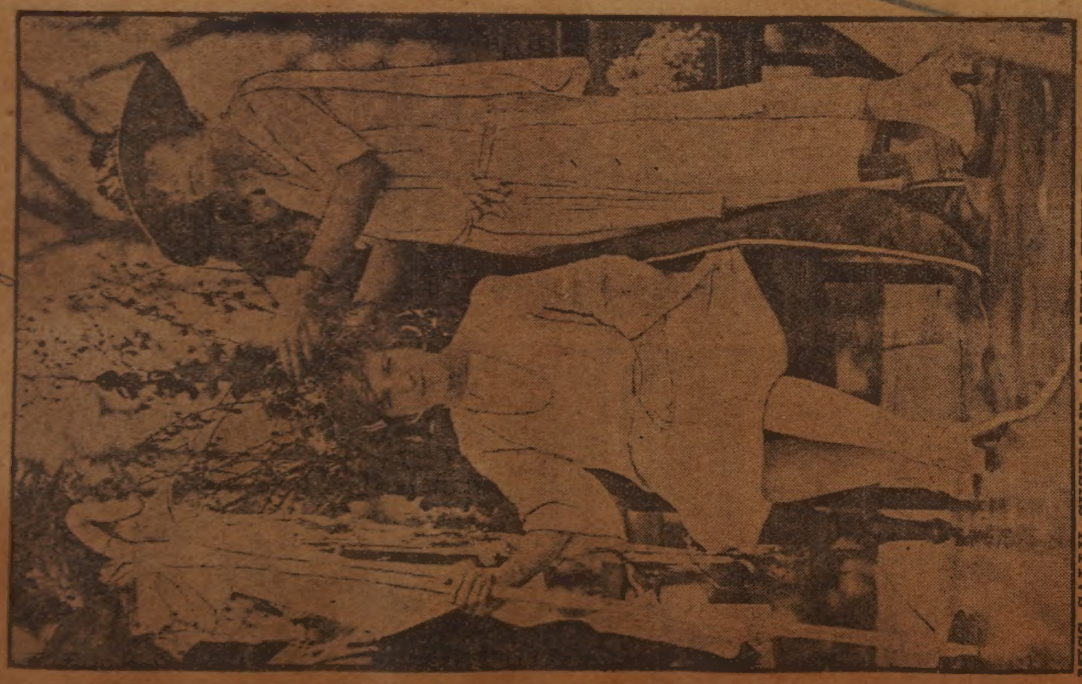

MISS SALLY CUSHMAN AND MISS EVELYN HOUGHTON

Miss Evelyn Houghton Was Crowned May Queen by Miss Sally Cushman of Yesterday's Festival. Complete Story and More pictures Will be Found on Page Three.

SOME BEAUTY SPOTS IN CITY'S CEMETERIES

June 6-23

QUIET AND BEAUTIFUL

A Few Glimpses of Beauty Spots in New Bedford Cemeteries. These Views Illustrate Clearly the Beautifying Effects of the Long, Winding Driveways Which the Cemetery Commission Has Laid Out in All of the Cemeteries.

RECEIVE GRAND LODGE OFFICES

June 22-23

HONORED BY GOOD TEMPLARS

Thomas H. Margeson (Left), Who Was Elected Grand Counsellor State Convention of Good Templars, Held in Boston Yesterday, [illegible] Was Elected Grand Electoral Superintend-

SAILS FOR PANAMA

July 26-23

CAPTAIN LEO A. BESSETTE, son of Mrs. Orpha Bessette, of 84 Park street, will sail tomorrow for Panama where he is to be stationed for two years foreign service. For the past year Captain Bessette has been adjutant at Boston Harbor. He is a brother of Miss Laura C. Bessette, [illegible] the Mayor.

NEW PASTOR TO PREACH SUNDAY

Rev. Charles J. Washburn Will Give First Sermon at Church of Nazarene Tomorrow—Born in Carver

The Rev. Charles J. Washburn, who will preach his first sermon at the Church of the Nazarene here tomorrow, comes to this city from a pastorate in Auburn, Me. He was born in Carver in 1887, being the son of the Rev. Nathan H. Washburn of the Nazarene Church, who has held many important pastorates and was from 1914 to 1920 a district superintendent. The elder Mr. Washburn is now a pastor in Portland, Me.

The new pastor received his elementary education in the public schools of Bath and South Portland, Me., and prepared for college at the Pentecostal Collegiate Institute and Maine Wesleyan Seminary. He later attended Meridian Male College at Meridian, where he adapted his course to preparation for the ministry.

Mr. Washburn's first pastorate was in South Manchester, Conn., and he was there married to Miss Florence Barker, of Danielson, Conn. He later had ministerial charges in West Somerville and Beverly, Mass., and in Cundy's Harbor, Sebasco, West Point and Auburn, Me. He has four children, Marian, ten, Calvin, eight, Sarah, six, and Esther, four.

Rev. Charles J. Washburn.

"I anticipate a very pleasant pastorate in New Bedford," Mr. Washburn said to a Standard reporter. "My predecessor, the Rev. Tom M. Brown, has been very successful in building the church up along all lines. He is a fine fellow and greatly loved in the New England district. I count it an honor that I am called to succeed him. The statistics show the church, though [illegible] SATURDAY CHURCH. dition."

RESENTING CORNERSTONES A DONAGHY TRAIT

may 13-23

Late Thomas Donaghy Held Distinction of Making Presentations to Three Episcopal Churches Here, Grace House and Vineyard Haven Church---Custom Followed by His Son, Thomas, Jr., Who Gave Stone to New St. Andrew's

ST. JAMES'

JOHN W. DONAGHY

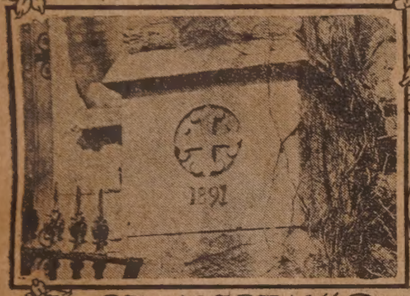

ST. MARTIN'S

THOMAS DONAGHY

THOMAS DONAGHY JR

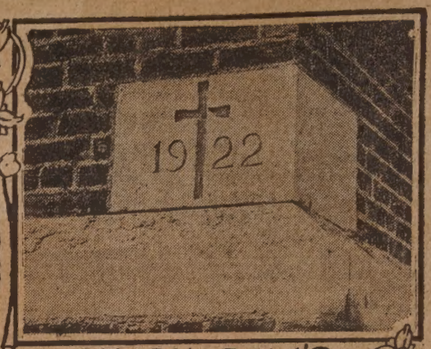

ST. ANDREW'S

GRACE

ST. JAMES' CHURCH

GRACE CHURCH

ST. ANDREW'S CHURCH

ST. MARTIN'S CHURCH

JOHN K. ZORIAN who will assume his duties as organist and choir director at Grace Church tomorrow. Mr. Zorian was organist at St. Matthew's Church in Manchester, England, for 12 years, and comes to New Bedford highly recommended from England and by Dr. Tertius Noble, organist and choir director of the St. Thomas's church, New York City.

M. C. COWDEN RECEIVE DEGREE

Will Be Made Master of Science in Chemical Engineering at Worcester Tech Friday June 5-23

(Special to The Standard.)

Worcester, June 5.—Merle Chandler Cowden, son of Mr. and Mrs. F. F. Cowden, of 55 Carroll street, New Bedford, is to receive the advanced degree of Master of Science in Chemical Engineering at the commencement exercises of the Worcester Polytechnic Institute, to be held Friday morning.

Mr. Cowden received the degree of Bachelor of Science in Chemical Engineering at the Institute with the class of 1920. During the first year of his graduate work he acted in the

Merle C. Cowden.

capacity of graduate assistant in the chemistry department, and during the past two years, besides holding the same position, he has been an instructor in the modern language department. He was graduated from the New Bedford High School in 1915.

The subject of his thesis, one of the requirements for an advanced degree, is (a) "A Study of the Additive Effects of Hydroxalme and Substituted Hydroxalimes on Hydrocyanic Acid"; (b) "The Use of Perchromic Acid as an Organic Oxidizing Agent."

Is Ex-Service Man.

During his course he enlisted in the United States Field Artillery, and was stationed at Camp Taylor. He rose to the rank of battalion sergeant major before being discharged.

While a student at the Institute, Mr. Cowden was prominent as a member of the journalistic organizations at the college. He was vice president and news editor of the weekly paper, The Tech News, during his sophomore year; managing editor and secretary during his junior year; and in his senior year he was president of the association, and held the position of advisory editor.

Prominent in Activities.

He was assistant editor during his sophomore year, and editor in chief the next year, of the Journal, the Alumni magazine published by the undergraduates. He has also had the distinction of twice being elected editor in chief of the Aftermath, the annual year book published by the seniors. The first year he left for service at Camp Taylor before the book was published.

He was basketball manager his senior year, and was elected permanent secretary of his class. He is a member of the Delta Tau fraternity and the Skull, the senior honorary society.

WITHIN A CENTURY---OLD

When Mr. and Mrs. L. W. Tilden Acquired Their Present Century-old House, 34 Oxford Street, Fairhaven, They Were Delighted to Find that Their Family Treasures and Heirlooms Fitted in as Though They Had Been Made for it. Low Ceilings and Exposed Corner Joists Throughout the House Attest its Antiquity and Add to its Charm in Conjunction with the Interesting Furnishings.

HONOR MEN AT THE TEXTILE SCHOOL

'23
June 17

WINNERS OF MEDAL AND CUP

Arthur F. Howard, Jr., at Left, Was Awarded William E. Hatch Medal as Ranking Freshman Scholar the New Bedford Textile School. Center, James Y. Wong, Who Captured the Second Prize Cup in the nnis Tournament. Wesley L. Schiller, of Fairhaven, Right, Received Honorable Mention for the Manufacers' Medal.

FAIRHAVEN DWELLING

May 13-13

The Three Fireplaces in the Tilden Home Are Models of Simplicity and Graceful Proportion. The Big One in the Dining Room, Flanked by the Tall Grandfather Clock, Makes a Striking Picture. It Is Fitted with its Old-time Crane. The Door at the Other Side of the Mantel Shows the Distinctive Hand-made Panelling that Was Common in New Bedford and Fairhaven Houses a Hundred Years Ago.

TWO GREATER NEW BEDFORD MUSIC ROOMS

e Left in the Home of Mrs. J. N. Tessier of Fairhaven; at the Right, Studio of Miss Mary Louise Smith.

The Den Fireplace, Shown Above, Achieves Additional Coziness by Nestling at an Angle in the Corner of the Room. Below One Sees the Inviting Doorway, Soon to Be Festooned in Purple Wisteria. The Entrance Is Characteristic of the Effective Simplicity of the Whole House.

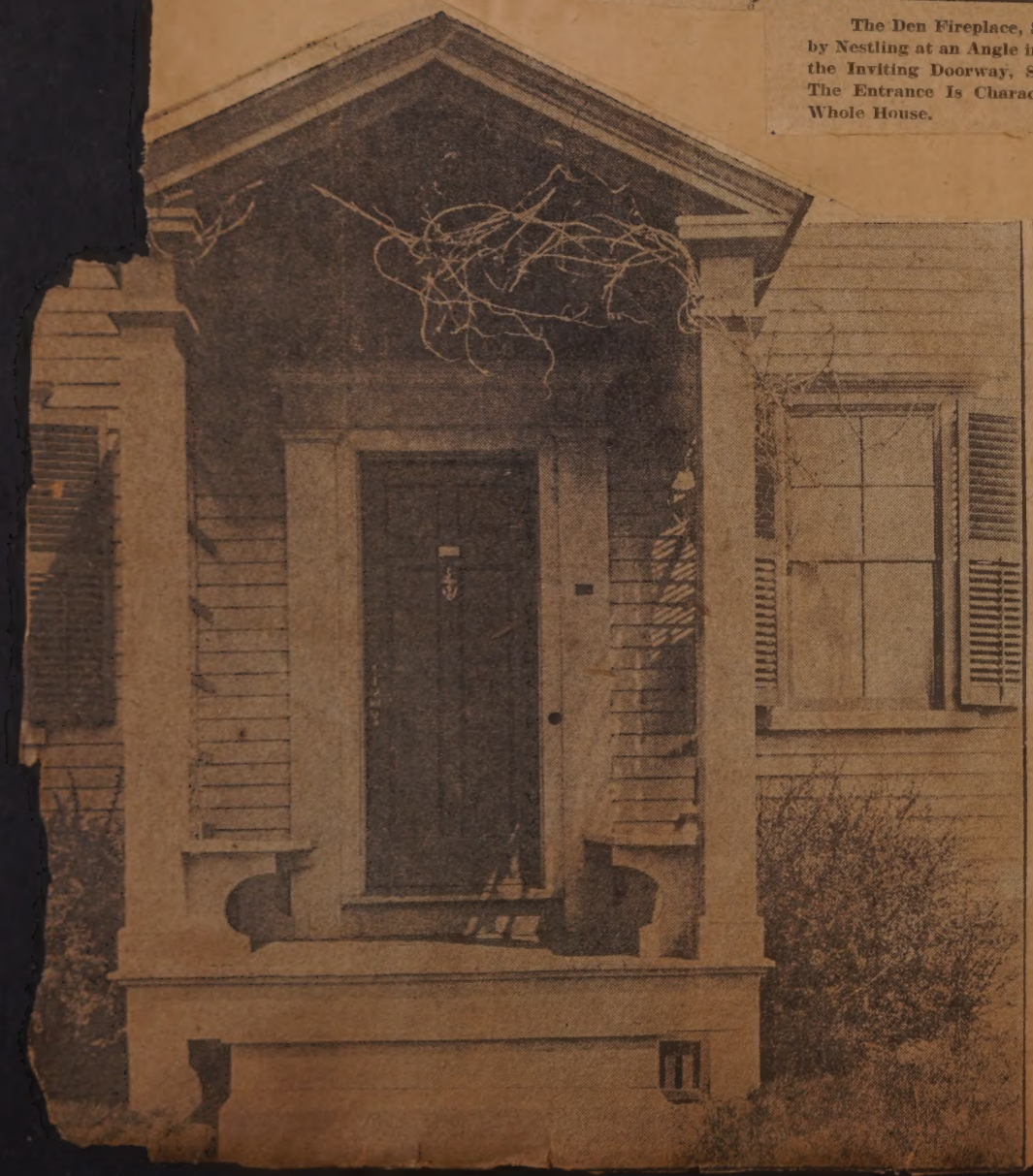

BURIED TOMORROW

Funeral of Richard Grierson Will Be Held at Residence in Afternoon

The funeral of Richard Grierson will be held tomorrow afternoon from his residence, 234 Davis street, at two. The Rev. F. Taylor Weil, rector of St. Andrew's Episcopal Church, will conduct the funeral service. The bearers will be brother members of the Workingmen's Club to which organization Mr. Grierson belonged. Today the flag on the club house is at half mast as a mark of respect to Mr. Grierson

Two Views of the Living Room, with Its Wealth of Old Mahogany, Crystal, and Rare China Are Shown at the Left Above. Walls of Puritanically Severe White and Gray, and Mellow Cretonnes Enhance the Effect.

CHURCH CHORISTERS IN THEIR VESTMENTS

June 25 - 1923

VESTED CHOIR AT FIRST UNIVERSALIST CHURCH

The First Universalist Church has a Very Unusual Choir in That It Is Composed Entirely of Young Ladies, Who Appear at the Church Services in Cassocks and Surplice. The Members of the Choir Are, Left to Right, as Follows:

Back Row—Miss Grace H. Whitney, Miss Gertrude Henthorne, Miss Florence E. Daffinee, Miss Neva Cowden, Miss Ruth C. Bailey, Miss Margaretta Healey.

Front Row—Miss Helen T. Stuyvesant, Miss Ruth L. Peck, Alto Soloist, Miss Margaret M. Swift, organist and Director, Miss Irma Gorham, soprano soloist, and Mrs. Elsie Pratt.

A SPARTAN BORN

July 12-23

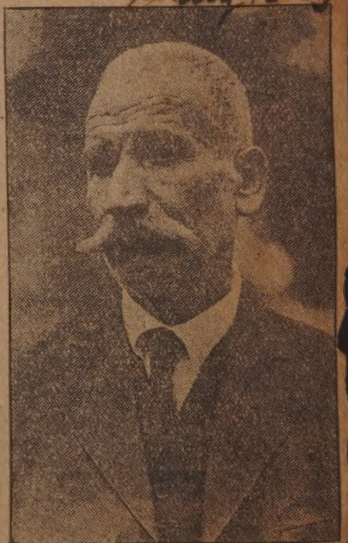

Among those who claim Greece a the country of their birth and wh hold forth as veteran residents New Bedford, is George Patitas. 72 living at 23 Cotter street. Althoug George has been here only 22 years he says that he knows he is one o the oldest Greeks of New Bedford, not the oldest.

Born in Sparta in 1850, George cam to this city in 1900, and up to a fe years ago conducted a newspap store at 234 Coggeshall street. He now retired and passes many of hours convening with his coun in the coffee houses along street.

June 9-23

IN VENICE FEEDING THE PIGEONS AT ST. MARK'S

New Bedford Tourists in Italy—Mr. and Mrs. Mark M. Duff at the Left, Dr. and Mrs. J. Ubalde Paquin at the Right. In the Center, Miss Emma Paquin, Who Will Return with Her Parents, Having Completed Advanced Musical Study in Paris.

COMING TO NEW BEDFORD

June 24-23

MISS GRACE POTTER

TOOK BLUE TRIANGLE MESSAGE TO HAWAIIAN PINEAPPLE CANNERIES

And Now Miss Grace Potter Comes Here to Re-enter Work Among American Textile Employes---Y. W. C. A. Heartily Endorsed by Manufacturers of Pacific Islands

FINISH NORMAL SCHOOL COURSE THIS MONTH

June 11 - 23

FITCHBURG NORMAL SCHOOL GRADUATES.

Five Young Women, Graduates of the Holy Family High School, Who Are to Be Graduated from the Fitchburg Normal School This Month. They Are (Left to Right) Miss Agnes Connors, of 294 Summer Street; Miss Mary McCue, of 640 County Street; Miss Nellie Harney, of 62 Independent Street; Miss Helen Toomey, of 326 Cottage Street; and Miss Kathryn Matthews, of 54 State Street.

THEIR GRAMMAR DAYS END SOON

June 25-23

JUNE GRADUATES AT THE J. B. CONGDON SCHOOL.

In the picture are: Julia P. Bettencourt, Harry W. Rex, Isidore Kaplan, Miriam Davidow, Ernest Goulart, Murial Dean, Hilda P. Leite, Mary A. Maino, Mary Mello, Mary M. Martin, Helen L. Mein, Cecilia Lewis, Frances Marie Lemos, Marion Shaw Baker, Barbara E. Hiscox, Eleanor B. Tripp, Laura J. Furtado, Dorothy M. Medeiros, Edwin C. Booth, Anna Sherman, Marion Malmedie, Hilda Swanson, Archie Horm, Ernest Pereira, Albert Cottam, Hilda K. Frates, Otis L. Williams, Clarence C. Rawlins, Rose Marsden, Clifton A. Benoit, Albert Leonardo, Katherine Whittaker, Alfred Silveira, Antone Dutra, Dorothy Hall, Evelyn F. Williams, Sherman Peterson, Mary Daniels, Alice G. Falcon, Lydia M. Correa, Louisa C. Silva, Joseph Ponte, Samuel Madruga, Walter Pacheco, Everett L. Chase, Morris Spelman, Alfred Roger

HOME OF SOUTH BAPTIST CONGREGATION

July 21-1923

WHERE ANNIVERSARY WILL BE CELEBRATED

The South Baptist Church, Corner of Brock Avenue and Emery Street, the Present Building of the ...ar-Old Society.

WAS MOT... FOR 34 Y...

June 11- 2...

Albert H. Sawyer, Employe of Street ... Company, Dies Aft... eral Months' Illness

Albert H. Sawyer, one of the ... employes of the Union Street Rail... Company died at his home, 71 Ch... cery street, yesterday morning. ... was 65,, and had been in the servi... of the company for 34 years. Deat... followed an illness of several month... and was due to Bright's disease.

Mr. Sawyer was a motorman fo... many years on the Mt. Pleasant line... and before that on the Purchas...

Albert H. Sawyer.

street line and on the Fairhaven branch. He entered the employ of the company when he came to this city in 1889.

Before coming to New Bedford he was employed by the Taunton Street Railway Company for two years. Before that he lived in Boston where he drove a milk wagon for 15 years. He was born in Acton in 1858 and attended school there.

For many years Mr. Sawyer worked with William Y. Kelley, a conductor, and the pair were a familiar working team. For 18 years they manned the same car on the Fairhaven line and were together on the Mt. Pleasant line for 13 years.

Mr. Sawyer was a member of the Union Street Railway Relief Association. He is survived by a widow, Mrs. Eva S. Sawyer, two sons, Albert H. Sawyer, Jr., J. P. Hoyt, three daughters, Mrs. Herbert Card, Mrs. Mable Waite, of New Bedford, Mrs. Joseph Hargreaves of Fairhaven, and one brother, William O. Sawyer, of New Bedford.

Jan 12, 23.

MRS. ELMER E. WAGONER, of 45 Parker street, who died Sa...

DIPLOMAS TO BE GIVEN 22 AT HOLY FAMILY

June 24- 28

HOLY FAMILY HIGH SCHOOL GRADUATES

The Members of the Class Who Receive Diplomas Tonight. Left to Right, Top Row—Edward Stevens, Jennie McAulay, Maurice Paradis, Mildred Finn, Cathryn Whalen, Julia Barry, Catherine Murphy, John Barreau. Second Row—Joseph Mullarkey, Louise Finnell, Mary Osborne, Anna Kearney, Catherine McGrath, Alice Cashman, Robert Leeming. Bottom Row—Winifred James, Nellie Harrington, Mary Kearney, Anna Flynn, May Houghton, Joseph Hayes and Mary Coholan.

"Mayor of Rivet Street" with His Faithful "Gunman" Marched at Head

As a slight expression of appreciation for the many services he has rendered the folks in the neighborhood for many years, James A. Murphy, 314 County street, a druggist at 409 Rivet street, was accorded the honor of leading the parade in celebration of the dedication of the Goulart Memorial on Memorial Day.

Mr. Murphy, known throughout the southwest section of the city as "the Mayor of Rivet street", is shown in the accompanying photograph with what he terms his "gunman", little Alfred Cabral of Bolton street, also known as "the little Charlie Chaplin" of the neighborhood. Alfred marched proudly beside the "Mayor" at the head of the inspiring procession.

The photograph was taken just in front of the decorated stand at the Memorial, seen in the background. The "Mayor", wearing a tall, shiny hat and the ever-present smile that has made him a popular figure on Rivet street, is holding a cane over little Charlie's head, to show just how short his protecting "gunman" is in comparison with him, while the "gunman" stands at attention with his trusty rifle at right shoulder.

From now on, no parade at the South End is going to be a real success unless "the Mayor of Rivet street" and his diminutive buddy appear somewhere near the head of the procession.

LONG YEARS AGO HE HUNTED RABBITS ON SAWYER STREET

June 8 - 23

Hormidas J. Fredette, Real Veteran of North End, Died Last Evening

Moved Into that Section 51 Years Ago When 'Twas All Farm Land

Hormidas J. Fredette, a resident of New Bedford for the last 51 years and one of the longest times residents of the city coming to New Bedford from Canada, died at his home, 213 Brownell street, at seven last evening, following a short illness. He was 66 years, seven months and 12 days old. He suffered from a carbuncle and following this blood poison developed. Mr. Fredette was born in St. Cyprien, Province of Quebec, Canada, Oct. 26, 1856. When he was two he accompanied his parents to Montpelier, Vt., and following a short residence there removed to Winchendon, N. H. For 62 years he had lived in the United States.

Hormidas J. Fredette.

A Country of Farms.

Mr. Fredette reached New Bedford when the present north end was a country of farms and open land, and he recalled the time when he had hunted rabbits on Sawyer street. He removed to the west end a good many years ago, and for a long time conducted a wholesale meat establishment there. He was the proprietor of a slaughtering establishment for a good many years. Mr. Fredette was a member of the Rod and Reel club. The funeral will be held Monday from his late home followed by a service at Sacred Heart church.

Mr. Fredette is survived by his wife and ten children. The children are Walter D., William G., Frederick L. and Hormidas J. Jr., of New Bedford; Mrs. Morris Pental of Trenton, N. J.; Mrs. William Oswald, Mrs. Louis Dumont, Mrs. Donat Hebert and Misses Ida and Agnes Fredette of this city. He leaves two brothers, Alfred and Louis Fredette, of New Bedford, and four sisters, Mrs. William Varney, of Cambridge, Mrs. Joseph Michaud, of Providence, Mrs. Ernest McCarthy, of Stamford, Conn., and Mrs. Thomas Mason, of Philadelphia.

FORMER SCHOOL OFFICIAL DIES

June 27-23

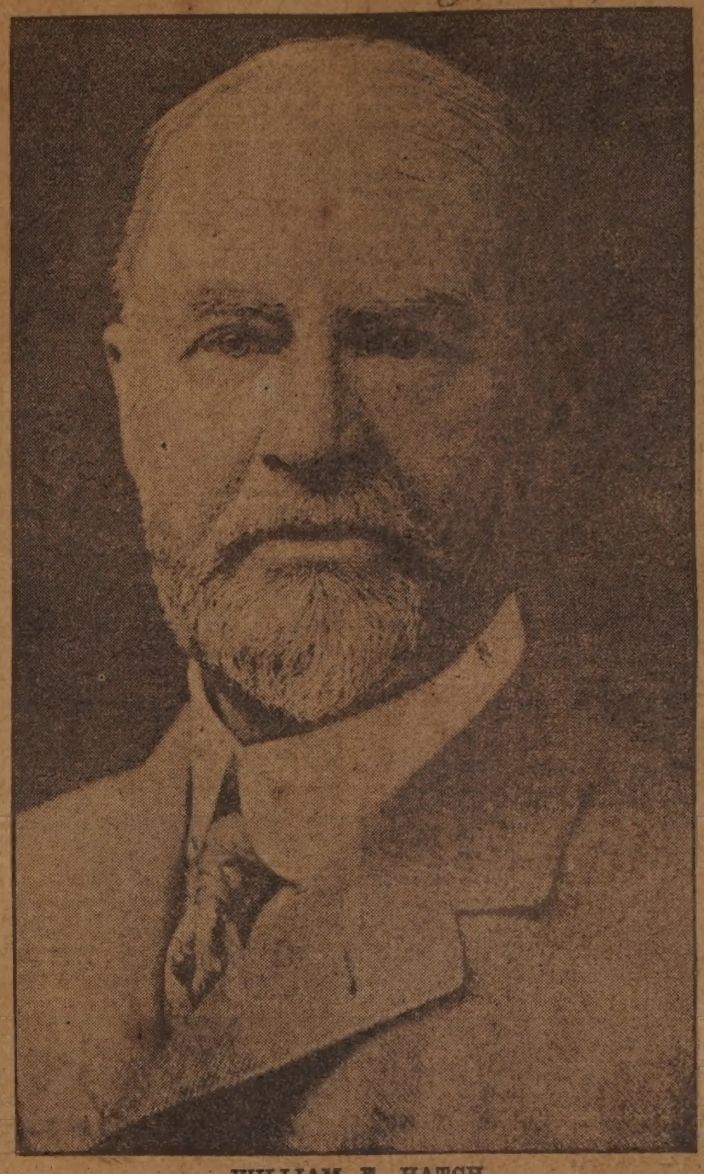

WILLIAM E. HATCH

H. J. Pettengill. 7/9/53.

SERVED HERE FOR 40 YEARS

Educator Was City Superintendent and Later Executive Head of Textile Institution---Retired in 1922

Portland, Me., June 27.—William E. Hatch, former superintendent of schools in New Bedford, Mass., and executive head of the New Bedford Textile School died last night at St. Barnabas's Hospital at Woodford. He had been ill for several months.

DIES SUDD

Everett M. Ellery Seized wit Heart Attack on Way to Work

Manager of Hotel Cafeteri Had Lived in Fall River and Taunton

Seized with a heart attack whi walking from his home at 343 Mi street to the New Bedford Hotel th morning, Everett M. Ellery, 42, ma ager of the hotel cafeteria, died shor ly after seven at his home. On bei seized with the attack Mr. Ellery traced his steps to his home and entering asked his wife to summon physician, as he was seriously ill. D Thomas B. Horan, of 204 Elm stre and Charles Shanks, of 645 Kempt street, were called to the house despite their aid Mr. Ellery f rapidly and died a little more an hour after he was seized with attack.

Came Here at Opening.

Mr. Ellery had been connected various hotel enterprises for m years and had first come to this as night auditor when the New B ford Hotel was first opened. Be Charles W. Kokerda assumed management of the hotel he left with the departure of Mr. Koker returned here to work with Thon O. Paige. He was placed in charge the cafeteria in February and h been the manager of it ever since.

Mrs. Ellery said that her husba rose at his usual early hour this mor ing and was apparently in good healt when he left for his work at the hote He had been gone but a few minute when he returned to the house in fainting condition. The physician were then summoned to the house.

Mr. Ellery was born in Taunt and spent a great many years of h life in Fall River where he was gra uated from the public schools a the B. M. C. Durfee High Scho While in the Border City he was a tive in musical circles and sang as soloist at churches in that city. Sin his return to this city at the start the year he has been making his hom at 343 Mill street.

He is survived by his wife, M Louisa Ellery, and two sisters, all this city.

FIVE GENERATIONS IN THIS FAMILY GROUP

June 3-28

A SIX DAY OLD BOY IS THE LAST

Five Generations of One Family. In the Center, Mrs. Valeda Medeiros with Her Six-Day Old Child. Behind Left to Right, Mrs. Rose Lapoint, Grandmother of the Baby; Mrs. Joseph LaFrance, Great Great Grandmo ther; and Mrs. Vincent LaFrance, Great Grandmother.

WEDDED A HALF CENTURY

July 17-28

Mr. and Mrs. Fred T. Russell Observed 50th Anniversary Saturday

Mr. and Mrs. Fred T. Russell pleasantly observed the 50th anniversary of their wedding at their home, 1587 Acushnet avenue, Saturday night, surrounded by children and grandchildren to the number of 30.

In behalf of the assembled relatives, Armand Poirier, one of the grandchildren, presented the couple with a purse of gold, while an address on the occasion was delivered by Miss Irene Delisle, another of their grandchildren. A program of instrumental and vocal selections followed.

Mr. and Mrs. Russell had 12 children, of which number four are now living. They are Mrs. Laura Russell Delisle, Mrs. Rose Russell Landry, Arthur Russell, of Salem and Wilfred Russell, of Salem.

The grandchildren are Miss Irene Delisle, Albert Delisle, Mrs. Irene Poirier Fredette, Blanche Poirier Savoie, Helen Poirier Bolduc, Miss Lillian Poirier, Armand Poirier, Miss Estelle Russell, and Miss Lillian Russell, the Misses Yvonne, and Loretta, Russell, and William and Rudolphe Russell.

Mr. and Mrs. Russell have been residents of New Bedford for more than 50 years, coming here from Canada.

GROWNUP CLASSMATES RENEW OLD FRIENDSHIPS

June 24 - 2

GATHERING OF HIGH SCHOOL NINETY-EIGHTERS

In the Group, Left to Right, First Row—Mrs. Ada (Chase) Ham, Mrs. Lula (Allen) Fletcher, Carrie Martin, Mrs. Alice Bertram, Fred C. Lewis, Miss Jessie Loughlin, Mrs. Lola (Phillips) Cady, Mrs. Bessie (Coe) Nelson, Mrs. May (King) Washburn, Samuel Nelson, Dr. Charles A. Sylvia, of Providence, John Gibson (Retiring President).

Second Row at the Extreme Left, Reading to the Right—Mrs. Lenora (Jenney) Peirce, Robert E. Briggs of Boston, Miss Iva Hunt, Mrs. Sarah (Morton) Owen of Kansas, Mrs. Josephine (Collins) Cleveland, Lawrence Bertram, Mrs. Gertrude (Spooner) Thomas, Mr. Cady, Charles Ennis, Mrs. Lillian (Briggs) Browning, Mrs. Howard M. Wood, Mrs. Grace (Peirce) Anthony, Dr. Charles Shanks, Mrs. Katherine (Cole) Smythe.

Third Row, Left to Right—Mrs. Ella (Anderson) Bellem, Fred Peirce, Mrs. Louise (Sisson) Borden, Miss Grace Bliss, Albert Borden, Mrs. Annie (Burt) McKechnie, Leon Deane, Mrs. Leon Deane, Mrs. Emma (Wood) Russell, Mrs. Joseph Timperley, Joseph Timperley, John E. Russell (New President), Mrs. Charles Shanks, Dr. Benjamin S. Winslow, Mrs. Ada (Longfield) Pasell, Mrs. John Gibson, George Pasell, John Gilmartin, Miss M. Annie Wilde, Mrs. Edith (Thompson) Chase, Frank Chase, Howard M. Wood.

Eugene Touchette, of 159 Belleville rd., who dropped dead of heart disease at his work in the Nashawena Mill will be buried tomorrow after a solemn high mass of requiem at St. Joseph's church.

June 23

BUILT IN DR. ROWELL'S LEISURE HOURS

June 24-23

FROM CALLIOPE TO FAT LADY, MINIATURE CIRCUS IS COMPLETE

Dr. Hugh Grant Rowell Spends Two Years in Perfecting Replica

A three-ring circus, complete in every detail from the "big top" to the trained seals, has been made by Dr. Hugh Grant Rowell during his spare time. The circus is Dr. Rowell's hobby, and he has been working on this miniature replica for nearly two years.

"It's great sport," he said, as he proudly displayed his little circus. "I've always been an ardent circus enthusiast and there is nothing like having one of your own."

One of the most interesting features of the doctor's circus is a miniature train. Most of the cars have been whittled from cigar boxes. There even a water car. Another part the circus of which Dr. Rowell pecially proud is the calliope. complete even to a sturdy player ing a smart uniform.

There is a whole menagerie the eyes of the youngsters to Dr. Rowell shows his circus fair from their heads. A baby splashing in his own private po his cage is one of the most intere features of the menagerie.

There are clowns galore, and wh more— a side show. The fat l the legless wonder, Siamese twins a Turkish giant that would g Barnum himself green with envy all part of th

EN WHO HAVE EARNED THEIR COLLEGE DEGREES

June 21-23

WANTON ELGAR GLADDING, of 338 Pleasant street, who was graduated from the N. B. H. S., class of 1919, was graduated from the Massachusetts Institute of Technology on June 12. Mr. Gladding will take a post-graduate course at the M. I. T. in chemical engineering.

LOUIS E. GROVER, JR., of 18 Ryan street, was graduated from the Dartmouth College, June 19. He is a graduate of the N. B. H. S. Mr. Grover will sail for Europe on the 23rd, returning in September to take a post graduate course at the Amos Tuck school.

MISS SARAH JACOBSON, of 751 So. Water street was graduated from Women's College, Brown University, June 20. She will receive the A. B. degree. She was an honor student at the N. B. H. S. class of 1919. She was elected to the Rhode Island chapter of Phi Beta Kappa in her senior year.

WILLIAM HOWLAND TAYLOR, of 101 Campbell street was graduated from Dartmouth College, June 19. He is a graduate of the New Bedford High School, class of 1919. Mr. Taylor will joint The Standard Reportorial staff.

MISS ROSAMOND BARNEY, daughter of Mr. and Mrs. Laurence H. Barney of 34 Pearl street who was graduated from Wellesley College, June 19. Miss Barney was validictorian of her class at the New Bedford High School, June 1919.

SYLVESTER CORRIGAN, a nephew of Dr. Sylvester Donovan of 8 Wing street was graduated from Holy Cross College this month. He is a graduate of the Holy Family High School, class of 1920. Mr. Corrigan will continue his studies in September but as yet, he has not decided upon the college.

HUGH A. DUGGAN, of 121 Clark street was graduated from the St. Charles College, Catonville, Md., June 12. Mr. Duggan is a graduate of the Holy Family High School, class of 1920. He intends to continue his studies at St. Mary's Seminary, Baltimore, Md.

GARDNER AKIN, JR., of 52 Arnold street, who was graduated from Dartmouth College, June 19. He is a graduate of the New Bedford High School, class 1919.

MISS ESTHER M. PERKINS, of 127 Chestnut street, who was graduated from Simmons College this month. Miss Perkins is a graduate of the New Bedford High School, class of 1919.

DR. AUBREY J. POTHIER, son of Dr. and Mrs. J. C. Pothier, of 175 Purchase street, who received a degree in medicine at the annual commencement of Tufts College, Monday. The young physician is to begin his duties as an interne at St. Luke's Hospital, this city, this week. He will serve there until the first of July, 1924.

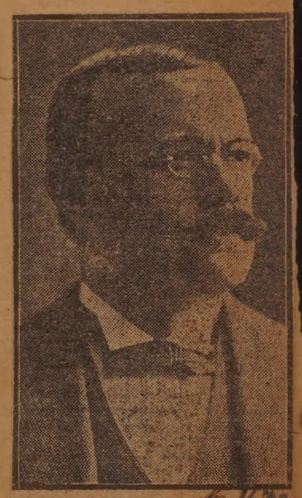

William G. Snell.

SHOWING THE NEW ADDITION

June 12-1923

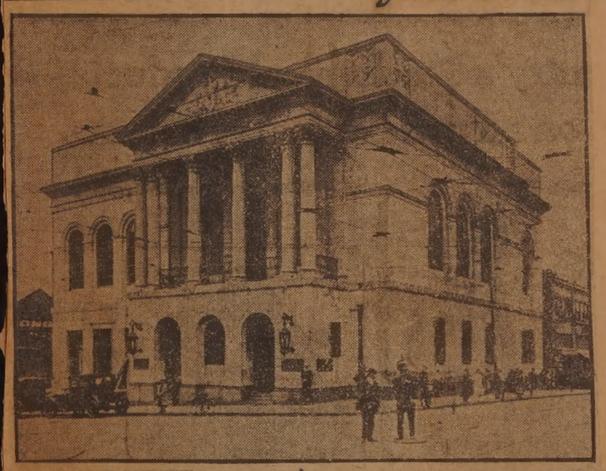

Improvements on New Bedford Institution for Savings Completed Late This Year

Here is shown the addition erected on the east side of the New Bedford Institution for Savings, with the front recessed back from Union street. This addition, which will be completed in time for occupancy late this year, will give added working space for the employes of the bank, as well as providing additional space for the patrons of the bank. There will be a re-arrangement of offices on the west side of the present building, space to be provided for those coming to the bank in the course of real estate transfers, while near the Union street entrance there will be the office of the treasurer, making this official more accessible than under the present arrangements. The inside walls of the bank addition will be of marble to conform to the marble in the interior of the present building. The high walls will be painted a light buff color throughout in place of the present deep blue shade.

July 19-23

Miss A. Gertrude McCarty Elected Full-Time Worker by Boston Association

Miss A. Gertrude McCarty, of 4431 Acushnet avenue, who last year accepted a position with the Boston Tuberculosis Association to be assistant secretary, undertook with considerable success the Modern Health crusade. Miss McCarty was so successful in this sphere, that the Boston Tuberculosis Association has elected her to the post of full-time worker, supplementing her with office assistants.

Prior to her Boston assignment, Miss McCarty was secretary to Dr. Sumner Remick, at Sassaquin Sanitarium. She was also identified with the public health committee of the New Bedford women's organization.

Antoine Poirier for 32 Years Prominent French-Canadian Resident Here

Antoine Poirier, for 32 years a prominent French-Canadian resident of the North End, died yesterday at the home of his son, Charles A. Poirier, 113 Holly street.

Born in Shediac, New Brunswick, 78 years ago, Mr. Poirier was married to Astorie Bourgeois in Grandique, Nova Scotia, in 1866, and came to this city with his family when 47. Mrs. Poirier, with whom he celebrated his 50th wedding anniversary in 1916, died last January.

Five sons and two daughters survive him. They are Charles A. and Arthur of this city, Chrysologue and Albania of New York City, Joseph of Providence, Mrs. Philipe Leger of Arlington and Miss Philomene Poirier of New Bedford. Two brothers are still living in Canada and a sister, Mrs. Eucher Gallant of New Bedford, also survives him.

GIVE DINNER F... EARLE D. WILS...

June 18-1923

Standard Editorial Worker Honor Retiring Reporter — Goes to Olympia Theater

Many Activities and Life of Guest of Honor Shown in Pantomime

Earle D. Wilson, for six years a reporter on The Standard staff prior to and following his overseas service in the World War, was the guest of honor at a hail and farewell dinner given by his colleagues of the editorial rooms last evening in the private dining room of the New Bedford Hotel. The occasion was Mr. Wilson's retirement from The Standard the end of this week to assume the assistant managership of the Olmpyia Theater. Fun and seriousness were mingled in the program which told Mr. Wilson in some measure how much the staff regret parting with

Earle D. Wilson.

a staunch comrade and first-rate newspaper man, and what good fortune they wish for him.

Cooper Gaw acting as master of ceremonies, paying a witty tribute to Mr. Wilson before introducing George A. Hough, managing editor, who presented to Mr. Wilson on behalf of the staff a gold mounted fountain pen to replace the reporterial pencil, and to Mrs. Wilson, a former Standard worker, a bouquet of carnations.

A shadow history of Mr. Wilson's career in 12 episodes, enacted by pantomime behind a sheet hung in a wide doorway, created much mirth. The future manager of a chain of theaters was first seen as a chubby infant, waving its arms and kicking lustily, later as a Y. M. C. A. man; in overseas outfit as an official entertainer for the A. E. F.; as a reporter shaking the news out of an unwilling subject; as a referee at a boxing bout; in ministerial garb with a halo above his head delivering a sermon to his Mattapoisett or Sconticut Neck parishioners; as a proud father amusing his infant daughter; and finally at his desk in the theater office with feet comfortably propped on high, lavishly distributing free passes.

An impromptu speech disclosing Mr. Wilson's forensic gifts expressed his apreciation of the event, and he closed the entertainment program by reciting a diverting description of the Shakespearean tragedy of Hamlet as seen by a New York office boy.

"TAUGHT TO THE TUNE OF THE HICK'RY STICK"

LEFT PARKER STREET SCHOOL IN 1876

How the Members of the Class of 1876, Parker Street School, Look Today. Seated, Left to Right—Mrs. H. W. Taber, Mrs. F. A. Brownell, Miss Helen Kirk, Mrs. F. B. Robbins, Mrs. C. A. Barstow, Mrs. Mary A. Bassett, Mrs. Lena M. Willis.
Second Row—Lewis C. Small, Frederic I. Winslow, Mrs. M. C. Akerley, Mrs. F. B. Hutchinson, John W. Bannister, Mrs. C. E. Hale, Mrs. W. W. Leach, Mrs. William H. Crocker.
Third Row—Thomas E. Mack, Will W. Tripp, William H. Knowles, John C. Guinn, John N. O'Brien.
Fourth Row—E. W. Bourne, A. Henry Auld, S. Edward Shaw, Ernest A. Dunham.
Story of the Reunion Will Be Found on Page Five.

WRECKERS BARE CHURCH DESIGN

Uncovering of Framework Reveals Building Methods of a Century Ago

Walls Do Not Carry Weight of Roof, as Is the Usual Practice

With the uncovering of the framework of the old White Church building at the southwest corner of Middle and Purchase streets, now in process of demolition, architects have watched with much interest the manner in which the framework was put together about a hundred years ago.

The picture shows the framework of the south roof, a view taken to indicate the layout of the framing timbers. In this framework has been the general design showing the weight of the roof was carried through the center rather than being distributed to the walls on the north and south sides. It is ordinarily the walls that carry the roof weight of a structure of this character, but in this instance it is only indirectly that the weight reaches the walls through the first thrust on the center timbers.

Another feature of the roof framework to atract the attention of architects has been the manner of bracing. These braces running from the cross timbers to the trusses slant toward the walls on either side of the center. There is no bracing of iron rods such as would be ordinarily found.

All of the roofing timbers are of white pine, and it has been the soundness of these timbers that has maintained the stability of the structure. The building is being demolished by reason of the sag in the roof and the slight bulging of the walls, making the structure a possible source of danger through fear of collapse. The sag in the roof is shown in this pic-

UNUSUAL ROOF ON OLD WHITE CHURCH

June 3-22

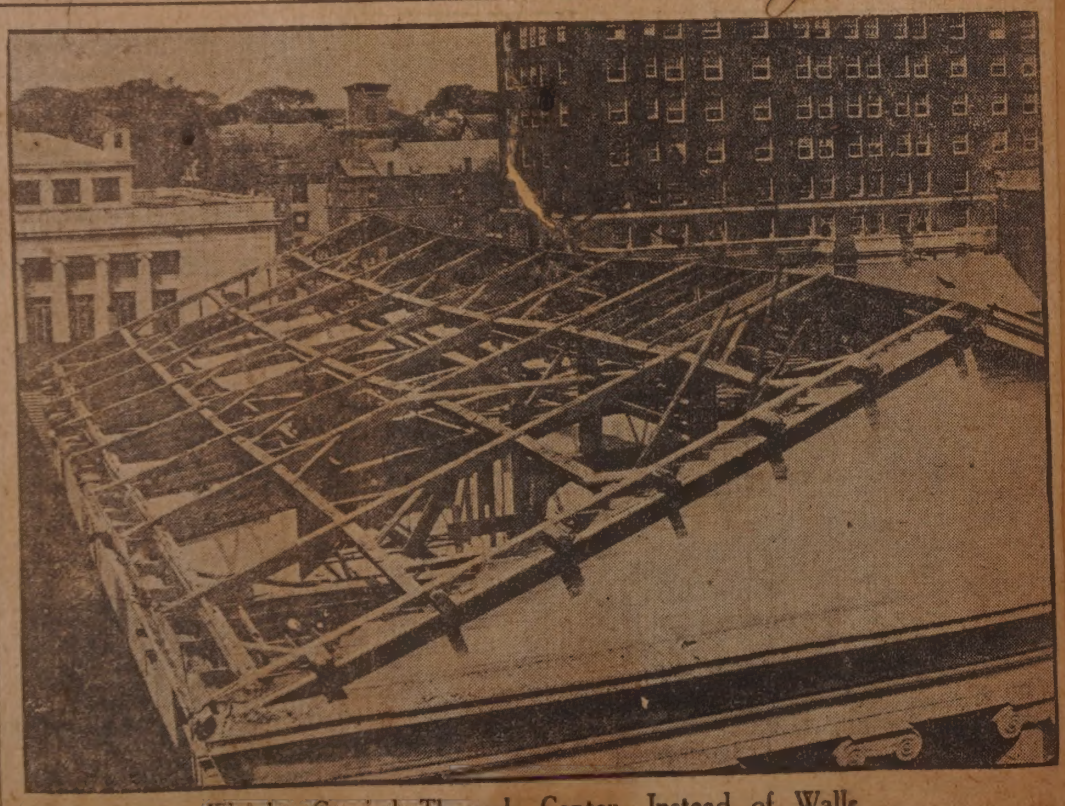

Weight Carried Through Center, Instead of Walls

RETURN FROM ABROAD BROUGHT HEARTY WELCOME

June 30 - 23

—By Standard Staff Photographer.

FETED AT NEW BEDFORD HOTEL THURSDAY EVENING.

Mrs. J. Ubalde Paquin and Daughter, Miss Emma Paquin, Who with Dr. Paquin Were Welcomed Back from Their European Travels at a Reception Attended by More Than 400 Friends.

WAS ORDAINED IN FAIRHAVEN

Rev. Alfred Manchester of Salem Will Preach at Unitarian Memorial Church Tomorrow

Aug. 24, '23

The Rev. Alfred Manchester, who is to preach at the Unitarian Memorial Church at Fairhaven tomorrow, has been a pastor of a Salem church for the past 30 years, and has the remarkable record of having been in the ministry for over 50 years. He was formerly pastor of the old Washington Street Christian Church of Fairhaven, where he was ordained.

Mr. Manchester was graduated from the Harvard Divinity School in 1872, ordained in Fairhaven on Jan. 9, 1873, and stayed pastor of the

Rev. Alfred Manchester.

Washington Street Church for five years, or until he received a call to Providence. In Providence he officated as pastor for 15 years, and then moved to Salem, where he has been for the last 30 years. In 1880 he made a tour of Europe, Egypt, and the Holy Land, and has since delivered many travel lectures.

A record of having delivered over 3,000 sermons stands on the credit side of the Mr. Manchester's ledger. He has also in the long time of his work, officiated at 1,150 funerals and united more than 570 couples in marriage. In April he celebrated the 50th anniversary of his wedding. He is a past master of the Mt. Vernon Lodge No. 2, A. F. and A. M., and is also a member of the Independent Order of Odd Fellows.

The Memorial Church where he w[illegible] [illegible]ach tomorrow is the outgrowt[illegible]

GRADUATED FROM ST. LUKE'S HOSPITAL SCHOOL

June 3- May 28- 28

NURSES WHO RECEIVED DIPLOMAS YESTERDAY.

Left to Right, Front Row: Miss Kathleen Atto, Instructor, Miss Lydia Eva King, Miss Marion E. Seaver, Superintendent of Nurses' School, Miss Inez Frances Mullins, Miss Sally Hood, Assistant Superintendent. Second Row: Misses Isabel Marie Starr, Helen Shippee Morton, Anna May MacDonald, Ella Augusta Tucker, Sarah Gamble, Grace Ellen Smal ley, Marion MacDonald. Third Row: Misses Aina Marie Esther Wallen, Ruth Pollard, Charlotte Theresa Norton, Anna Veronica Downey.

MANY YEARS IN PUBLIC SERVICE

June 18- 1923 June 8-23

ranklin L. Hathaway, Keeper of House of Correction, d Last Evening

d Have Been 71 if He Had Lived Until August

Franklin L. Hathaway, keeper at House of Correction, died last ning after a long illness. Less than ear ago Mr. Hathaway underwent serious operation and although he d practically recovered from this recently suffered a general break- wn.

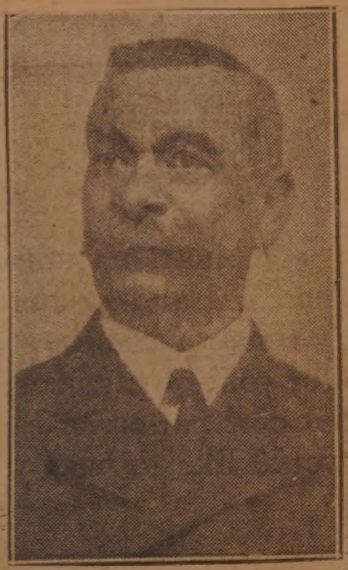

Franklin L. Hathaway.

Mr. Hathaway was born in this city and made his home here all his life. He would have been 71 Aug. 10. He was the son of Mr. and Mrs. John D. Hathaway. His father was at one time high sheriff of Bristol county. Mr. Hathaway was born on Smith street but when he was a small child the family moved to the Plainville section. He attended the Plainville school.

Worked as Carpenter.

Mr. Hathaway worked as a carpenter for several years during his early life. In 1879 he was appointed to the Police force. For a number of years he patrolled the Water street section which was regarded as the most difficult beat in the city. When the grade of inspector was established Mr. Hathaway and the late John C. Parker were the first men named to the post. To them were entrusted the most difficult cases with which the department had to cope.

While serving as an inspector Mr. Hathaway had many interesting experiences. One of the most unusual of these was a trip to Venezuela in 1897 to bring back to the city Dr. E. H. Noble, wanted here to meet charges of crime. This is said to be the longest journey that a New Bedford police officer has ever taken in the line of duty.

Served as Prosecuting Officer.

After the death of Deputy Chief Wilber of the Police Department, Mr. Hathaway served as prosecuting officer of the Police Court here.

In October, 1909, he was appointed keeper of the Jail and House of Correction. He succeeded J. Arthur Taylor. He was a member of the Knights of Pythias and formerly of the Odd Fellows.

Mr. Hathaway was twice married. His first wife was Miss Ella G. Lindsey, daughter of the late Revere G. Lindsey of this city. She died 19 years ago. His second wife was Mrs. Ruth E. Doane.

He is survived by his widow and two sons by his first wife. They are Former Mayor Edward R. Hathaway and Henry L. Hathaway, the collector of Internal Revenue for this district. Mr. Hathaway also leaves a step-daughter, Miss Gertrude H. Doane.

FENCE BUILT OF JUNK PROTECTS CHICKENS

June 19-23

MAKES FENCE OF 37 BED SPRINGS; BOYS LOOTED HIS HENNERY

John Lula Builds Unique Barrier Out of Discarded Materials

"Boys steal my chickens and eggs", complained John Lula, of 108 Cedar Grove St., "I couldn't watch them all the time so built this fence."

The fence he built to answer this purpose is unique, serviceable, and economical, and may contain a few hints to the citizens of New Bedford confronted by similar difficulties.

What the enterprising Mr. Lula did was to construct a fence, six feet high entirely of discarded bed springs. In all 37 springs, which he lugged from a dumping ground, have gone into the making of the fence. All of these are firmly fastened together and secured to a stout wooden skeleton. To complete the work and give it a touch of finish he has applied a liberal coat of blue paint.

Mr. Lula commends the fence, not only for its cheapness but also for its height and strength. There are many more bed springs in the dumping ground, he asserts, and the supply is being constantly increased. He does advise, however, that a cart be used as he found it considerable work to carry the springs home in his spare time, from the Grinnell Mill where he is employed.

AT NANTUCKET

Feb 22- 1923

Kate M. Cooper, Second Woman Pastor There, Serving Third Year

Rev. Kate M. Cooper, who he Methodist Episcopal Church ntucket, in the 100th year of istence, is the island's second pastor. She is serving her ear in the Nantucket charge. ny years in religious work uded service as a deaconess, r in religious schools, and astor. She was licensed

Mayor Rodney French. 6.23.

High Mass and Sermon Celebrated in Edifice Last Sunday

Parish Was Organized in 1909---Services First Held in Hall

June 10 23.

The Immaculate Conception Church celebrated its 14th anniversary last Sunday with a high mass and sermon. The Rev. Auguste J. Taveira, who has been pastor of the church ever since the parish was organized in 1909, acted as master of ceremonies at the mass. The celebrant was the Rev. Manuel D. Souza, the Rev. Jose Ferreira and the Rev. A. N. Almeida acted as deacon and sub-deacon. The Rev. J. P. Ferreira, O. F. M., preached the sermon, which dealt with the history of the parish.

Father Taveira.

The Immaculate Conception Parish was first formed Sept. 30, 1909, previous to which the district had been a mission of St. John The Baptist Church. The orginal congregation, which met in a hall in the corner of Acushnet avenue and Holly street, numbered about 250 persons.

Was Made Pastor.

The Rev. Auguste J. Taveira, at that time assistant pastor of St. Christophe's Church, Fall River, was made pastor of the new parish and has remained so ever since. During his stay he has seen the parish grow to 900 families, with a weekly average attendance at services of 3,000 persons instead of the original 250.

The property at the corner of Holly street and Acushnet avenue, which was bought by the founders of the parish in 1909, was given up by them as not being located near enough to the heart of the parish and a plot of land was brought, extending from Earl to Davis streets, on the west side of Diman street. Here the work of erecting the present church was begun in 1916, and completed the following year.

The church is an attractive brick structure, with well kept grounds, and cost, including the land, $44,000. In 1920 more land to the west was bought, and the rectory, a pretty white shingled house, erected at a cost of $57,000. Father Taveira plans to built a school as well, when the finances of the parish will permit.

June 15-23

PRESENTING THE FLAG TO THE DE VALLES SCHOOL

MEMBERS OF McMAHON COUNCIL AND OFFICIALS

Left to Right, Front Row, William J. Frawley, Charles C. Connor, Camille Robert, William M. Conroy and Mayor Remington.
Second Row, Michael C. Austin, Dr. James J. McKenna, Emile Auger, Superintendent of Schools Keith, John S. Silvia, Louis D. Cook, Dr. J. N. Finni, Mrs. Joseph Eccleston and Joseph Eccleston.
Third Row, Mrs. Hazel C. Burton, Mrs. J. S. Silvia and Albert Ridling.

STORIES AND ESSAYS AND POEMS ALONG WITH HIS OFFICIAL DUTIES

July 22-23

Percy D. Ames, Now a Customs Inspector, Developed Writing Through a Number of Years Spent as Stenographer and Secretary to Men Who "Slung Mean Pen Themselves"

Percy D. Ames.

wind from the eastward
blows
the marsh to me,
Dripping and cold, from the ocean goes
A salty tang o'er the lea.
Across the harbor, its wharves and
boats,
The frosty breath of the Arctic floats;
And the city, soon losing the summer
day,
Is wrapped in a mantle, cold and gray,
When the mists come in from the
sea.

Softly the rain comes like driven spray
Over the marsh to me;
Dim grow the hills under skies of gray,
And a gentler world I see.
For the mills and chimneys are out-
lines faint
Of the shadowy castles artist's paint,
And the block of flats by the marsh-
land seems
The palace I have built in the Land
of Dreams
When the mists come in from the
sea.

Soft as the wind from the ocean blown
Over the marsh so free,
Borne from the depths of the Great
Unknown
A sorrow comes to me.
Then a chill comes o'er me, as through
the tears
I see all shattered the hope of years.
But the vision that blesses my grief
and pain,
Only the good and the true remain
When the mists come in from the
sea.

Softly the wind from the eastward
blows,
Over the marsh to me,
Kissing the grass and the drooping
rose,
Reviving the dusty tree.
For the wind that brings us the chill
and rain,
Refreshes the hot, parched town again,
And the sorrows our Heavenly Father
sends
Reveal the angels who were our friends
When the mists come in from the
sea.

WHERE QUALITY IS PUT INTO NEW BEDFORD MADE CORDA

June 17

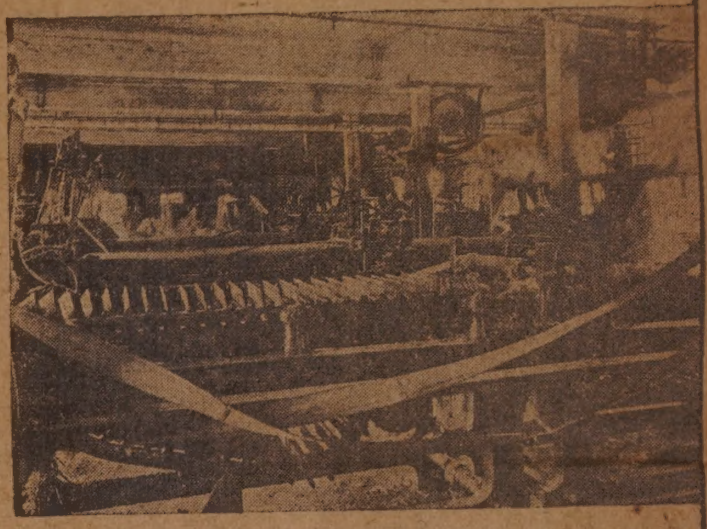

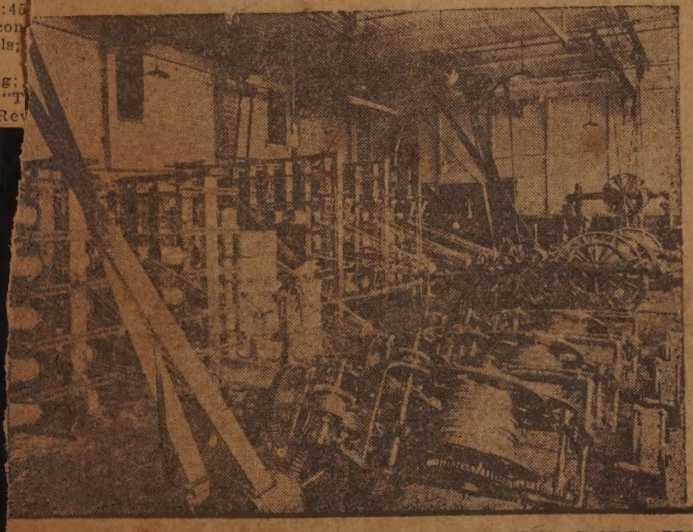

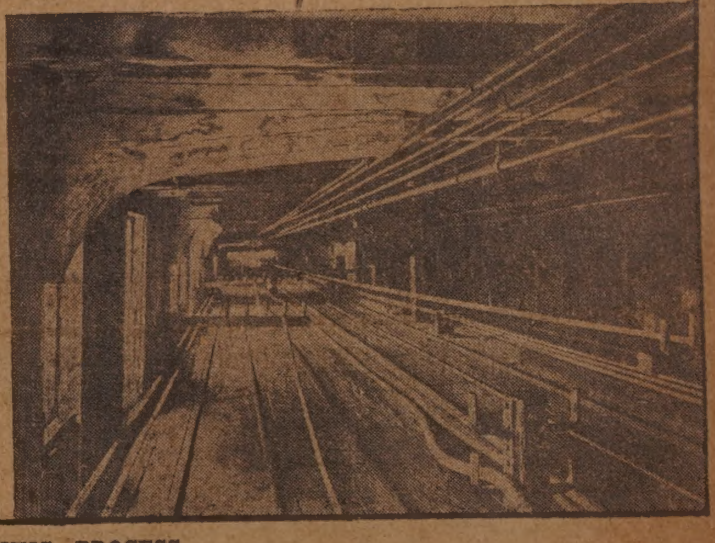

THE ROPE MAKING PROCESS

Upper Left—Spinning the Manila Yarn; the Twist Is Put in at the Left Side of the Picture by the Mechanism Just in Front of the Perforated Metal Shield, While at the Right of the Picture the Sliver Is Shown Coming Down from Two Elevated Rolls (Note the Large Wooden Spools Used).

Upper Right—A Load of Finished Cordage Leaving for the Freight Yard; Two Coils of This Size Constitute a Truck Load.

Middle Left—Bales of Raw Manila Fiber Are Shown at the Right with the Scutcher at the Left of Picture in Background, While in the Foreground, at the Left, Is the Fiber After It Has Been Shaken Out and Put Through the Scutching Process.

Middle Right——The Spreading Machines, Which Correspond to Drawing Process in Cotton Mills. Machine in Foreground Is Stopped, Showing Rows of Combing Spikes. Those in Background Are Running.

Lower Left—Battery of Modern Rope Making Machines Showing Manner in Which Yarn Is Drawn from Big Spools in the Creel.

Lower Right—The Historic Rope Walk Itself, Showing Both Laying and Forming Ground. One Stretch of Heavy Rope Is Just Being Formed, While on the Floor Is Another Stretch of Heavy Cable that Has Just Been Laid.

MEETING-PLACES OF FIRST BAPTIST SOCIETY

June 30 - 1923

EARLY AND PRESENT CHURCHES

At Left, the Present First Baptist Church. At Right (Above), First Meeting Place of the Society at Corner of Second and Mill Streets, Recently Destroyed by Fire. Lower, Another Early Meeting Place, Now Standing at Corner of School and Second Streets.

Aug. 16, '23.

WHEN SURVIVORS OF OLD FIFTH HAS MAYOR AS GUEST

Seven survivors of the old Fifth Massachusetts Battery, with Mayor Walter H. B. Remington, at Fort Phoenix, in their 53rd reunion yesterday. These boys of the Fifth fired the opening guns in the Virginia campaign of 1862. Left to right, William H. Dunham, association president; Joseph B. Alton, Mayor Walter H. B. Remington, William Caswell, vice president; Albert Winters, Louis Patterson, Lieut. Charles Tripp, John Murray, secretary.

SEVEN OF 12 VETS PRESENT

"Fighting Fifth" of Civil War Holds Reunion at Fort Phoenix

Aug. 16, '23.

Mayor Remington Gives Address---Fairhaven Man Named President

Out of 12 living members of the old Fifth Massachusetts Battery, known as the "Fighting Fifth" in the Civil War, seven were present yesterday at the 53rd annual reunion of the Association held at Fort Phoenix. Including members of their families, Mayor and Mrs. Walter H. B. Remington, and a few other invited guests, there were about 60 in attendance.

At the annual meeting which preceded a bake held at Whitfield's, William H. Dunham of Fairhaven, one of the 12 living members of the Battery was elected to the office of president.

WILL BE PROMINENT IN SCHOOL COMMENCEMENT

June 27-23

HIGH SCHOOL CLASS OFFICERS AND HONOR WINNERS

Left to Right, Upper Row: Mitchell Gawlowicz, winner of Washington and Franklin Medals; Phillip Fortin, Class Historian; Horace Handford, Class President; Franklyn Weeks, Class Treasurer.

Middle Row: Simonne Cote, Class Giftatorian; Anna Cabral, Third Honors: Christine Hathaway, Valedictorian and Winner of Mary E. Austin Scholarship; Margaret Borden, Winner of College Club Scholarship; Thomas Knowles, Class Prophet.

Lower Row: Sadiean Gladding, Fourth Honors; Arthur Tebbutt, Salutatorian and Winner of Third Bourne Prize; George Russell, Class Vice President; Grace Stratton, Class Secretary.

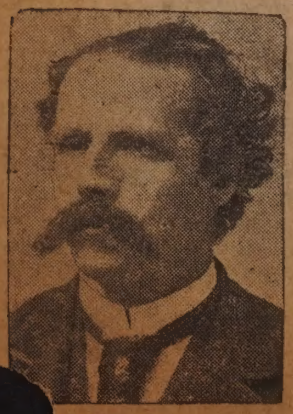

William H. Dunham.

HENRY H[illegible], member of the New Bedford Fire Department.

DEAD NAVY MAN WAS BORN HERE

Sept 20-23

Lieut. C. M. Atchison Was Stationed in California When Death Came Yesterday

Graduated from Tufts Medical---Served During War in Transport Service

Lieut. Charles M. Atchison, Medical Corps, U. S. N., died yesterday morning at Vallejo, Cal., of gastro enteritis.

Lieutenant Atchison was born in this city, son of Mr. and Mrs. William Atchison, of 12 Walnut street, but spent the first 14 years of his life in the lighthouses at Cuttyhunk and Gay Head, where his father was stationed as keeper. He then returned to this city where he graduated from the New

Lieut. C. M. Atchison.

Bedford High School and became an orderly at St. Luke's hospital, and later a nurse. In October, 1904, he entered Tufts Medical College, graduating from there with the class of 1908.

He was then house surgeon in the Boston City Hospital and later in the Union hospital of Fall River. He then practiced in this city, being at the same time connected with the medical corps of the Massachusetts Volunteer Militia. He left the service for a time but was recalled to active service in 1917 and served through the war in the transport service.

Joined Navy in 1921.

After the war he left the service and remained here until 1921 when he joined the medical corps of the Navy. At the time of his death he was stationed at the Mare Island Naval Station hospital, in California.

While in this city he was a member of the Elks, Tigers, Eagles, Red Men, Moose, and Young Men's Catholic Total Abstinence Society. He also belonged to a number of medical societies.

He leaves his wife, who was formerly Miss Hannah E. Norton, of this city, one daughter, Nanette, a brother, Inspector of Motor Vehicles William B. Atchison of this city, a sister, Miss Ellen Atchison, of Utica, New York, and an aunt, Mrs. Catherine Lannigan, of this city.

The body is being brought here for burial.

STURDY SCHOONER HERE WITH SPRUCE

June 10-1923

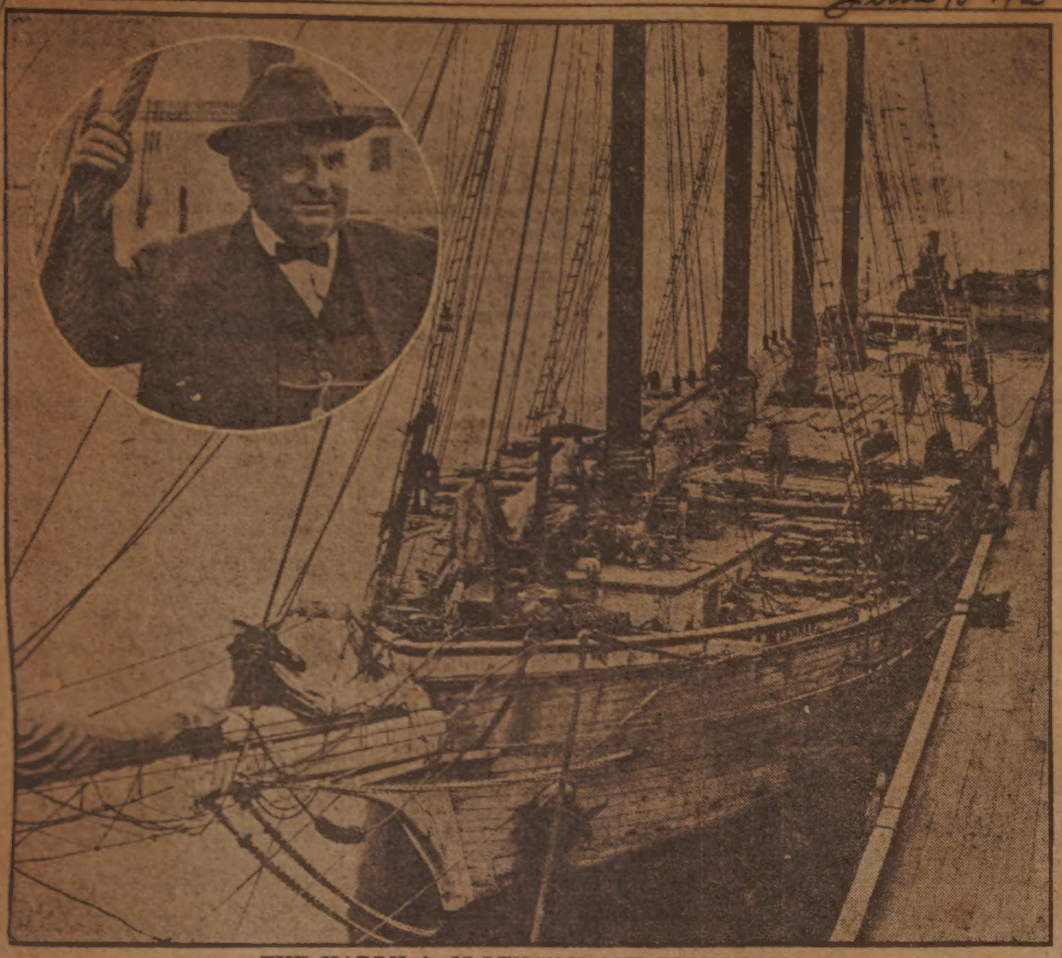

THE HARRY A. McLENNAN AND ITS MASTER.
Built for Foreign Trade, the Schooner Harry A. McLennan Is One of the Handsomest Ships Ever Coming to This Port. Her Commander, Captain R. A. MacLean, Is Shown in the Insert.

HEBREW POET TO ISSUE BOOK

"Biblical and Modern Verse" to Contain 236 Poems by Jacob Ackerman

Author Is Now Head of Jewish School in This City

1923 Sept. 29

A book of 236 poems, in Hebrew, has just been finished by Jacob J. Ackerman, of 99½ South street, head of the Hebrew School on County street. It is entitled "Biblical and Modern Poems and Songs." Arrangements have been made for the publication of the book within the next two months.

In Mr. Ackerman's poems, the parallel between Biblical and modern life is strongly drawn, and even his Biblical poems are based on present-day life. A few of the titles of the Biblical poems follow: "Adam in the Garden of Eden," "Dinah, Daughter of Jacob," "Sarah and Hagar," "Ishmael, Father of the Arabians," "Nimrod, the First Bolshevist," and "The Drama of Queen Esther."

Many of the poems are entirely modern, dealing with present-day subjects. Among them are "President Lincoln," "Irene and Phyllis," "The Crazy Anti-Semite" and "The Soul of the Great Man." Mr. Ackerman has also written a poem in the style and spirit of Walt Whitman's "Captain, My Captain," and has translated several poems from the work of a Hebrew-Spanish poet who wrote about nine centuries ago, Rabbi Judah Alevi.

Started Several Years Ago.

The book of poems was started by Mr. Ackerman several years ago, when he lived in Portland, Me., where, he says, he strongly felt the poetic influence of Longfellow. Later the poet travelled among the cities of New England in the interest of a Hebrew college in Boston, where he first taught after coming to this country. A year ago he settled in New Bedford, and it was here that most of the poems were written. The last one was finished last week.

About a month ago Mr. Ackerman made arrangements with the Levant Press Company for printing the book, which will be distributed by Reznick & Menchell, a publishing firm in New York. The books will be distributed throughout every Jewish community in the country, and complimentary copies will be given to many libraries.

Mr. Ackerman was born 35 years ago in Russia, where, though entirely self-educated, he became a teacher of Hebrew in one of the schools. He came to this country in 1906. He says that he likes New Bedford very much and plans to make it his permanent home.

Light Keeper Clings to Home as It Floats Across Bay

June 24-23

House Towed from Ned's Point Beacon to Wing's Neck on Scow

Wife Bids Farewell to Garden as Their Dwelling Bobs Away

Captain Russell B. Eastman, former keeper of Ned's Point light, Mattapoisett, has been "houseboating" in the most literal sense possible. His home for nine years, a little white house which has nestled for years by the tall white tower, went bobbing gently across Buzzards Bay this morning to the astonishment of early shipping.

The house will be the home of the elderly keeper and his wife for only a short time, however, for the assistant keeper of the Wing's Neck light, Pocasset, Charles Dennis, has been promised the use of it for his family. Mr. Dennis, who has been living in a shack in the lee of the powerful beacon at the canal entrance, was rather surprised this morning when he discovered that not only had the dwelling been transported across the bay, but that Mr. Eastman had arrived with it, furniture and all, and was prepared to continue housekeeping in familiar old rooms, now facing across the bay to the west instead of the east.

HOME ON SCOW READY FOR VOYAGE.

Mr. and Mrs. Eastman will be housed by the Government until another berth as lighthouse keeper has been found for him. With the decision to do away with a keeper at the Ned's Point light, which for more than a century has guarded the mouth of Mattapoisett harbor, it was decided to ship the keeper's house across the Bay to Wing's Neck where there was need of it. The Eastmans temporarily had no place to go—except along with their home.

Captain Eastman has been in the lighthouse service for 27 years. Before coming to Ned's Point he had charge of the Highland light at North Truro, one of the most important of coast beacons and the Bass River light at West Dennis. The Eastmans have a son, Capt. Russell A. Eastman, commander of the steamer Rotarian, which runs from New York [illegible] South America.

SEEKS HONORS IN OCEAN RACE

June 13 23

SCHOONER BLACK HAWK

Entry of William H. Hand, Jr., of This City, Fancied in Many Circles as Having a Good Chance to Win the Ocean Race to Bermuda, Which Started Yesterday from New London.

SMALL KETCH IN BERMUDA R

June 14-

THE SEA CALL.

The Ketch Sea Call, Owned and Captained by Dr. Lothar Nietsch of This City, Is One of the Smallest Crafts Making the Deep Sea Run From New London, Conn., to St. David's Head, Bermuda, in the Deep Sea Yachting Race. The Sea Call Has Negotiated the Route to Bermuda and Return Previously But This Is the Little Craft's First Experience in Making the Distance as a Race.

THOUGH HE'S 74 HE'S PLANNING ON FIFTH VOYAGE TO AZORES

July 27. '23.

Manuel A. Perreira First Came to America in 1867 and to Get to California He Crossed Isthmus of Panama on Donkey-Back--Grew Grapes in Golden State

With 74 years to his credit, Manuel A. Perreira is now tarrying about the Cordeira Hotel at 139 County street anxiously awaiting Aug. 10, the day on which he will leave from this port as a passenger on the steamship Madonna on his fifth voyage across the Atlantic for his birthplace, St. George, Azores. Mr. Perreira, who is one of the "old timers" of Modesto, a small fruit-packing city of Stanislaus County, California, arrived in this city Tuesday to prepare for this fifth voyage.

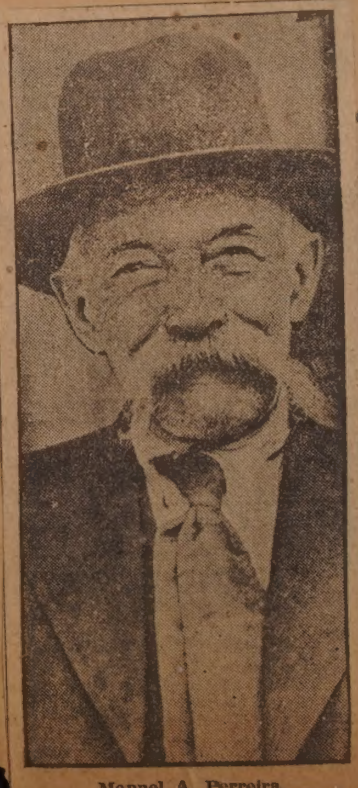

Manuel A. Perreira.

TAKEN BY DEATH

Sept 29- 23

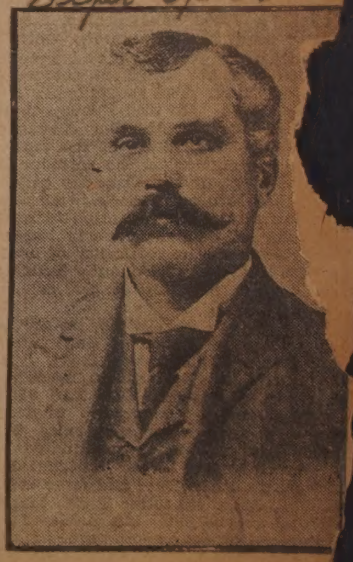

LOUIS MONJEAU, for 28 years prominent South End Frenc Canadian resident, died Thursd at his home, 61 County street, aft a year's illness.

VETERANS WHO WEAR MANY SERVICE STARS

June 8-23

Twist Drill Groups Number Oldest Employes and Some of Second Generation

Fifty years and more of continuous service have been given the Morse Twist Drill by each of the men in the lower group, which comprises, left to right, seated: B. F. Spicer, George P. Rexford, and H. E. Longley; standing, left to right: Benjamin Williams, H. A. Manchester, D. W. Cory, David F. Coville, Green Allen and Thomas Borden.

In the upper group are some of the men who have worked continuously for more than 30 years, their terms of service ranging from 30 to 52 years; front row: Benjamin Williams, H. E. Longley, Thomas Borden, D. W. Cory, A. C. Johnson, the youngest man in the employ of the Drill who has been there at least 30 years, David F. Coville, H. A. Manchester, Green Allen, B. F. Spicer, George P. Rexford; second row, left to right: Willis Fuller, W. Hervey, John C. Brown, Charles T. Sherman, Joseph M. Ashley, Ira Cobb, Joseph C. Babcock, John Baylies, Ansel C. Morse, J. H. Davis; third row, left to right: F. K. Mein, Arthur S. Covill, Thomas Akin, Charles A. Johnson, G. W. Sampson, Frank C. Brightman, J. W. Robertson, Charles E. Davis, William Anglin, Morris Chace; fourth row, left to right: Frank Morris, W. E. Wyatt, George W. Burgess, Frank Veeder, David B. Caswell, William Manchester, Charles S. Jenney.

The lower insert shows the Service Button given, with one star, to each employe after five years of continuous service. With each additional five years, another star is added. The 50-Year Pin is shown, with ten stars.

The center insert shows Edward Williams, Charles Johnson and Robert Mein, who represent the second generation still in the Twist Drill employ. Their fathers are shown in the upper photograph.

ELEVEN HAVE BEEN HALF CENTURY IN MORSE TWIST DRILL'S EMPLOY

"Kind Treatment, Steady Work, Good Pay," Reasons Assigned for Remarkable Record of Continuous Service---David F. Coville Tops List with 52 Years to Credit

"Kind treatment. Steady work. Good pay."

These three reasons, given by the employes themselves, explain why the Morse Twist Drill numbers among its 1500 and more employes five who have been working there continuously for 52 years; five who have been working there continuously for 51 years; one, a woman, who has been there 50 years; and 35 more who have been there for periods ranging in length from 30 to 47 years.

In other words, figuring the actual length of time for each employe, the Morse Twist Drill has 46 employes who have worked there a total of 1,917 years. Of these, 11 alone have been there 565 years all told!

This is a record that reflects credit both upon the employes and upon the company. It is doubtful if it can be equalled by any other industrial organization in this section of the country.

Entered March 1871.

David F. Coville, who entered the employ of the company 52 years ago, back in March, 1871, is the oldest employe from point of continuous service now at the Drill. Seven months behind him is George P. Rexford, who has worked without a break for the company since October, 1871, but who was employed there for a while even before that. Henry Olmstead, who is out of town at present but still in the employ of the company, and Benjamin F. Williams, both began work in November of the same year, while Daniel W. Cory came in December of that same year.

In 1872, February, May, July, September and December respectively, came H. A. Manchester, Herbert E. Longley, Benjamin F. Spicer, Thomas J. Borden and Green B. Allen, so that they have been at the Drill 51 years.

And to Miss Lydia F. Whithead goes the honor of being the woman longest in the employ of the company, 50 years, half a century, on the 13th of this month. She came in May, 1873, and has remained since, in the clerical department.

The complete list of the employes with six or more service stars on their service pins, each star representing five years, is as follows, with the name, address, present branch of employment and year they started work given:

David F. Coville, March, 1871, machinist, 134 Bedford street.
George P. Rexford, October, 1871, inspector, 224 Pleasant street.
Henry Olmstead, November, 1871, 56 Walnut street.
Benjamin F. Williams, November, 1871, watchman, 60 Babbitt street.
Daniel W. Cory, December, 1871, cashier, 125 Cottage street.
H. A. Manchester, February, 1872, foreman, 160 Elm street.
Herbert E. Longley, May, 1872, drillmaker, 234 Pleasant street.
Benjamin F. Spicer, July, 1872, drillmaker, 32 Atlantic street.
Thomas J. Borden, September, 1872, foreman, 5 Stone street.
Green B. Allen, December, 1872, foreman, 106 Pleasant street.
Lydia F. Whithead, May, 1873, clerk, 225 Grinnell street.
James W. Robertson, 1876, machinist, 421 Purchase street.
Frank C. Brightman, 1876, drillmaker, 251 Orchard street.
Joseph W. Chadwick, 1877, fo... 235 Pleasant street.
Charles T. Sherman, 1877, machin... 3 Green street.
Charles E. Davis, 1877, machinist, Chestnut street.
Arthur S. Covill, 1878, machinist, 4... Union street.
William H. Stone, 1878, machinist, 18... Emerson street.
Charles S. Jenney, 1879, machinist, 359 County street.
Frank J. Veeder, 1879, drillmaker, 39 Bay street.
Henry C. Maxim, 1879, machinist, 155 Campbell street.
David B. Caswell, 1880, inspector, 87 South Sixth street.
Joseph C. Babcock, 1880, foreman, 429 Purchase street.
Ira T. C. Cobb, 1880, drill turner, 550 Kempton street.
Joseph M. Ashley, 1880, foreman, 7 Borden street.
John Baylies, 1881, foreman, 94 Bedford street.
John A. W. Burgess, 1881, machinist, 12 Middle street, Fairhaven.
George H. H. Allen, 1883, corporation clerk, 791 Purchase street.
Alice F. Simmons, 1883.
George W. Burgess, 1884, foreman, 7 Plymouth street.
John C. Brown, 1886, drillmaker, 566 West Elm street.
J. H. Davis, 1886.
Thomas Aiken, 1887, foreman, 28 Tremont street.
Charles A. Johnson, 1887, machinist, 129 Bonney street.
Ansel C. Morse, 1887, drill straightener, 32 Borden street.
James O'Connor, 1889.
William F. Manchester, 1890, drillmaker, 39 Chestnut street.
W. D. H. Butts, 1890.
George W. Sampson, 1891, foreman.

BIRTHDAY DINNER

Sept 26-28

Photo by
HERBERT HARPER

Mrs. Mary A. Moulton Celebrates 78th Anniversary --Former Resident Here

Mrs. Mary A. Moulton celebrat... her 78th birthday at a dinner gi... in her honor last evening at the ... Bedford Hotel. She is visiting ... Bedford after an absence of 25 y... She was formerly a resident of ... city, for many years a nurse. ... May she had been with her daug... Mrs. Clifton B. Pierce, having arr... from St. Augustine, Florida, w... she has spent several winters. Be... returning South, Mrs. Moulton ... visit her home in Terre Haut... diana, and will stop over in C... for a visit with friends.

New Bedford Helps Outfit Schooner for Scientific Trip

Possible Also One of Officers May Be Obtained Here

Long Cruise in South Atlantic to Study Little Visited Islands

Sept 26-28

They Finish Their High School Work To

June

High School Days End Tonight

Left to Right, Top Row—Helen Suchniki, Eva Tavares, Goldie Goldberg, Malcolm Richardson, Barbara Read, Anne Thursby, Olive Sylvia, Donald Cobb.

Second Row—Robert C. Sherman, Alice McQuillan, Ernest Chace, George McVey, William O'Brien, Everett Jennings, Clifton E. Butts, Gilbert Foster.

Third Row—Lillian Potter, Muriel Tracy, Seth Besse, Jr., Helen Ryan, Constance Ryan, Edward Lincoln, Michael Rubenstein, Zephyr Paquin.

Fourth Row—Abraham Gindea, Grace Noyer, Helen Carroll, Wilbur Rook, Edna Roberts, Lucy Chase, Parker Kane, Blanche Valois.

Bottom Row—Ruth Francis, Irving Morton, Gladys Baker, Doris Stiles, Hilda McKay, Emma Ashley, Betsey Tabor, Alice Robinson.

Olivier Soucy, Resident Here 17 Years, Dies

Olivier Soucy, of 132 Ashley boulevard, died yesterday at his home, aged 64. He had been ill since last April. Mr. Soucy, who was a carpenter in the employ of Xavier Grenier, was born in Isle du Pas, Canada, but has lived here for the past 17 years. He was a member of St. Anthony's Church.

Mr. Soucy leaves a wife, five daughters, Mrs. Lorenzo, Savaria, Mrs. Victor Dufour, and Misses Edna, Eva and Izola Soucy, eight sons, Eugene Henri, Arthur, Herve, William, of Kansas City, Alcibia, of Hyannis, Arman, and Emile, a sister, and Mrs. Deroshe all of whom except the two otherwise specified are of this city. He also has five brothers, Samuel, Joseph, Edward, and Pacific, of Canada, and Pierre, of Arctic Center, R. I.

Olivier Soucy.

HOLMIDAS VALLIERE, 45, who was [illegible] asphyxiated Sunday [illegible] in his room, at [illegible]

night
28. 23

ATTENDED ODD FELLOWS REUNION AT DETROI

aug 22. 23

Six men from this section who attended the annual convention and reunion of the Grand Lodge of Odd Fellows of the World at Detroit. Four of them motored part of the way. They are: Front row, left to right, John H. Mackay, H. G. Rounsevell, H. R. Lindsay; back row, left to right, P. L. Kent, H. P. Dunn, J. H. Gray.

MRS. TOM THUMB (LAVINIA WARREN) Aug. 26, 1923.

At the left as she appeared when courted and wed in Barnum's day; at the right with her second husband, Cou Magri, at their home in Middleboro shortly before her death.

Pets at the Park Ente[illegible] Summer Visitors

June 24-28

THE BUTTONWOOD MENAGERIE

[illegible] of the Animals in Which Superintendent of Parks E. B. Sherman and His Department Take Pride; [illegible]t Hand Corner Shows Three of the Family of Four Small Deer at the Buttonwood Park Menagerie. [illegible] Park Gobbler Is Exhibiting His Proudest Strut at the Upper Right. Lower Left Is George M. Dayton, [illegible] intendent of Buttonwood Park with One of the Small Deer. Next Are the Two Bear Cubs at Button[illegible]en There Is a Glimpse of the Cubs with the Father and Mother Bears.

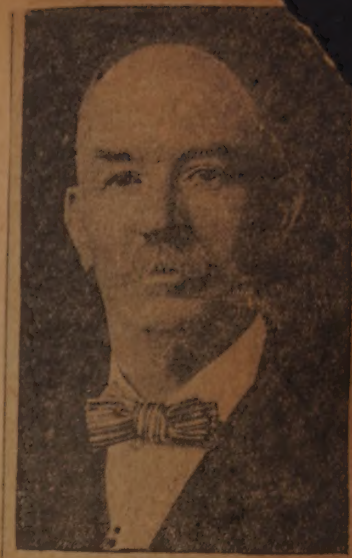

James F. Mannion for 53 Years in Service of New Haven Railroad

6-9-23

After 53 years of service on the New York, New Haven & Hartford railroad, James F. Mannion died yesterday at his home, 250 Summer street. He was 72. He had been sick about two weeks.

Mr. Mannion went to work for the railroad in Taunton in 1870. Last spring he applied for his pension, and on June 18, he made his last run.

He was born in New York state, but came here from Providence, R. I., 27 years ago. He was a member of the Brotherhood of Locomotive Engineers and of the New England Railroad Veterans' Association.

Mr. Mannion is survived by his wife and daughter, Ruth Agnes Mannion, of 250 Summer street, and a son, John Francis Mannion and tyo granddaughters, of Middleboro.

Forty Products of New Bedford's High School

June 28. 23

Where Ownership Is Now in Dispute

SCENES ON GREAT ISLAND, WESTPORT

Top—Large Summer Pavilion Erected by the Residents on Great Island, Flanked by Two Summer Cottages. Lillian and Yvette Talbot, Daughters of Sylvester Talbot, Carpenter, and Resident on the Island. Salt Water Bath House Believed by Westport Folk to Have Been a Sun Worshipper's Temple. Sylvester Talbot, with His Son Sylvester, Jr., and Phillippe Gossehn, Residents and Employes on the Island.

John W. Lord, 31 Years New Bedford Resident, Died Yesterday

John W. Lord, of 175 Newton street, for the past 31 years a resident of New Bedford, died yesterday noon at his home following a two weeks' illness. Death was due to heart trouble.

Born in England, Mr. Lord came to this country and obtained employment in this city as a mulespinner with the Fairhaven Mills, which at that time was known as the Bennett Mills. Later he was employed at the Gosnold Mill and for 15 years was the overseer in the spinning department there. Up until the time of his illness, he was the night watchman at the National Spun Silk Mill.

Mr. Lord was a member of the musicians' union and played in both the Masonic and Liberty bands. He also was a member of the Loyal Order of Moose, Adonram Arch Chapter, Eureka Lodge, A. F. and A. M., also a member of New Bedford Masonic club, Puritan Commandery, K. of M., 231; and Azab Grotto, M. O. V. T. E. R., 29.

Besides his wife, Mr. Lord is survived by one daughter, Mrs. Elsie Lord Walker and one grandchild, Kenneth Walker.

June 24-23

CHARLES E. DAVIS, JR., who was elected yesterday as a delegate-at-large from Massachusetts to the national convention of the American Legion in San Francisco. His choice was fostered by the New Bedford delegation to the State Legion convention at Marblehead.

DIRECT BUILDING OF NEW JEWISH SYNAGO

aug 20-23

TIFERES ISRAEL DIRECTORS AND COMMITTEE

Directors and members of the building committee of the new Jewish synagog, Tiferes Israel, photographed yesterday. They are, seated on ground, William Levy, William L. Shapiro; seated, Emanuel Kestenbaum, Abraham Cohen, Abram Herman, vice president; Bernard Lumiansky, president; Samuel Fleich, Barnet Russotto; standing, Henry Queen, David Weitzuran, Abram Epstein, Morris P. Greenstone, David Koffman, David Lumiansky, Abram Levy, Solomon Shuster.

AT HEIGHT OF BLAZE AT WATERFRONT

aug 2-1923

WHEN EMPTY OIL-CASKS BURNED.

Scene at Merrill's Wharf When Flames Destroyed One-Story Shack.

TTRACTIVE INTERIOR OF UNION STREET DWELLING

June 3-23

With the Rapid Strides of the Business Invasion of Union Street, the Home of Miss Elizabeth P. Swift, Number 278, is Doomed to Be Torn Down Within the Next Few Weeks. The House Is Not Old As Houses Go, Dating Back 50 Years, When It Was Built by the Late Moses Swift. Miss Swift's Living Room Is An Inviting Place Where Fine examples of Old Furniture and Paintings by New Bedford Celebrities, Including W. A. Wall, Vie With Art Objects in Creating Interest.

The Inti[te] Dining Room of This Suite Is Noteworthy For Its Old Chairs of Simple But Unusually Effective Design, the Quaint [A]ntel Clock, and An Ancient Highboy Which Could Not Be Shown in the Picture. Wistaria Still Nods at the Window[s] But Beyond It Excavating Machinery and a Procession of Carts and Men With Shovels Remind That the Peaceful Ro[ads] Are Soon to go the Way of Their Neighbors.

HOME FROM LONG BIKE JOURNEY

aug 5-23

FRANCIS THOMSON.

A Long Bicycle Trip Through New England, New York and Pennsylvania Has Just Been Enjoyed by Francis Thomson, Senior at the Vocational School Here. He is Shown with His Full Equipment for the trip.

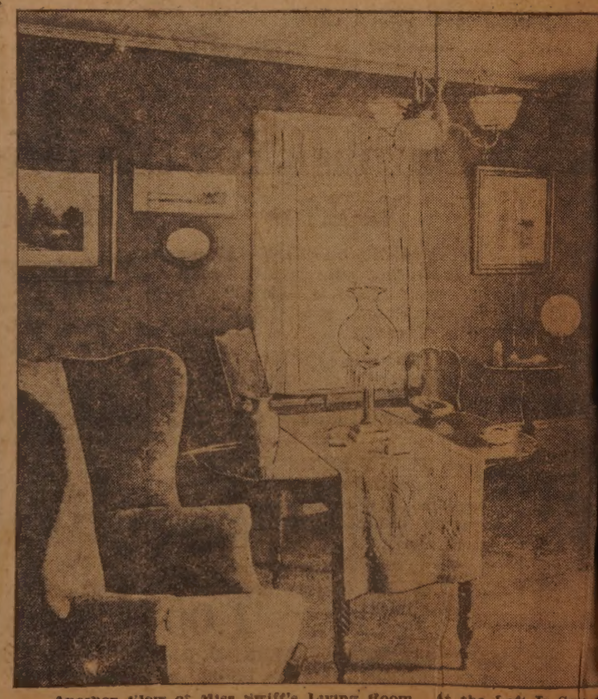

Another View of Miss Swift's Living Room. At the Left Is See[n] Corner of an Unusual Summer Landscape by Wall.

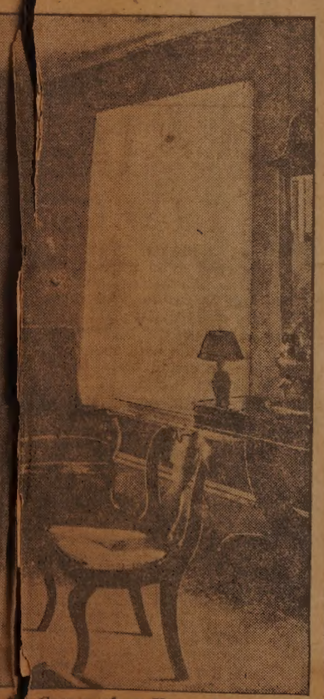

NEW PLEASANT STREET PASTOR COMES OF PREACHING STOCK

may 15-23

Rev. G. Stanley Helps's Father in England Was "On the Plan" and He Has a Brother Engaged in Evangelistic Work in China at Present

Rev. G. Stanley Helps.

(Special to The Standard.)

Manchester, N. H., April 14.—Rev. G. Stanley Helps who opens his pastorate at the Pleasant Street Methodist Church, New Bedford April 22 goes to New Bedford from Somersworth, N. H., where he has served the High Street Methodist Church since 1921. Mr. Helps is one of the younger men in the denomination and has done effective work in his previous pastorates. He is of English birth and of preaching stock as his father, although a business man, has been what is called in England "on the plan" a local preacher and in connection with his business has spoken from most of the large pulpits in that country. One brother, Rev. J. Sidney Helps, has been a missionary in China since 1902, stationed at Wuchang. He is engaged in evangelistic work and has served the cause of education there by writing a complete arithmetic in Chinese for use in the schools. A second brother, still in England, often preaches "on the plan." Mr. Helps is the youngest of three preaching brothers.

Born in Caine, England, he spent much of his early life as a resident of Bath, which is near by and which was one of the old social centers of the 18th century in England. Mr. Helps came over to Canada 13 years ago to enter the ministry. In England he was a teacher in the English state school and preached "on the plan."

Mr. Helps matriculated at London University and took a full teacher's diploma. In Canada he attended Mt. Allison University at Sackville, New Brunswick, where he was a classmate of Rev. A. E. Tingley, Ph.D., of Fairhaven. At this university and theological school he received his B.A., with honors in English, and later his M.A., and was a first class theological student.

He was married to Miss Eva Lindsay, a member of the old Lindsay family of Gaspe, Quebec. They have no children. During his student days he had preaching charges in New Brunswick and his first charge after his ordination was at Hartland, N. B., near the Maine border, where he remained for two years from 1916 to 1918. Later he went to Hampton, N. B., a suburban residential place near St. John for a three years' pastorate. From there he was transferred to the New Hampshire conference and was stationed in Somersworth in 1921.

Mr. Helps is interested in music and at Somersworth developed some excellent choral work in his church. The "Crucifixion" was put on at his church Palm Sunday by his chorus. He also makes young people's work a prominent part of his church. In several places he has organized and led boys' clubs. His boys' club at Hampton won the Y. M. C. A. cup for teen age clubs throughout Canada. Although he was not their trainer, Mr. Helps encouraged and assisted the boys toward their goal.

The Somersworth church from which he comes to New Bedford is one of the prominent churches of that city and is endowed by an interesting historical background. It is one of the few Methodist churches which is an independent incorporated society.

Last summer Mr. Helps spent in England where he went for the first time in 12 years to see his brother at home on furlough from China. While there he took a trip over into France, Switzerland, the Bavarian highlands and to the Tyrrol, and also saw the Passion Play. Mr. Helps ha[s] had many calls upon his time and talent as a public speaker on literary subjects and in travel talks. He is especially interested in history and literature and is well posted upon these subjects. Mrs. Helps is of great assistance to him in his pastoral wo[rk] because of her interest in social w[ork] among girls.

...TIQUE FURNITURE LENDS DISTINCTION TO THIS HOME

June 19 - 1923

A Wealth of Handsome Antique Furniture Gives Distinction to the Home of Dr. and Mrs. L. Forrest Potter, at 278 Union Street, Soon to Be Torn Down to Make Way for Business Blocks. Here Is a Corner of the Front Living Room, Airy, Comfortable, and Inviting.

The More Intimate Sitting Room-Library Adjoining Has Been Made to Center About the Fireplace. Numerous Candlesticks Shaded with Old Fashioned "Hurricane Glasses" and a Glass and Crystal Shaded Reading Lamp Add Quiet Touches of Elegance.

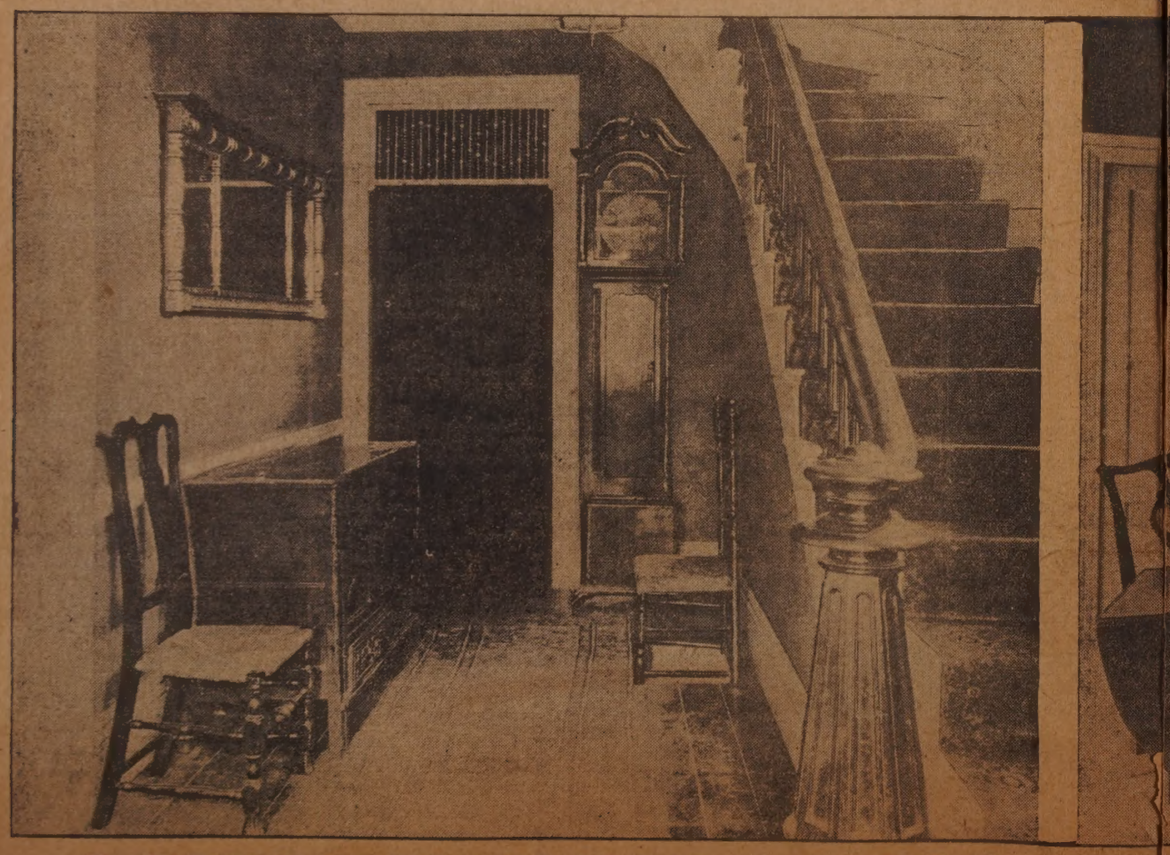

Whose Hall Wouldn't Be Interesting if It Contained a Massive Intricately Carved Chest of Unusual Height, a Gilt Colonial Mirror of Fine Proportions, an Ancient Grandfather Clock that Still Keeps Time, and Two Quaint Chairs?

Chairs with Backs as Exquisitely Designed as Lace, a Highboy and a Lowboy Used as a Sideboard, Old Pewter, Drop-Leaf Table, Braided Rugs and Family Portraits—All These Make This Dining Room Exceptionally Attractive and Yet Not Too Pretentious for Use Three Times a Day. The Portraits Are of Captain William Henry Swain and His Wife, Parents of Dr. Potter.

GARDENS NOW REVEAL THEIR BOUNTIFUL BEAUTIES

June 17-28

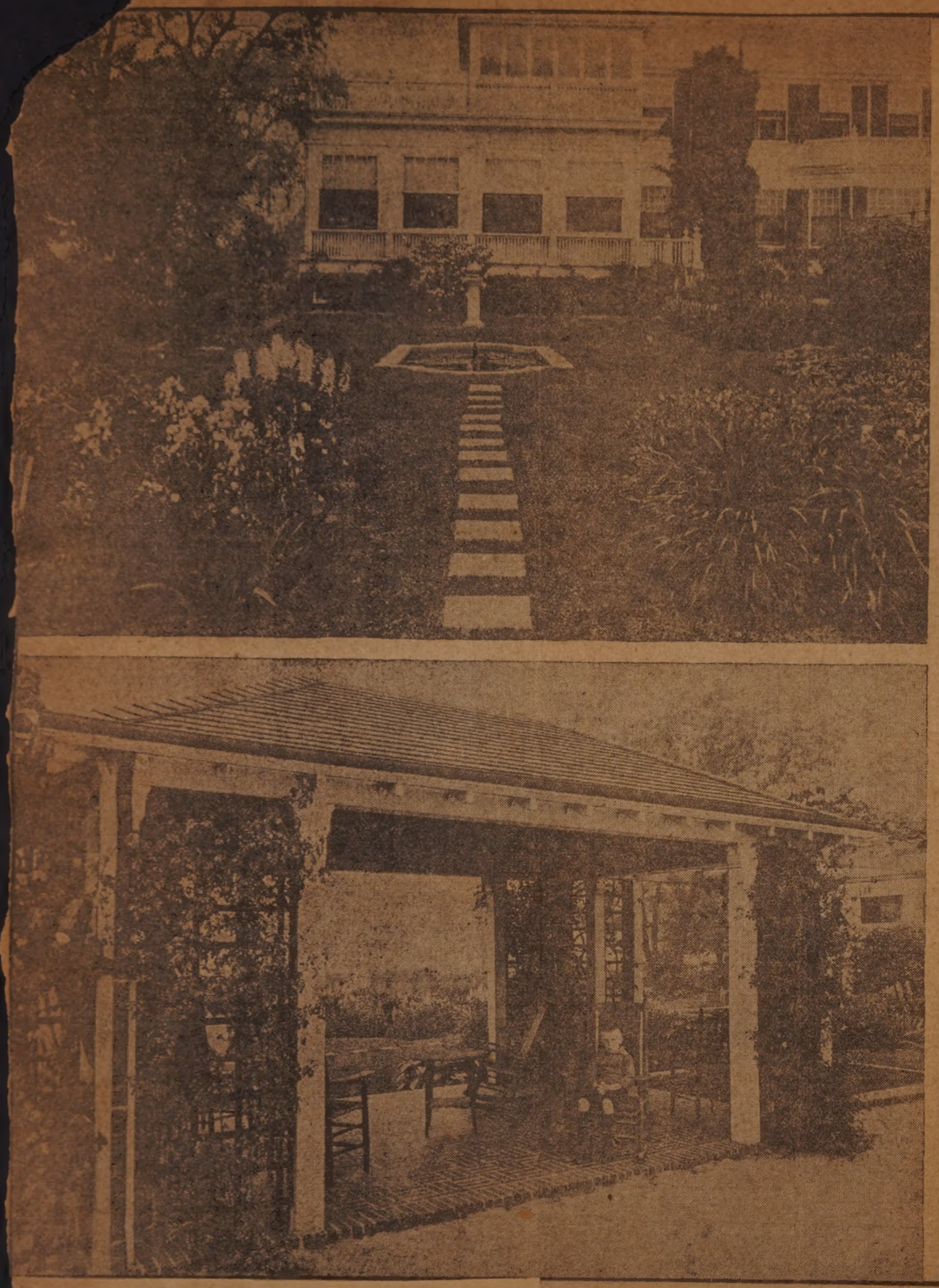

GARDENS AT THEIR PRETTIEST

Three Glimpses of the Garden of Mr. and Mrs. Andrew G. Pierce, Jr., at Padanaram and (Upper Right) a Bit of the Garden of Mr. and Mrs. Victor O. B. Slater, of Fairhaven

DEATH TAKES E. L. MORIARTY

End Comes at St. Luke's Hospital This Morning After Months of Illness

Native of City He Had Served in Council---Was in Auto Business

Edward L. Moriarty died in St. Luke's Hospital at 11:15 yesterday morning, following a long illness. He had been a patient at the hospital for about 16 weeks.

Mr. Moriarty was a man well known about the city for many years through his connection for several years with the automobile business, later as a member of the City Council and during the last of his life as a salesman for the Hathaway Oil Company. He was a native of New Bedford, the son of the late Edward and Sarah Moriarty, and he had always lived here with the exception of a short period, when he was in Salem.

Edward L. Moriarty.

He was 43 years of age.

Mr. Moriarty first started in business at Purchase and Russell streets, as the proprietor of a drug store. Then came the development of the automobile business, and after one or two business connections Mr. Moriarty engaged in business with Courtney P. Ashley, the firm doing business under the name of the A. M. Motor Car Company, with a place of business on Pleasant street, opposite the Municipal lot, for several years. Mr. Moriarty later carried on the business at a place farther north on Pleasant street.

For a short time, Mr. Moriarty after giving up the automobile business, was employed as foreman mechanic at the Municipal garage, and for the year prior to his death he had been connected with the Hathaway Oil Company as a salesman. He had been well until last spring, when he suffered from kidney and heart trouble, and a complication of these caused death.

Mr. Moriarty is survived by his wife, Mrs. Mary M. Moriarty; a sister, Mrs. Augustus Kennedy, of South Atlantic street, and one brother, James Moriarty, living in the west.

STARTING UP MANOMET'S BIG NEW NO. 4 MILL

June 24-28

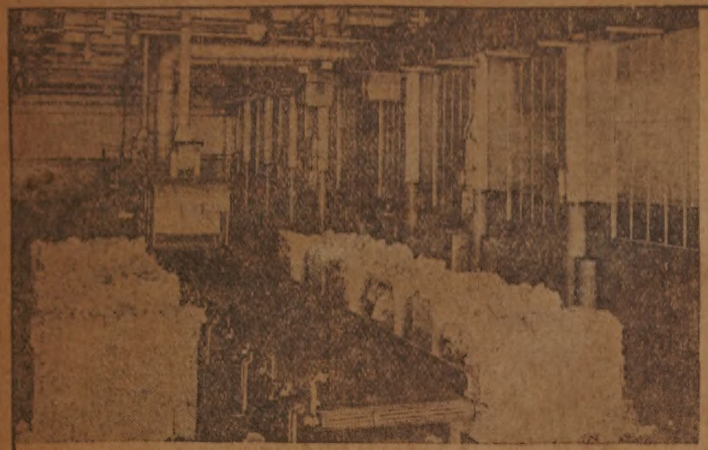

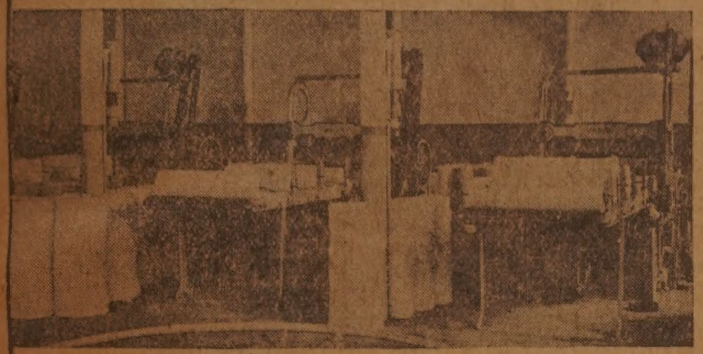

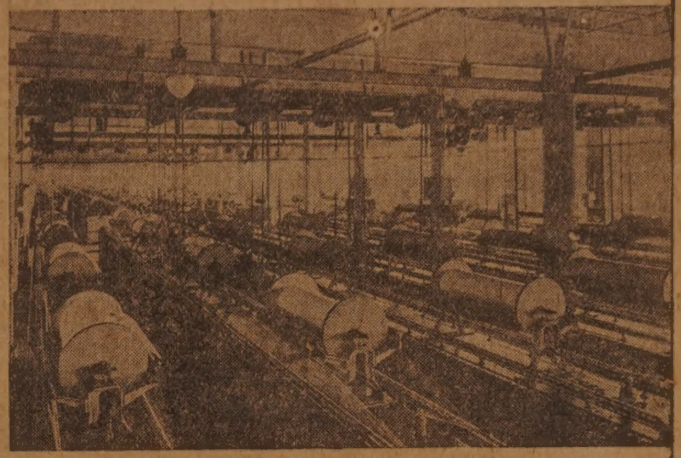

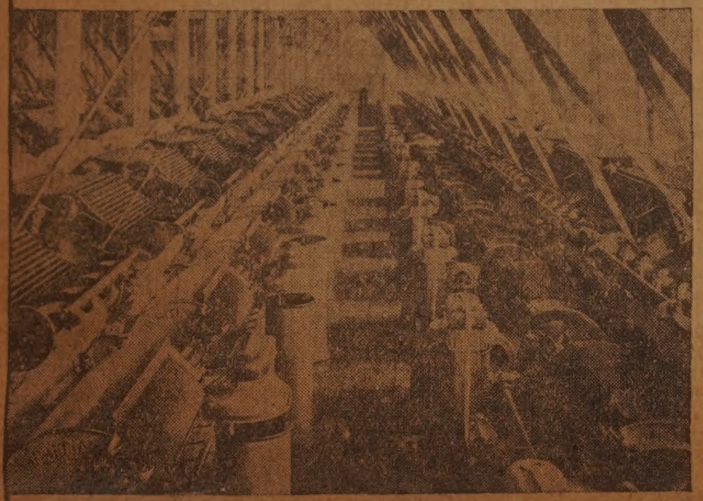

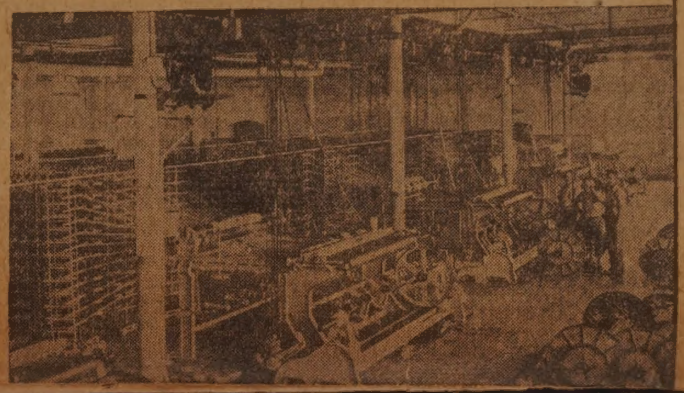

BEGINS DUTIES

July 13-23

Philip H. Slocum Promoting "Great Joliet Recreation Plan" in Illinois City

Philip H. Slocum, son of Mrs. Addie T. Slocum, of 274 Mill street, reported to Joliet, Ill. July 14, to begin his new duties with the Park and School Board in promoting the "Greater Juliot Recreation Plan". The transfer was made by the Community Service, Incorporated in the form of a promotion for his work as Director of Community Service in Richmond, Ind.

Mr. Slocum was director of the de Valles Community Center for two years and was active in the organization of community boy's playgrounds in the city. Leaving here in 1921, he has been director of Community Service in Richmond until his transfer this month. Many new features in community work were added in Richmond during the two years he was there, including organization of a girls' camp, first celebration of July 4th in 50 years and various community sports and gatherings new to the city.

The work at Joliet, Mr. Slocum is planning to organize is of a similar nature but more directly connected with the school work of the city. The plan of the city is to extend the use of school buildings and public park lands and to develop an adequate recreation program for the people of the community. Mr. Slocum will be the executive secretary of this work.

ENGAGE

July 1-

Miss Louise Pratt to Wed Wallis Eastburne Howe, Jr., of Bristol, R. I.

The engagement of Miss Louise Pratt to Wallis Eastburne Howe, Jr., of Bristol, R. I., has been announced by Miss Pratt's parents, Dr. and Mrs. Charles A. Pratt, of 50 Orchard street.

Mr. Howe was graduated from Dartmouth College in June. Miss Pratt attended Miss Porter's School in Farmington, Conn., and made her New Bedford debut at the Fall Assembly of 1920. The engagement is one of wide social interest. No date has been set for the wedding.

Mr. Howe is ranked as one of Southern New England's best tennis players. While playing varsity tennis at Dartmouth College he was a member of the team that won the New England inter-collegiate doubles championship in 1921 and 1922. In 1921 Mr. Howe entered the Bristol County tournament at the New Bedford Country Club and captured the singles title. This year he was a finalist in the New England collegiate singles and doubles.

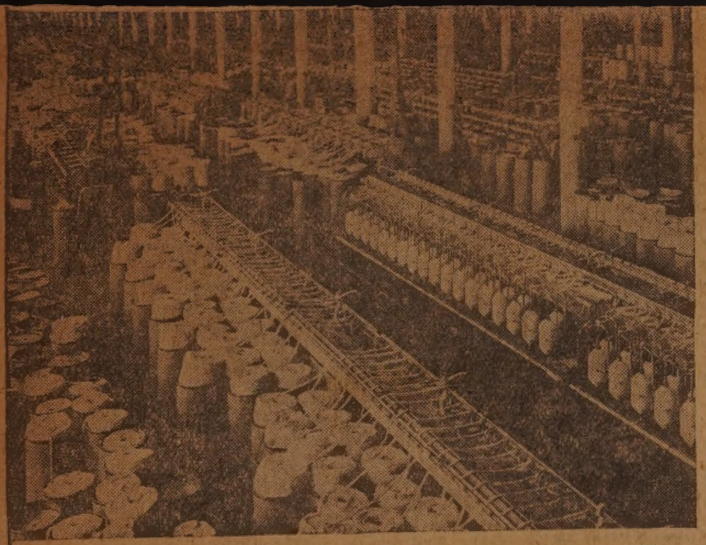

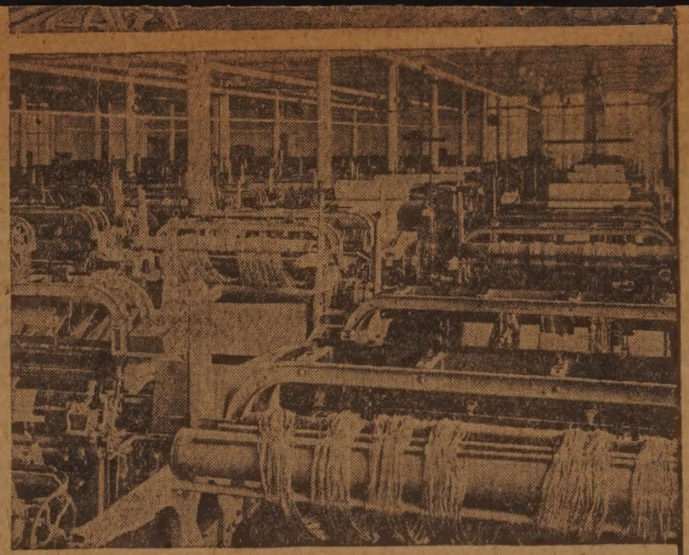

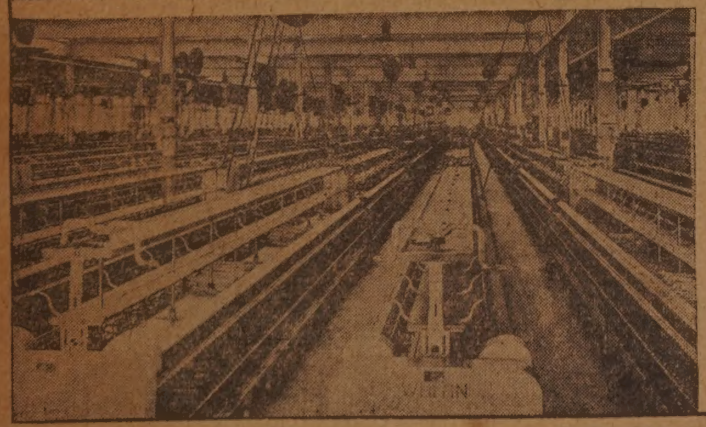

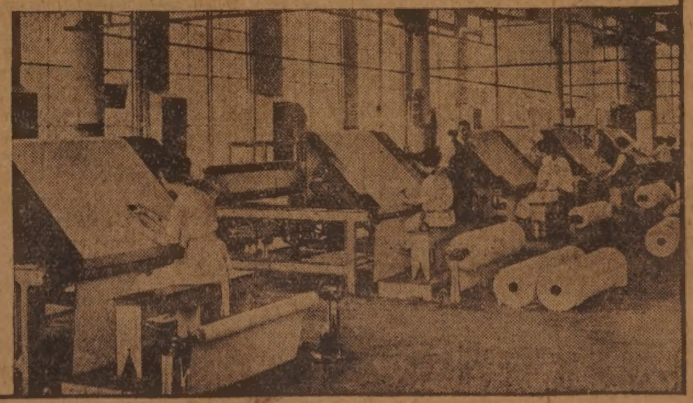

INSIDE NEW BEDFORD'S NEWEST MILL

Top Left—A View of One of the Monster Bale Breakers with Its Extra Long Mixing Apron. Along the Ceiling at Right of Picture Can Be Seen Some of the Sheet Metal Ducts Which Are Fitted With Cleaning Grids to Clean and Fluff Out the Cotton on Its Way to the Pickers.

Next Below—A Glimpse of Some of the Pickers, Each Driven by an Individual Motor.

Next Below—A Double Row of Cards of Which the Mill Has 261.

Next Below—Some of the Slubbers. In Background Can Be Seen Some of Combers, the Manomet Having Largest Combing Plant in World.

Bottom Left—A View of the Spinning Room. As Yet It Has Been Possible to Start Only a Very Few of the Spinning Frames, Though the Material Now Going Through the Preparatory Processes Will Reach the Spinning Room in the Next Few Days and Will Require the Starting of a Large Part of the Spinning Equipment.

Top Right—Some of the Big Twisters for Cabling the Plied Yarns to Make the Tire Fabric Cords. In the Foreground Is a Crew of Expert Splicers Seated at a Specially Designed Splicing Table.

Next Below—A Few of the 96 Beam Twisters Which Turn Out the Five Ply Yarns Which Are Cabled to Form the Tire Cords.

Next Below—Some of the Warp Compressors With the Creels Back of Each Compressor. Note the Big Beams and the Chain Hoist and Overhead Track for Handling Them.

Next Below—A View of a Part of the Weave Room With Some of the Big Cord Tire Fabric Looms Which Are Being Prepared for Operation.

Bottom Right—Cloth Inspecting Room Where Every Imperfection Is Eliminated. Note Rolls of Fabric Passing Over Glass Topped Tables With Illumination from Below.

BOUGHT FROM BARTLETT HEIRS

July 15-1923

SIXTH STREET PROPERTY CHANGES HANDS

The Property at the Southwest Corner of North Sixth Street and Park Place, Which Has Just Been Sold by the Bartlett Heirs to Morris P. Fox and John P. Leary, Contains 11.02 Rods, and has a frontage of 60 Feet on North Sixth Street and 50 Feet on Park Place. The Land Is Assessed at the Rate of $5.39 a Square Foot, and There Are 3000 Square Feet in the Property. The Buildings on the Property Are Assessed for $3200, and the Land Is Assessed for $16,175, a Total Assessment of $19,375. It Is Reported That the Property Sold for $32,000.

WHEN BANK VAULT WENT ROLLING

July 1-23

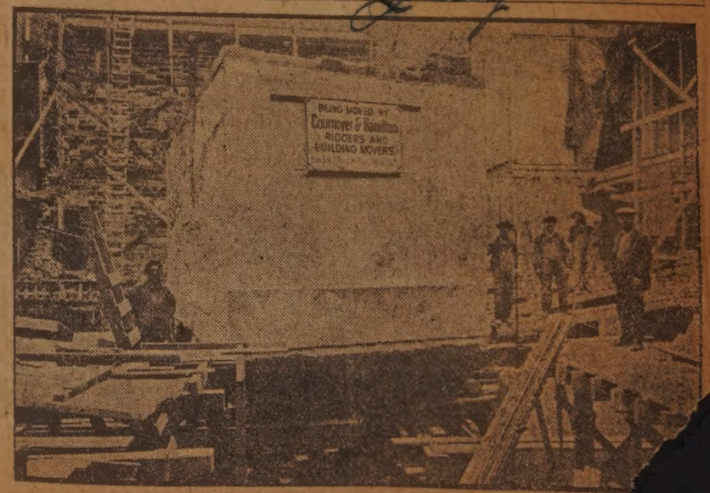

MOVING 300 TONS.

The Picture Shows the Big 300-Ton Steel and Concrete Va... Textile Trust Co. Being Moved Back During the Alterations... Being Made to the Building to Make It Ready for the Occu... ...Deposit Na...nal Bank.

WHEN THE AIRPLANES ARRIVED WITH COTTON

June 5-28

Staff Sergeant L. P. Hudson. They had just jumped down from their places in the plane, and Superintendent Dan Lowney of the Wamsutta is seen in the back ground directing in person the work of removing the bale of cotton from the plane to the mill's auto truck.

Lower picture, top row left to right, C. F. Broughton, treasurer of the Wamsutta, Lieutenant W. H. Bleakley, Lieutenant C. B. Graybeal, Sergeant L. P. Hudon, Ernest V. Alley of Barrows and Richardson, advertising agents of the Wamsutta, Arthur L. Emery, agent of the Wamsutta. Lower row, left to right, H. C. French, purchasing agent at the Wamsutta (who made the return trip in the plane, starting at 6.45 o'clock this morning, daylight saving time, to personally deliver the souvenir aprons to the Shriners), Lieutenant Sparrow, W. H. Staples of the Wamsutta and George E. Ryeroft, assistant treasurer at the Wamsutta.

AIRMEN ENTERTAINED AT DINNER BY WAMSUTTA MILLS OFFICIALS

...pening, Former Head of Aeronautical Cham-...ber of Commerce, Says Gypsy Pilots Hold Back Aviation---Landing Stations Needed ...-Mayor Welcomes Guests

Aviators Are Getting Out of Plane While Wamsutta Mill Truck Is Waiting

Top picture shows the first of the cotton carrying airplanes just after it had come to a stop on the Duff Field in East Fairhaven. The aviators themselves are seen in the act of getting out of their places in the plane. While the auto truck from the Wamsutta Mills is backing up to take off the bale of cotton.

Middle picture shows the crew of the big army flyer. Reading from left to right, First Lieutenant William H. Bleakley, Second Lieutenant C. B. Graybeal and

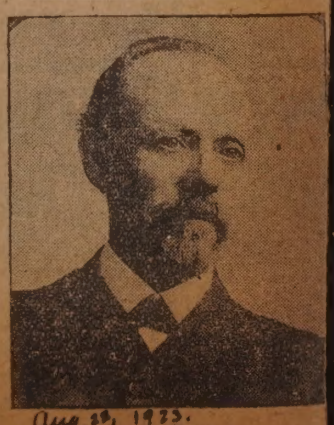

Aug. 28, 1923.
James Burton.

Parishioners Will Meet to Promote Sacred Heart Home

Feb-4 1928

Drive for $75,000 Pledges of $150,000 Required to Start Feb. 15

Diocesan Sanction for Institution for Aged Pending—Appeal Issued

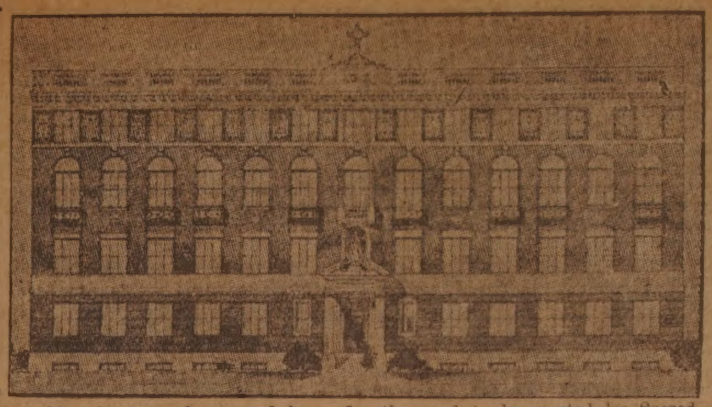

Architect's copy of proposed home for the aged to be erected by Sacred Heart parish at a cost of $150,000.

The general committee of the campaign consists of Jean Dion, president; Arsene ... vice president; Louis Jean, secretary; the Rev. Omer Valois, treasurer; the Rev. Philip Ross, director.

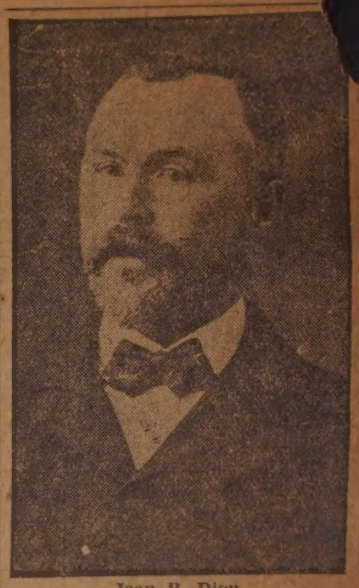

Jean B. Dion

Louis Jean.

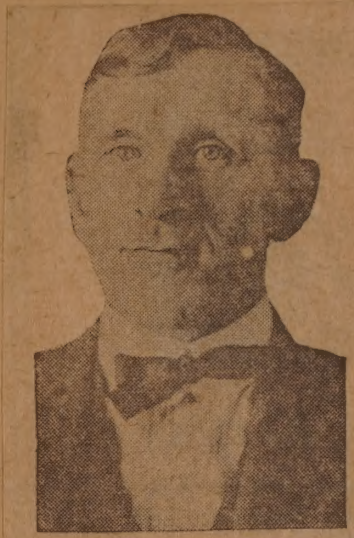

Arsene J. Levesque

The Rev. Philip Ross

WED IN BRAINTREE TODAY

Aug 21-28

Miss Carol Wilhelmina Murphy Becomes Bride of Dr. Mahoney

Couple Go on Honeymoon Trip to White Mountains

(*Special to The Standard.*)

Braintree, Aug. 20.—Miss Carol Wilhelmina Murphy, daughter of Mr. and Mrs. Jeremiah Murphy, of 54 River street, became the bride of Dr. John Francis Mahoney, city physician of New Bedford, at a quiet ceremony in St. Francis's Church here at 4:30 this afternoon. The Rev Patrick T. Higgins, pastor of St. Francis's Church, officiated.

The bride was attended by Miss Ruth Haskins, of Taunton, a cousin. Frank C. Mahoney, of New Bedford, a brother of the bridegroom, was best man.

The ceremony was followed by a reception and dinner at 54 River street, the home of the parents of the bride, after which the couple left on a wedding tour by motor to the White Mountains. Dr. Mahoney and his bride will also spend a few days in Canada. Upon their return Dr. and Mrs. Mahoney will live at 177 Nash road, New Bedford.

The bride was born here and is a graduate of Thayer Academy, and of the Forsythe Dental Infirmary, Boston. After completing her course at the latter school two years ago she was employed by the Board of Health of New Bedford as a dental hygienist in the public schools.

She resigned her position in New Bedford in June.

Dr. Mahoney is a native of New Bedford. After graduation from the public grammar and High schools of that city, he attended Tufts Medical School, from which he received his degree in 1915. With the exception of two years spent in the United States Medical Corps during the World war, he has practiced in New Bedford since that time. He has been city physician since last June.

Aug 21-23

Miss E. Lorraine Ames Succeeds Miss Hussey as Girl Scout Head Here

Miss E. Lorraine Ames, who has assumed the position of director of the Girl Scouts of New Bedford, is the daughter of the Rev. E. McP. Ames of Acushnet. She taught for several years in the Acushnet schools. For the past four years she has been greatly interested in Girl Scout work and has served as captain of the Shamrock troop. During the summer she trained at the National Girl Scout Training Camp at Long Pond, Plymouth. This camp is under the direct supervision of Mrs. James J. Storrow, of Boston.

Miss Ames succeeds Miss Margaret Hussey who is to take further training in Scout work.

Receiving her preliminary educatio... in the New Bedford schools and ... the New Bedford High School, Mi... Ames took further studies at Green... wich Academy, R. I., Boston Unive... sity and the New England Conserv... tory of Music.

HEN AN AMBASSADOR VACATIONS AT SALTER'S POINT

STORY ON OPPOSITE PAGE

June 17-23

rs. Eleanor Houghton Cole and Her Daughter, llis Cole. Mrs. Cole Is a Daughter of United s Ambassador to Germany Houghton.

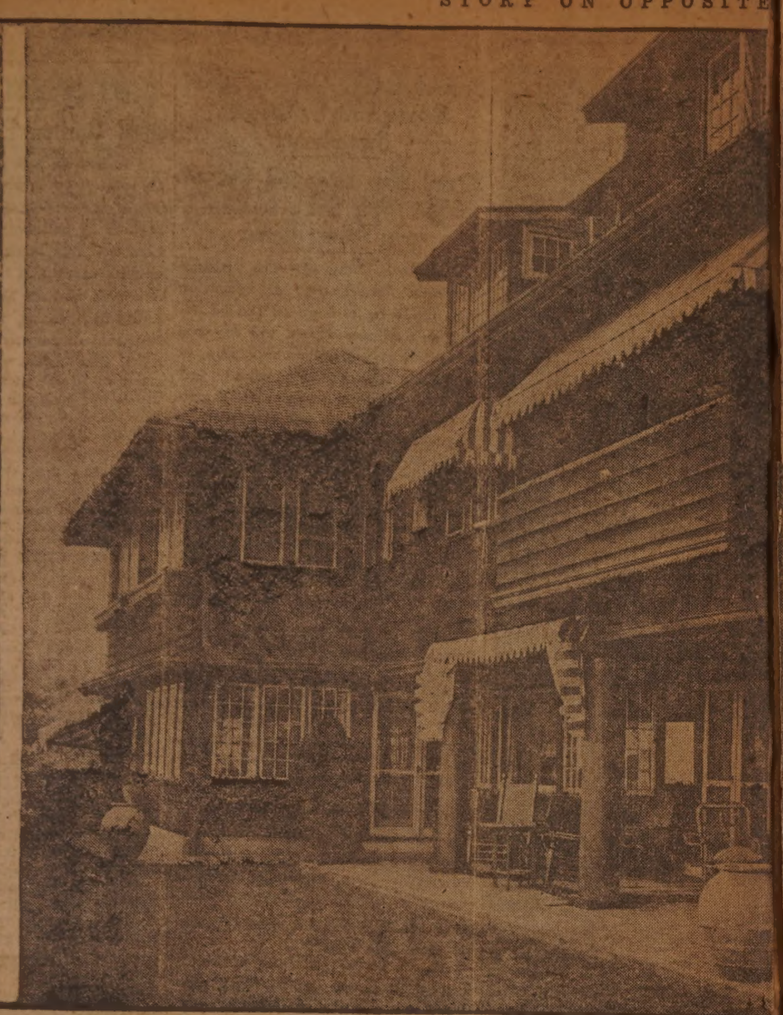

"The Meadows," the Houghton Summer Home at Smith's Neck

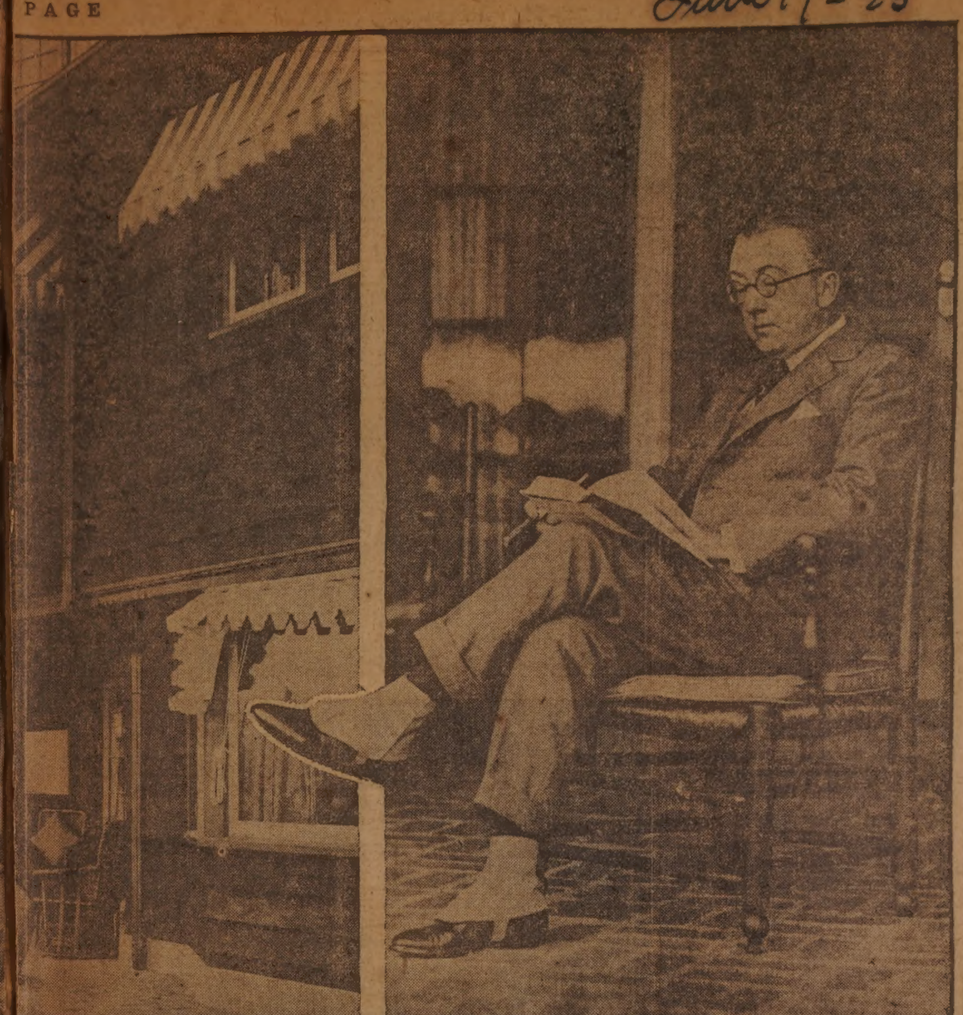

Ambassador Houghton Himself

B. W. Taylor on French's Bark When Sunk---Interested in Celebration

Benjamin W. Taylor, 81, of 341 South Orchard street, the sole survivor of the crew of the bark Garland that under the command of Captain Rodney French was sunk with other members of the Stone fleet in Charleston harbor, when that place was blocked is showing considerable interest in the dedication exercises of the Rodney French boulevard. Mr. Taylor who is now confined to his home by illness will be unable to go to attend the exercises in person, but, according to his daughter, is showing keen interest.

Mr. Taylor, who retired from active business life some years ago was also a member of the crew of the whaler Lafayette which was captured by the Alabama and burned off the island of Fernando de Noronha, off the coast of Brazil. After his experience at the sinking of the Bark Garland, he enlisted in the army as a member of the 23rd infantry. He is a member of Post One, G. A. R.

NOW ACTING HEAD OF WESLEYAN

September 20, 1923.

NATIVE OF ACUSHNET.

Professor Leroy A. Howland, vice president of Wesleyan University since 1921, by the recent resignation of the Rev. Dr. William Arnold Shanklin from the presidency, became acting head of the institution. Professor Howland is the son of the late Captain Franklyn Howland of Acushnet. He has been a member of the teaching profession, specializing in mathematics, since 1900.

DR. BENJAMIN MECHABER.

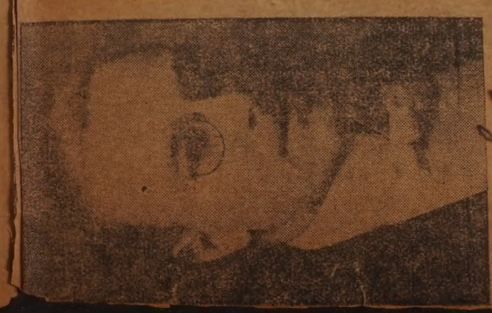

DR. WILLIAM [illegible]

ew Bedford Men Elected 40 Hommes et 8 Cheveaux Officers

Marblehead, Sept. 7.—The Grand omenade of Massachusetts of 40 ommes et 8 Cheveaux held its anual meeting last evening in Abbott ll. The following officers were ected: Grande chef de guerre, ames Van Amburgh of Plymouth; rande chef de train, Anthony Squillacioti of Boston; grande conducteur, r. William Butler of New Bedford; rand commissionaire d'intente, Marin E. Fuller grande guarde de la porte, A. B. Styles of Mansfield; rande chemin de fer, Dr. William H. Allen of Mansfield; cheminots, Dr. Allen, Dr. Benjamin Mechaber of New Bedford, Benjamin Johnson of New Bedford, Brent Lowe of Watertown and Emile St. Onge of Ware; delegates to the national convention, Dr. Allen, Brent Lowe, Anthony Squillacioti, J. W. McCarthy of Somerville, and Levi Libby.

FACULTY MANAGER

WILLIAM A. MAHANEY, one of the new instructors at New Bedford High School, has assumed the post of faculty manager of athletics, succeeding Dana C. Sanborn, resigned.

Two Interior Views of the Houghton Summer Home

Miss Elizabeth Houghton, One of the Daughters

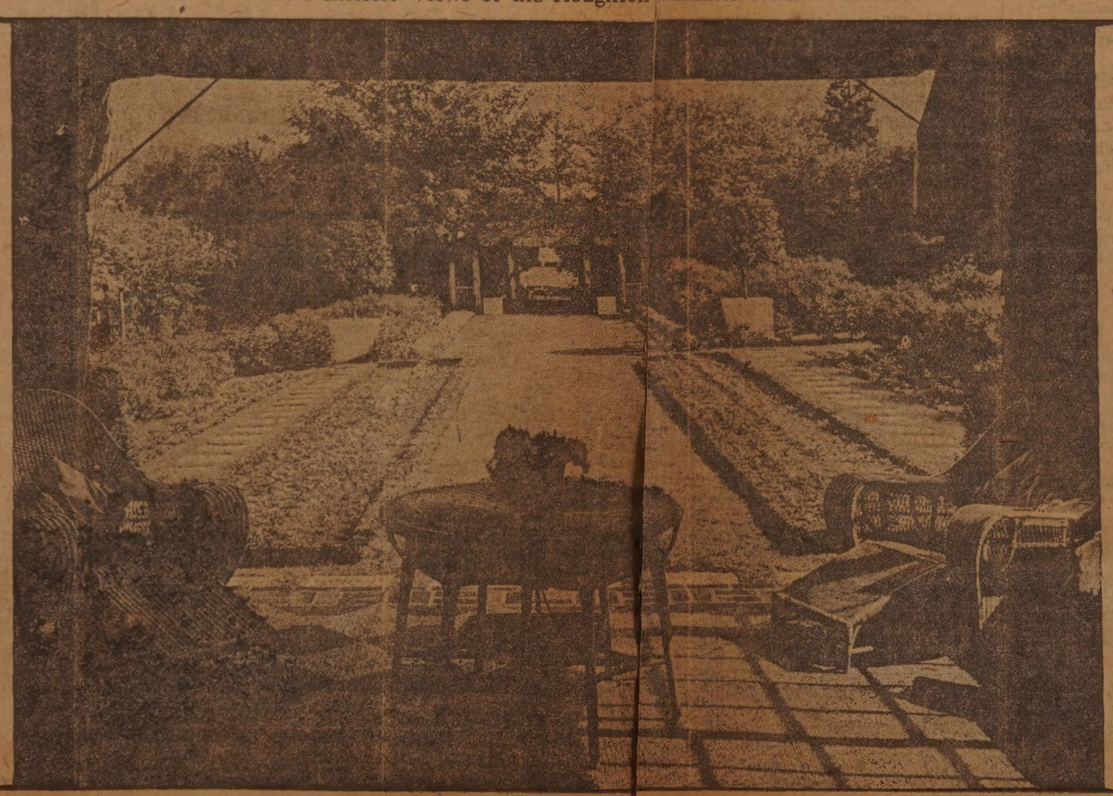

The Houghton Gardens

In the Automobile, Miss Matilda Houghton, the Ambassador's Daughter, Standing; Her Cousin, Miss Gracia Houghton, Seated.

DENTAL

Miss Wollison of This City Named Hygienist in Fall River Schools

Miss Sarah Wollison, of 505 Purchase street, has been appointed by the Fall River Board of Hospital Trustees to serve as a dental hygienist in the school clinics at a salary of $1,000 per year. She is a graduate of New Bedford High School class of 1916 and of Columbia University.

With Miss Wollison has been appointed Miss Catherine L. Murphy, of 14 Fulton street, Cambridge. The hygienists are to work at the dental clinics in the various sections of Fall River. Rooms are to be fitted at the Davis school there for children of the East End, at the Henry Lord, junior high school for those in the southern section, while plans have been made for rooms in the North End junior high school now under construction.

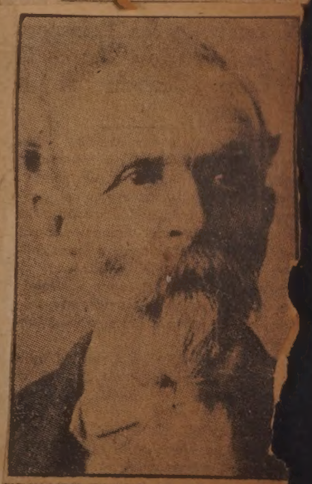

EDWARD SEARS, 88, who died Tuday at 193 Ash street. The funwas held this afternoon.

LING OVER THE BOUNDING SEA

RACERS OUT OF NEW LONDON

John Parkinson's Little Schooner, Mary Ann, Top Left, Having a Brush with John G. Alden's New Malabar IV, of Almost Similar Design. T... Overtaking Francis Minot's New Fisherman Schooner, Isabel L. Which Flies the Flag of the New Bedford Yacht Club. Center Left, Commodore L... Yacht Club, and His Crew of the Schooner Flying Cloud, Left to Right, Commodore Grinnell, F. H. Stone, Jr., Gordon Harrower, Harris H. Buc... Captain William H. Hand, Jr., and Crew of the Schooner Black Hawk, Holder of the Buzzards Bay Schooner Championship. In Front Captain Ha... at His Right, Arthur G. Seabury at His Left; Rear Row, U. J. Herrmann, C. O. Foster, Dan Eagan and Jerome Fraser.

ON WAY TO BERMUDA

June 17-23

ight, Seafarer, Sailing from Scratch, ence Grinnell of the New Bedford , and N. S. Potter. Center Right, Center, Navigator Frederick Slocum

ELECTED 1923 aug. 22

aug 22

Miss Ruth G. Hilton One of First Women to Hold Municipal Office Here

Miss Ruth G. Hilton is one of the first women honored with election to major municipal office in this city. Miss Hilton was elected Clerk of the Common Council and Clerk of Committees at last evening's meeting of the City Council. Miss Hilton was elected Clerk of the Committees four years ago, but at that time was not allowed to serve because of the State law which prohibited women from holding offices of this type. This law has since been repealed. Miss Hilton will receive $2,600 as Clerk of Committees and $500 as Clerk of the Common Council.

ACCIDENT VICTIM aug 24 1923

Fred L. Jason.

WAR VETERAN DIES Nov 11-1923

WILLIAM F. NOLAN, of 160 Merrimac street, who died Friday night at St. Lukey Hospital. His illness, inflammation of the heart, had put him under doctor's care ever since his release from his 18 months' overseas service with the 53rd Hospital Train.

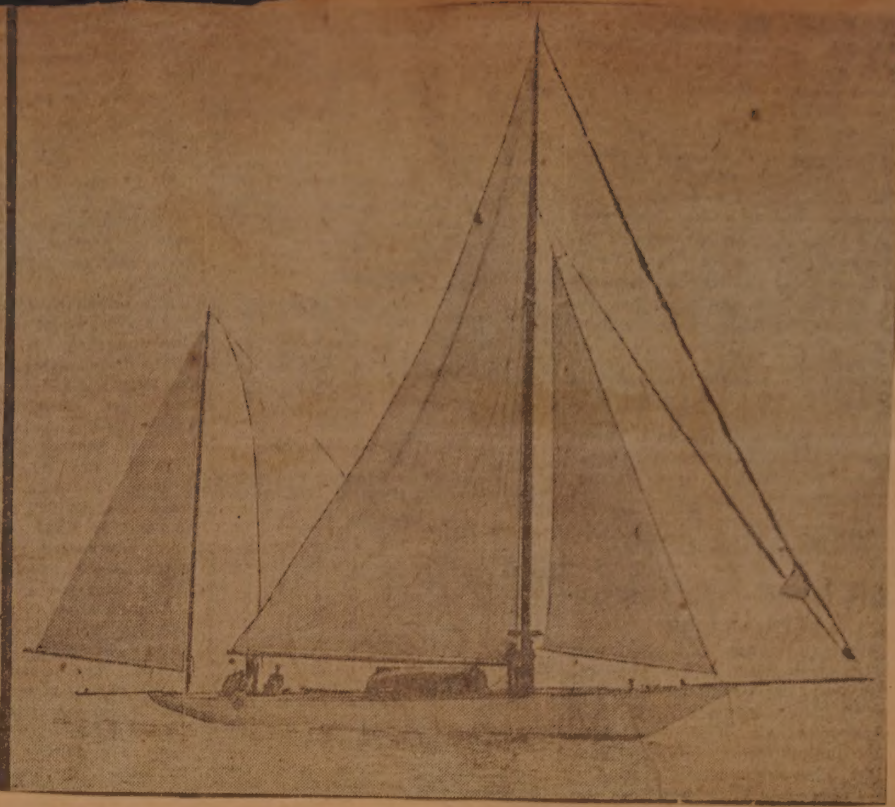

arler's Herreshoff 40 Footer Carrying a New Marconi Yawl Rig Specially Designed to Win the Bermuda Race. Lower Left, the Flying Cloud of New Bedford; Lower Right, R. N. She Was Leading the Second Division When This Photo Was Taken, Near-
ag the Long Island Shore.

FRAWLEY HEAD
K. OF C. HERE

Elected Grand Knight of Mc Mahon Council Last Evening---Was Unopposed for Office

William J. Frawley, deputy grand knight of McMahon Council, Knights of Columbus, was last evening elected grand knight without opposition at the annual election of the council held in the Columbus Club.

William J. Frawley.

PASTOR COMING FROM CHESHIRE

Rev. Mr. Vachon Will Succeed Rev. Uel Anderson Here

Preaches First Sermons at Immanuel Baptist Church Sept. 30

Rev. Joseph Albert Vachon, who will take the place of Rev. Uel Anderson, as pastor of the Immanuel Baptist Church, was born at Danielson, Conn., May 27, 1887. He attended the public and high schools there and in 1911 entered Yale College, from where he was graduated in 1915 with the degree of B. A. He entered Newton Theological Institution at Newton Centre in 1915 and was graduated in 1918 with the degree of B. D.

Mr. Vachon entered Y. M. C. A. war work on leaving the theological seminary and remained there until October, 1919. He was stationed at Camp Devens as Social and Educational Secretary.

In October, 1919, he went to Cheshire, Mass, to become pastor of the Baptist Church there, and from whence he will come to New Bedford. While there he baptized 16 into the church and has received several others by letter. He has specialized in boys' work, having had a boys' club and Boy Scouts, acting as Scoutmaster. At present there is a troop of 23 boys. On Sept. 7, he handed in his resignation which took effect Sept. 23. He will take up his pastorate here at the Immanuel Baptist Church Sept. 30. He will preach at the morning and evening services. His topic will be, at the morning service, "My One Sermon," and at the afternoon service, "The Greatest Tribute."

Mr. Vachon has been the clerk of the Berkshire Baptist Association for the past three years. He is a member of Upton Lodge of Masons, located at Cheshire, and is now serving as chaplain of the lodge.

During the time Mr. Vachon was in college and seminary he had several student pastorates in Connecticut, Massachusetts and the province of Quebec.

Mr. Vachon is married and has one child, a boy of 16 months. Mrs. Vachon is interested in missionary work and Sunday school work. She was secretary of the Sunday school in the Baptist Church at Danielson, Conn., for ten years. She is a high school graduate.

Mr. and Mrs. Vachon will make

Rev. Joseph Albert Vachon.

NEW PASTOR

WILL BLACK UP FOR SENIOR CLASS PERFORMANCE

Dec 1-192

Members of the cast of the minstrel show which will be presented by the February graduating class of the High School in the school auditorium Friday evening.

Front row (left to right): Helen Beck, Doris Searell, Margaret Hayes, Mabel Webber, Ruth Holstrom.
Second row: Linden Maxfield, Edith Nichols, Ruth Davenport, Mary Hannigan, Doris Fricker, Grace Greene, Milton Corson.
Third row: John Gracia, Fred Mellor, Helen Stevens, Ruth Hayden, Herbert Neagus.
Back row: Austin Grimshaw, Milton Shapiro, Harvey Greenhalge.

July 12, 23.

—By Standard Staff Photographer.

IT SEEMS LIKE HOME

So said Mrs. Elmer Clifton yesterday of New Bedford. The wife of the director of "Down to the Sea in Ships" leaves for New York City tomorrow after a few days with friends here. "I would love to stay longer but my mother, Mrs. Pauline Hansen of Los Angeles, who has been with me nine weeks, is about to go home, and I must see her off," said Mrs. Clifton. "But," she added, "I'll be back soon."

Mrs. Clifton brought word that her husband has finished shooting "Six Cylinder Love" and is editing his picture in the projection room. He has his next picture in mind already, she adds.

BUILT FOR MODERN TRANSPORTATION

July 29-23

FAGEOL COACH SEATING 32 PERSONS

This bus is designed to carry heavy loads and to meet problems of electric car lines in remote districts. It may be used in the North End.

NEW APARTMENT CITY'S LARGEST

Cottage Street House Most Pretentious of Kind Here

12 Apartments on Three Floors — Erected by Frederick W. Andrews

The apartment house on the east side of Cottage street, north of Arnold street, will be New Bedford's most pretentious apartment house. There is a smaller house on the west side of Cottage street, nearly opposite this buff colored brick three-story structure.

This apartment house erected by Frederick W. Andrews occupies the site of what was formerly an open tract in front with a garage in the rear owned by Walter H. Langshaw. There will be 12 apartments four on each floor, and they will be ready for occupancy in the early fall. Tenants occupying the apartments will pay a rental ranging from $85 to $100 a month, according to the location and number of rooms in the apartments. There will be apartments with dining room, living room, chamber, kitchen and bathroom, while a few of the apartments will have a second chamber.

The foundations of the building are of rough texture brick of a shade similar to the superstructure, while the trimmings are of artificial stone. There are balconies for each of the apartments, while the tenants are also provided with means of escape in the event of fire, the fire escapes being hidden by the wall projections that form the semi-circular rooms. There is a handsome copper marquise over the Cottage street entrance which is reached by means of cut granite circular steps. The Cottage street entrance admits to an enclosed vestibule, with steps to the level of the corridor with a cement floor.

LEADS AMONG CITY'S APARTMENTS

July 29-23

OCCUPIES SITE OF FORMER GARAGE

Frederick W. Andrews's new 12 apartment house on Cottage street, north of Arnold.

In the Vestibule.

In the vestibule will be telephone connections to each of the apartments, while there is also provision for admitting callers to the inner corridor from the outer vestibule. The corridor walls on each floor have a cherry wainscot finished in natural stain. The second and third story corridor floors are of oak and the floors in all of the rooms are of oak. Each apartment has its own hall with the rooms off this separate hall, so that each apartment may be shut off by closing a single door. There are French windows between the living room and dining room in each of the apartments and all of the doorknobs are of brass. Each kitchen is to be provided with a range and ice box, and each tenant will likewise have a dumb waiter running from the basement to the third floor for the carrying of supplies to the tenants and the removal of refuse from the

The kitchen is provided with porcelain sink with a deep porcelain tub adjoining, and further facilities in the kitchen will be the installation of glass shelves with glass doors as a large closet with drawers. The insides of each chamber door has a full length bevel mirror.

The structure is of the best fireproof construction with metal doors where these can be shut in case of fire in any part of the building. The building will be heated by hot water, the heat and janitor service to be provided by the owner. The janitor's quarters will be in the basement. All of the piping in the house is of brass and is so arranged that the water connections can be regulated by shutoffs outside the apartments.

PASSES EXAM

MISS ROSE VERONICA COUGHLIN, of 24 Penniman street, a graduate of the Rochester Dental Dispensary, New York, has just received word that she has successfully passed the Massachusetts State Board for Dental Hygienist. Miss Coughlin was graduated last June.

TO STUDY ART

Oct 4-23

MISS EVA L. TAVARES, a member of last June's graduating class at New Bedford High School where she finished as an honor student, left Monday for Boston where she is to study art at the Museum Art School. Miss Tavares makes her home with her uncle, Henry P. Silva, at 112 Bedford street.

DEATH TAKES ZACH DUNHAM

Native of New Bedford Was Prominent in Masonic Circles Here

July 21 1923

Last Moment Came at Home of His Sister Yesterday Afternoon

Zacheus C. Dunham, for years prominent in New Bedford Masonic organizations, died yesterday at the School street residence of his sister, Mrs. George Farnham, with whom he made his home. He was 65 years of age.

Mr. Dunham, familiarly known as "Zack" Dunham to the thousands in and out of the Masonic fraternity who had known him well for many years, was a native of New Bedford, born here in 1858. He had made this city his home all of his life. After leaving school he was first employed in the

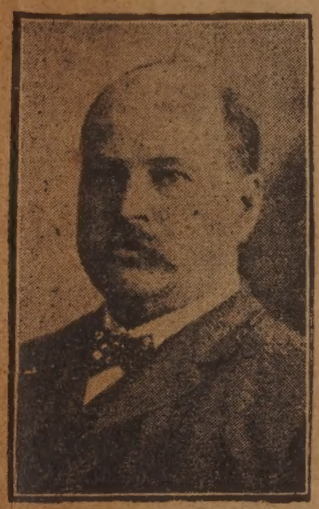

Zacheus C. Dunham.

store of George M. Eddy, one of the several buildings now occupied by the Steiger Dudgeon Company. During his employment with Mr. Eddy, Mr. Dunham became the head of the carpet department.

He later went to the Morse Twist Drill & Machine Company, remaining with that concern for many years. Leaving his employment there, Mr. Dunham entered the employ of the Holmes Coal Company, and was for about 14 years with this company, for several years as the manager of the former Purchase street office. He was for a short time in the office of the company in The Standard building. During the last of his life Mr. Dunham had been unable to work because of rheumatism and a complication of other troubles. This condition that kept him more or less confined had continued for the last 12 years. A year ago he was forced to confine himself to a wheel chair, and early in July he was forced to take to his bed.

Prominent in Masonic Circles.

Mr. Dunham was one of the best known men in Masonic circles in New Bedford through his long association with the various affiliated organizations. He was a member of Star in the East Lodge, withdrawing to be one of those instrumental in the institution of Abraham H. Howland, Jr., Lodge. He was a member of the Adoniram Royal Arch Chapter, the New Bedford Council of Royal and Select Masters and of Sutton Commandery, Knights Templar. Mr. Dunham was a former eminent commander of Sutton Commandery and for 26 years had served the commandery as its treasurer. He was also treasurer of Abraham H. Howland, Jr., Lodge and of Adoniram Royal Arch Chapter. Mr. Dunham had in years previous planned many of the tours made by New Bedford Masons, and had accompanied the commandery in visits to other commanderies. In addition to his close affiliation with the various Masonic bodies, Mr. Dunham had been at one time prominent in the old City Guards, having served as a Lieutenant.

Mr. Dunham married early in life, but his wife died shortly after their marriage and he had never married again. There were no children by the marriage. Mr. Dunham had made his home with his sister, Mrs. Lydia Farnham, 103 School street, and she is the last of his direct family to survive him. There are three nephews and a niece, children of two brothers of Mr. Dunham. The nephews are Alfred and Otis Dunham, sons of a brother, Alfred; Stephen Dunham, a son of a brother, Thomas, and the niece is Mrs. Ruby Noble, a daughter of his brother, Thomas. They all make their homes in New Bedford.

GERRETT GEILS MEETS DEATH

July 20-23

Never Fully Recovered from Severe Pneumonia Attack of Last Spring

Studied Law When Shoe-Worker---Passed Bar Examination in His Thirties

Gerrett Geils, Jr., died at his home, 528 Cottage street, last night as a result of weakness and a general nervous breakdown following a severe attack of pneumonia last spring. Mr. Geils had not been a well man for several years, but while his friends were aware of this he was always the most cheerful person in any company. He had an attack of pneumonia about seven weeks ago, going to St. Luke's hospital for treatment. After recovering from this attack, Mr. Geils was taken to his home, though still in a weakened condition. He was never able to leave his bed thereafter, though there were times when he

Gerrett Geils, Jr.

gained in strength so that hope was held out that he might recover.

Mr. Geils was a man with a host of friends, always cheerful, and those who knew him best were aware that he faced life with a brave front despite the fact that he was not well. Entering the practice of law when well along in years, Mr. Geils brought to the profession a painstaking interest and achieved a fine success.

Passed Bar in Late Thirties.

The career of Gerrett Geils, Jr., was one of more than ordinary interest, the story of a man who passed the bar examinations in his late thirties and by showing the same persevering determination to succeed that took him from a post in the old Hathaway, Soule and Harrington shoe factory to a desk in the law offices of Stetson & Stetson, became a successful practicing attorney, a lawyer highly rated and respected in the profession.

Born in this city the son of Gerrett and Mary Geils Sept. 28, 1868, Mr. Geils received his education in the public primary and grammar schools here then began work in a shoe factory. He spent 24 years in the factory and had the distinction of being the first president of the local Boot and Shoe Workers' Union.

BACK ON VISIT TO OLD SCENES

1923 July 3-

Thomas Skinner, Former New Bedford Resident, with Family on Auto Tour Stops Off Here

"Gee, but it seems good to get back to the old town," exclaimed Thomas Skinner, Hammonton, N. J., when he dropped into New Bedford the other day. Mr. Skinner is an old-time resident of New Bedford, and is making an auto tour of New England while on his vacation.

"Many of the old folks still remember me, although I see many strange faces around here lately. I try to come up every year, in order not to be away from New Bedford for too long a time," he said.

In 1895 Mr. Skinner was employed by the Pairpoint Glass Corporation, but left in the same year to start a glass factory in Philadelphia with his

Thomas Skinner.

father. Later he settled in New Jersey, and was elected to the presidency of the Hammonton Trust Company in 1909.

"At that time I was 31 years old and considered the youngest president of any concern in the United States," asserted Mr. Skinner.

Mr. Skinner once sang in the boys' choir of St. Martin's Church, and there helped lay the cornerstone of the new church in 1891. He attended the Thompson street school, as did Mrs. Skinner.

"I didn't meet her there, but we met in St. Martin's Church, and were married there. She was in the same class with me at school," said Mr. Skinner.

The party consisted of Mr. and Mrs. Skinner, their daughters, Misses Mary C. Skinner and Doris Skinner. Miss Mary attended a girls' camp in New Hampshire. They leave for Hammonton on Thursday, after a ten-day jaunt through New England.

NOW SHE'S A PH.D.

July 8-23

Miss Christianna Smith Gets Degree from Cornell--Appointment to Mt. Holyoke

Miss Christianna Smith, of 100 Chestnut street, has recently received her degree of Doctor of Philosophy from Cornell University and accepted an appointment to become assistant professor of zoology at Mt. Holyoke College in the fall. Miss Smith has previously taught at Mt. Holyoke and at Cornell, and for the last two years has held a graduate fellowship at Cornell. She was graduated from the New Bedford High School in 1911 and from Mt. Holyoke in 1916. She received her Master of Arts degree from Cornell in 1919. Her professional preparation has included study at the summer school of the University of Michigan, and two summers at the Marine Biological Laboratory, at Woods Hole, where she later taught two years. She is the daughter of the director of the New Bedford Textile School, William Smith, and Mrs. Smith.

Miss Smith leaves Tuesday on a motor trip to Clarkesburg, West Virginia. She will spend the latter part of the summer in the city.

THEATER ORGANIST

Oct 15-23

E. MARTIN BENT, formerly of California, is the organist at the State

Some Old Time Fire Apparatus of New Bedford

19 - July 1923

IN DAYS OF YORE

Upper Left—Looking North on Purchase Street in 1856. In the Foreground Can Be Seen Columbian No. 5, Returning from a Fire. The Columbian Was in Commission from 1855 to 1866. Lower Left—Young Mechanics No. 6, 1853-1856, Formerly Attached to the Old Center House on Purchase Street, Near William. Upper Center—First Four Wheel Hose Wagon in New Bedford, Taken Jan. 1, 1872. This Piece Was Attached to Hose No. 1 House at the Foot of Franklin Street, and Is Now in Commission at Plainville. Upper Right—Oregon, No. 11, 1851-1855, Now a Relic at the Rooms of the Veteran Firemen's Association. Center Right—Columbian No. 5, Picture Taken During a Playout at Buttonwood Park, April 19, 1922. Lower Right—Onward No. 1 and Her Crew, 1879-1882. Attached to the Old House at the Foot of Franklin Street, On Purchase Street.

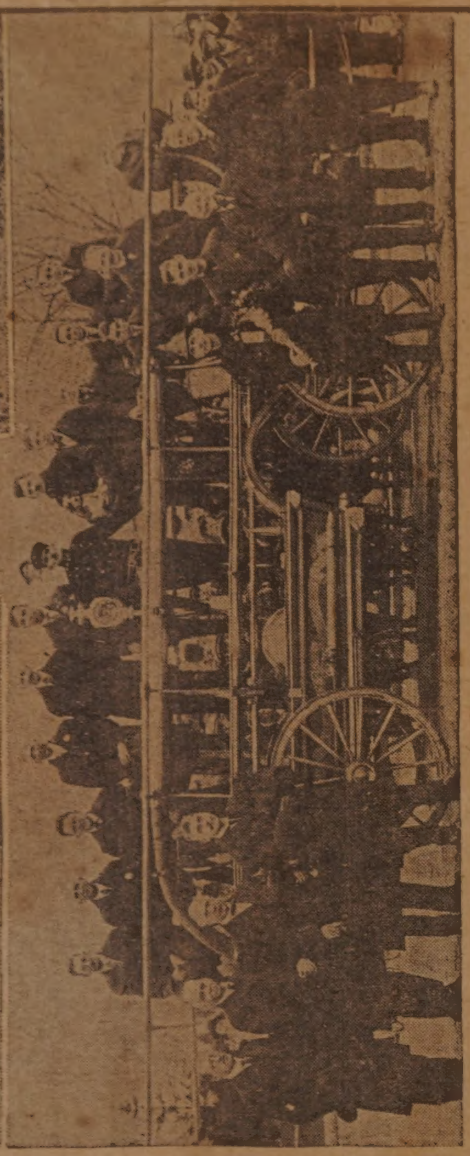

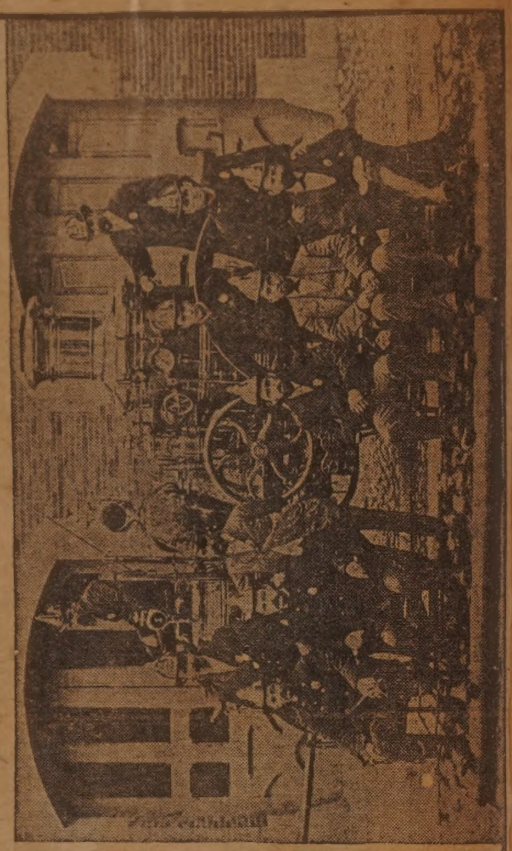

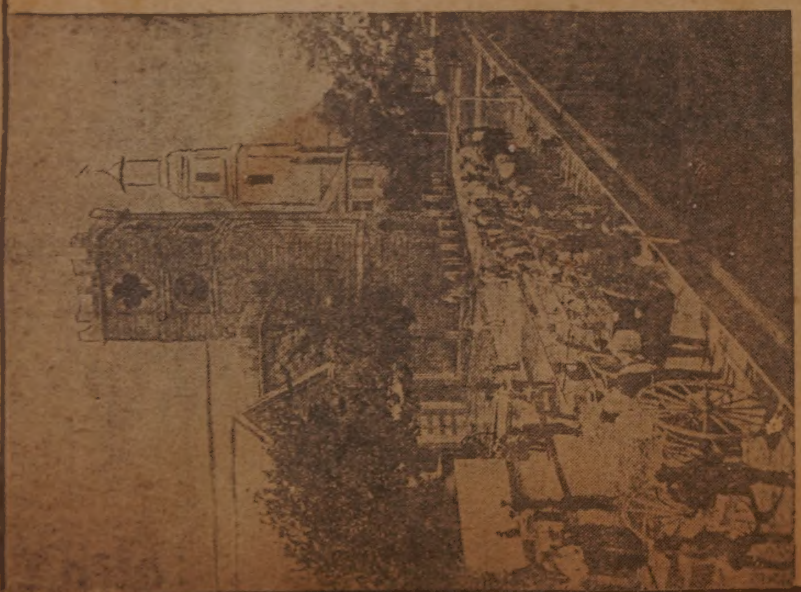

WILLIAM E. SMITH DIES AT HOME OF HIS BROTHER IN PHILADELPHIA

July 19-23

Former Alderman and Well-Known Politician Here Succumbed on Tuesday

Native of England, He Long Made New Bedford His Residence

William E. Smith, familiarly known as "Billy" Smith, for many years a resident of Palmer street, New Bedford, and prominent and popular in New Bedford politics, died Tuesday morning at the home of his brother, A. E. Smith, at 1160 Herbert street, Frankford, Philadelphia. Mr. Smith,

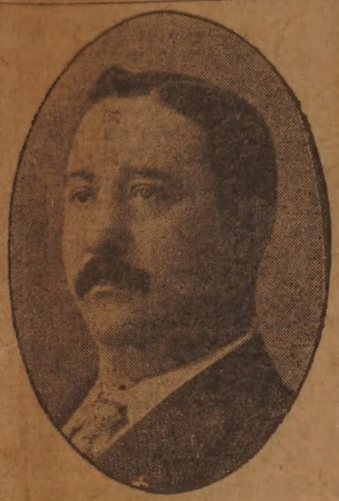

William E. Smith.

who would have been 69 the first of August, had been in failing health for a year and a half or longer. His death was peaceful, but not unexpected. He is survived by his wife and his brother. His funeral will be held Saturday afternoon at two in Philadelphia.

Mr. Smith came to New Bedford in 1893 as district superintendent of the Metropolitan Life Insurance Company and continued to make his home here after his retirement in 1906 at the completion of 25 years of service with the company. He served the city eight years as Councilman and Alderman of Ward Four, first taking public office in 1897. He was also member of the Water Board. It is not generally known that Mr. Smith declined the offer of Charles S. Ashley to nominate him for the city treasurership after the resignation of City Treasurer James H. Hathaway, saying he preferred not to be tied down. He was a member of the Republican City Committee, and was a candidate for Representative in 1908. In 1912 he came out as an ardent Roosevelt Progressive.

Born in England.

Sheffield, England, was Mr. Smith's birthplace. He started work at the age of nine as a backboy in a mill. Later he learned the machinist's trade finishing his apprenticeship at the age of 21. He entered the insurance business the following year, and in 1881 was sent to this country by his employers. He was stationed at Troy, N. Y., New York City, and Dayton, Ohio, as agent. In 1884 he was promoted to a superintendency; in 1887 he was in Brooklyn, in 1891 in Philadelphia, and then came to New Bedford, which he said he preferred to all other cities he had lived in.

Mr. Smith left New Bedford about eight years ago, making his summer home in Troy, N. Y., and spending his winters in St. Petersburg, Florida. He frequently visited in Padanaram during the summer, and was with friends there last year, who were grieved to note his failing health at that time. He was very active in Masonic circles in New Bedford, and a member of New Bedford Lodge of Elks. He belonged to Eureka Lodge, A. F. and A. M., Sutton Commandery No. 16, Knights Templars, Aleppo Temple of the Mystic Shrine, Eastern Star Dartmouth Chapter No. 106, the Gordon Lodge, No. 172, and the Order of the Sons of St. George.

ELECTED

Oct 3-23

Arthur C. Watson Named Assistant Curator of Old Dartmouth Society

The directors of the Old Dartmouth Historical Society yesterday afternoon elected Arthur C. Watson, of 373 Pleasant street, as assistant curator of the society's museum. Mr. Watson is at present a member of The Standard staff. He is a graduate of Harvard [illegible]. He will assume

BORN IN BLACKBURN

July 27-23

James Anderton Had Lived in This City for Fourteen Years

James Anderton, 31, of 787 East French avenue, died at his home early Thursday morning after an illness of three months. Death was due to cancer. Mr. Anderton was born in Blackburn, Lancashire, England and had been a resident of this city for the past 14 years. For some years he was employed in various mills as a weaver and about three years ago opened a bakery on West French avenue with which he was identified up to the time he was taken ill.

He is survived by his parents, Mr. and Mrs. John Anderton, of 37 Capitol street, a wife, Gertrude, a son, Leonard, four sisters, Mrs. Sarah Shorrock, Mrs. Jennie Aspin and Misses Nancy and Nellie Anderton, and a brother, John W. Anderton, all

FIRST WINNER OF SCHOLARSHI

July 15-192[illegible]

Miss Elizabeth Griffin Captures Stephen William Hayes Award in Public Nursing

—*By Standard Staff Photographer.*

Miss Elizabeth Griffin, a member of the Instructive Nursing Association staff and a graduate of St. Luke's Hospital of November, 1922, has the honor of being the first winner of the Stephen William Hayes scholarship in public health nursing study recently established by Dr. Hayes's daughter, Mrs. Chrysostom J. Leary. The Instructive Nursing Association's scholarship committee announced its selection of Miss Griffin at a board meeting Monday.

Miss Griffin is the daughter of Mr. and Mrs. John F. Griffin, of 994 Pleasant street. She attended the Holy Family High School three years before entering upon her course at St. Luke's, and was engaged in private nursing for a time before joining the Instructive Nursing Association. She will enter the School of Public Health Nursing of Simmons College, Boston, in September, to take advantage of the opportunity accorded by the scholarship.

FORTY YEARS WED, AND WIFE WAS JUST SIXTY YEARS OLD

Oct 5-23

Double Celebration at Surprise Party for Mr. and Mrs. Joseph Nickerson

A surprise party was given to Mr. and Mrs. Joseph A. Nickerson, of 439 Purchase street, Wednesday evening, in honor of their 40th wedding anni-

Mr. and Mrs. Joseph Nickerson.

versary. The occasion was also Mrs. Nickerson's 60th birthday.

Mr. and Mrs. Nickerson received many useful gifts and several bouquets of flowers. Games were played and singing and recitations were enjoyed. A luncheon was served [illegible] present were Mr. and

INEST PLUMBING SUPPLY WAREHOUSE IN NEW ENGLAND

July 29-28

Upper left, exterior view of the warehouse building. Upper center the background containing sample bathrooms. One of the six rows of sample ba kitchen use is seen in background at left, while in left foreground is desk and recessed ceiling; also special bathtub placement exhibit in right foregrou main business office. Woman seated at left is Treasurer A. W. Omey. Lo room. Lower center, president's office, showing Joseph T. Murphy, president, Gowen, purchasing agent, at left. Lower right picture is a view in the ware steel bins and racks.

main showroom with booths in tory equipment for toilet and the salesman. Note panelled d. Upper right picture shows er left picture shows reception ated at right and Edward Mc- ouse proper showing some of

PLUMBERS' SUPPLY BUSINESS TURNED OVER TO WORKERS

C. W. Holcomb Finances Plan Whereby Employes Take Control of Established Half Million Dollar Business

EACH WORKER A STOCKHOLDER

Allowed to Buy Shares on Weekly Payment Plan---Holcomb Builds Big Warehouse for Firm but Is Not Even a Director

To turn over to one's employes an established business of twenty years standing which is doing a business of $500,000 a year, is unusual enough to attract attention but to further invest $150,000 in a magnificent new concrete warehouse to give this business permanent modern quarters sufficient to provide for its growth for some years to come and then to leave the control of the whole establishment entirely in the hands of the workers themselves sounds more or less like a fairy tale, but that is exactly what Clark W. Holcomb has done with the plumbing supply business formerly conducted by the New Bedford Boiler and Machine Co.

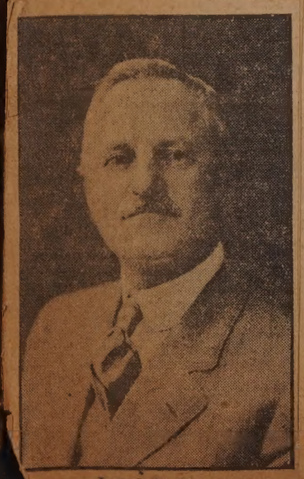

Joseph K. Nye.

JOSEPH K. NYE, HEAD OF OIL FIRM, DIES AFTER LONG ILLNESS

Son of Founder of William F. Nye Concern Had Been at Attleboro Sanitarium Since Aug. 30---Man of Varied Talents, He Attained Distinction by Poetry

Aug 30-28

Joseph Keith Nye, head of the William F. Nye oil business on Fish Island, died last evening at eight at the Attleboro Springs Sanitarium, in Attleboro. He was 65.

Mr. Nye had been in ill health for some years, and since last December he had been more or less confined to the house by complications of physical troubles. He had been at the Attleboro Sanitarium since Aug. 30.

Mr. Nye was a native of Fairhaven, born Feb. 28, 1858, the son of the late William F. and Mary S. (Keith) Nye, his father a native of the town of Sandwich, the ancestral home of the Nye family, and his mother, a native of Middleboro. Mr. Nye received his education in the schools of Fairhaven, later entered the Massachusetts Institute of Technology and was a graduate of that institution. He later traveled to some extent and became associated with his father in the conduct of the oil business, in which William F. Nye had built up an organization with world-wide affiliations. The story of William F. Nye's energy that went into the building of this business that holds almost a world monopoly of furnishing fine oils for clocks, watches and sewing machines is one of the most interesting in the industrial annals of this community. Joseph K. Nye succeeded to this business as the sole proprietor and owner and it has continued to this day a business with a world-wide clientele. Probably no other business in the community has served to spread the name of New Bedford so widely as has this oil business that William F. Nye started in a small way in Fairhaven in 1844.

—Photo by J. M. Oppenheim.

Clark W. Holcomb.

AN OFFICE DEPUTY

Sept 30-28

MRS. HAROLD J. COTTER, of 116 North street, who took over the duties as office deputy collector in the office of the Internal Reven

WEDS BYRON H. McCULLOUGH

July 15 1923

MRS. McCULLOUGH

Miss Lorina Lillian Soule, Daughter of Mr. and Mrs. A. P. Soule, of Westport, Married Byron Hayes McCullough, Son of John McCullough, of 38 South Sixth Street, at St. Lawrence's Rectory Wednesday Afternoon. On Their Return from Their Wedding Trip the Couple Will Make Their Home at 38 South Sixth Street.

HOST AND HER HONORED GUEST

July 15 1923

DR. KATE W. BARRETT (SEATED) AND MRS. JESSIE S. BRIGHTMAN

Dr. Barrett is National President of the American Legion Auxiliary. Mrs. Brightman is President of the New Bedford Auxiliary. Dr. Barrett, a doctor of medicine as well as of sciences, had three sons and several grandsons in the World War.

A daughter of an old Virginia family, Mrs. Barrett resides today in Alexandria on the homestead originally granted her family in 1632. In France after the cessation of hostilities, the now more than 70-year-old head of the Legion Auxiliary was one of the four women who witnessed the signing of the Versailles Treaty. She attended the International Disarmament Conference in Switzerland, in 1919, and has traveled abroad on various missions. She has long been prominently identified with the Florence Crittenden League, and the Needlework Girls of America, and is in national demand as a speaker. Mrs. Barrett spent but a few hours in New Bedford, leaving at midnight for New York.

Aug. 21, —Photo by Oppenheim.
Miss Maude Sumner 1923.

July 15, 1923

IN THE DAYS OF THEIR PRIME

...Wellman Dodge.

At Left—Will D. Wilmot, of Fall River, on his Bicycle, with His Partner, Charles E. Alden, in Acrobatic Garb Perched Before Him.

CARETAKER DIES

nov 9-23

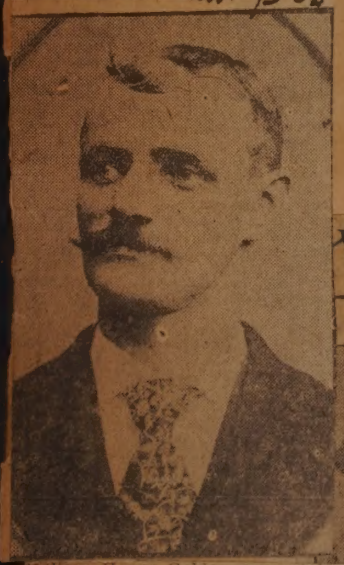

William Henry Gelder, a caretaker at the Rural cemetery for 17 years and long a member and director of the Washington Social and Musical Club, died at his home, 52 Winsor street, last night of cancer. He had been seriously ill for the last three months.

He was born in Blackburn, England, 59 years ago and came to New Bedford when 20. Since that time he has lived in the South End where he is a well known member of St. Martin's parish.

Besides his wife Mr. Gelder leaves two sons, Richard and Harry, six daughters, Mrs. Margaret Doyle, Mrs. Martin O'Dowd, Mrs. Thomas E. ...ng, Mrs. Edward Morrow, Miss ...ther Gelder and Miss Grace Gelder ...d a brothe., Edward Gelder, all ... this city. In Blackburn he is sur...ed by a brother and five sisters.

VINEYARD LINE STEAMER TAKES TO WATER

July 20, 1923.

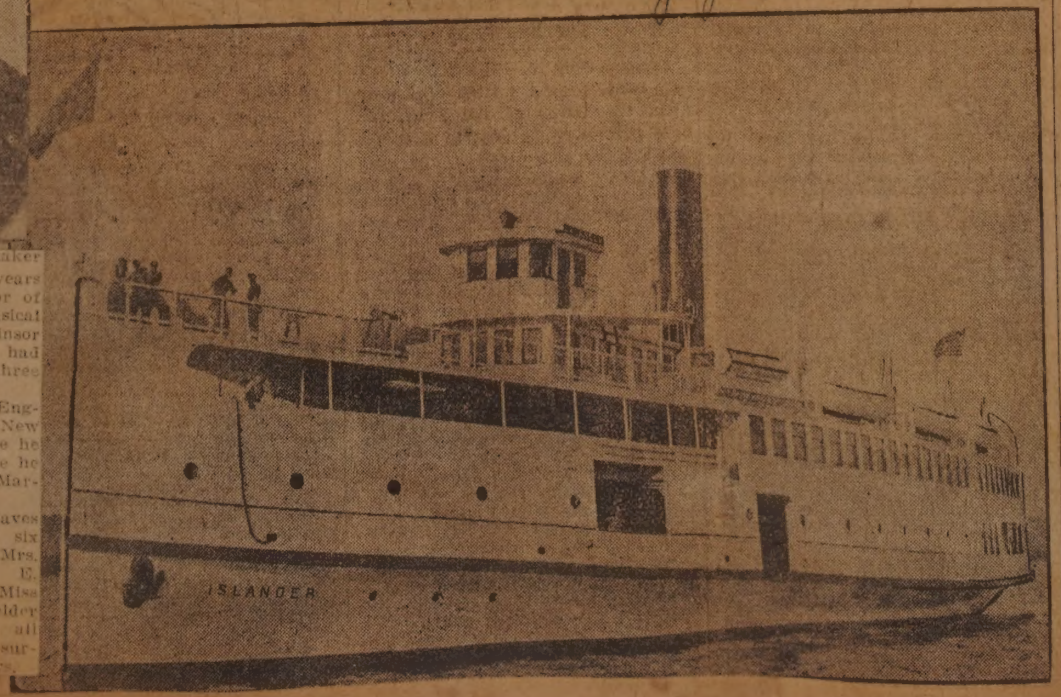

FIRST PICTURES OF THE ISLANDER

Three "Islanders" Were Present at the Launching Late Yesterday at Bath, Maine, of the New Steamer for the N. B., M. V. & Nantucket Steamboat Co., According to Lieutenant Edward H. Smith of the U. S. Coast Guard Cutter Modoc. Lieutenant Smith, Who Took These Pictures, the First to Be Published of the Steamer, Was One. Another Was William A. Smith, Agent of the Line, Who Hails from Nantucket. The Third, Lieutenant Smith Points Out, Was the New Craft Itself.

THEY'RE COMING HERE ON LABOR DAY

July 11 — July 22

P. and A. Photo

WILL PRESENT MEDALS.

Dr. Wladyslaw Wroblewski, Polish Minister and His Family.

SYNAGOG AND THE HOME IT REPLACES

July 28. 23

Job Gidley.

Dec 23, '23

AT MADISON AND SIXTH STREETS

Above, the Synagog for which the corner-stone will be laid soon. Below, the Isaac L. Ashley house which was torn down to make way for the Jewish house of worship.

MT. CARMEL BURNS ITS MORTGAGE

July 16-23

CELEBRATING CHURCH PROGRESS

Father A. P. Vieira of Mt. Carmel Church Speaking at Yesterday's Exercises (Left). A. C. Bartholo, Who Spoke for the Laymen of the Parish. Below, a Glimpse of the Big Audience.

KNOWN HERE TO THEATER-GOERS

Mrs. Davoll Dies at Russells Mills--Sold Tickets in New Bedford Theater When Mrs. Chace

Aug. 23.

Mrs. Frank A. Davoll, formerly Mrs. Luella Chace of this city, died yesterday at her home in Russells Mills, South Dartmouth, following an illness of two months. Mrs. Davoll went to the Truesdale Hospital in Fall River early in July, remaining there until two weeks ago last Sunday, when she returned to her home in Dartmouth.

Mrs. Davoll, when she was Mrs. Chace, was known to a large number of people through the fact that for several years she was in the box office of the New Bedford Theater, when Mrs. A. G. Miller was the house treasurer. Previous to that she had

Mrs. Frank A. Davoll.

been employed for a number of years at the store of Mosher & Hazard, on Allen street.

Mrs. Davoll was twice married. She is survived by her second husband, one son, J. Harold Chace, a salesman at William F. Potter Company, this city; a stepson, Raymond, and a stepdaughter, Irene Davoll. She leaves also four brothers, Edward and Frederick Mosher of this city, Benjamin Mosher of Worcester, and Andrew Mosher of East Foxboro, and two grandchildren, Donald and Miriam Chace.

TAKEN BY DEATH

Sept 15, '23

EDWARD DEVOLL FRANCIS, veteran of the New Bedford Fire Department, who died Thursday

WHERE RADIO IS RELAYED THROUGHOUT THIS SECTI

July 15 1923

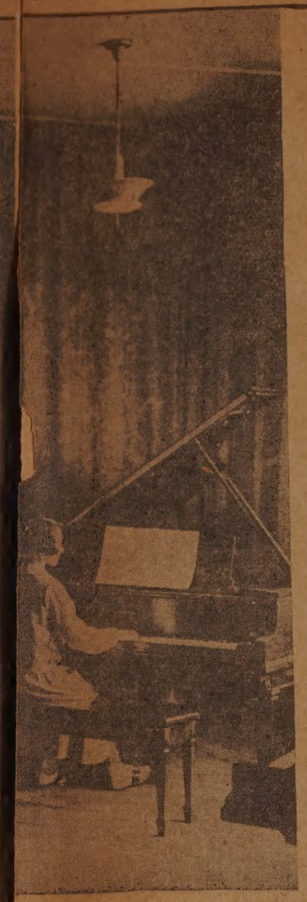

VETERAN POLICEMAN

Sep 18-23

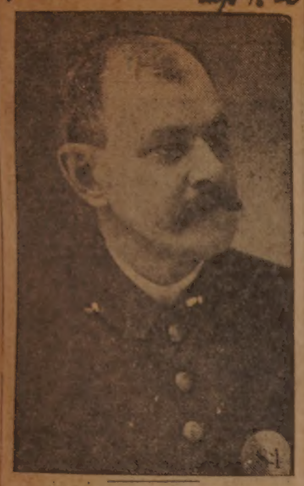

Funeral for George R. Lowther, Who Died Yesterday, to Be Held Thursday

The funeral of George R. Lowther, veteran member of the police department, who died at his home, 253 Mill street, yesterday after an illness of nine months is to be held Thursday afternoon from his home at 2:30. The Rev. Harry Beal, pastor of Grace Episcopal Church, will conduct the service. Burial will be at the Oak Grove Cemetery.

Members of the police department of which Mr. Lowther was a member for 27 years are to attend the services.

LOSS TO CITY MAY REACH $80,000

Explosion in Cooker Started Blaze—One Employe Seriously Burned

Methods of temporarily caring for the disposal of garbage will be taken up this noon at 12:30 by the Board of Health and Superintendent A. M. Thresher, following the almost total destruction of the main building at the garbage plant by fire late yesterday afternoon with a loss of at least $75,000 or $80,000 and the severe injury of Thomas Jones, an employe.

FIRE WRECKS GARBAGE PLANT

BEFORE LAST NIGHT'S FIRE.

June 23, 1923.

...e Main Building S... Here Is Destroyed but the Low Wings and Adjoining Structures Were Saved.

EDMUND GRINNELL TO SAIL FOR FRANCE FOR OPERA'S PRODUCTION

Dec 21-23

His "The Ruby Ring" to Be Given in Cannes—Mrs. Grinnell Goes Also

Newport, R. I., Sept. 21.—Mr. and Mrs. Edmund Grinnell are sailing about Oct. 1 for France, where Mr. Grinnell will participate in the preparations for the production of his opera, "The Ruby Ring" at the opera house in Cannes some time in January. The opera will be produced entirely in French. Jean de Reszke is choosing the singers, and Teodor Tereschenko, celebrated Russian composer, is writing the orchestration.

Mr. and Mrs. Grinnell have spent the summer at their home, "Longacre," Old Beach road, after an absence of two years abroad, and would not have returned to Europe so soon again had not the production of Mr. Grinnell's opera required it. Mrs. Grinnell was Mrs. Walter Norman Eldridge, of Newport. Her marriage in 1919 to Mr. Grinnell, son of Mrs. Edmund Grinnell, of 32 Maple street, New Bedford, took place at Longacre. Mr. Grinnell, who is a pianist and organist as well as composer, was stationed at Newport harbor for some time during the war and met Mrs. Grinnell, then Mrs. Eldridge, in both musical and social circles.

"The Ruby Ring" is light opera. The first scene deals with the birthday and coronation of the orphan princess Sukara. Her uncle and aunt, the Duke and Duchess Dundubar, give her a poisoned ruby ring and she falls dead. The second scene is laid in a forest with fairies, giants, sprites, gnomes and elves. Prince Florizel is lost and bemoans the fate of the princess. The Queen of the Fairies directs him to a beautiful garden guarded by giants. He gives the giants a potion, picks a lily, the soul of the princess, and returns to the castle. In the third scene the princess is revived, the prince and princess are married, and the duke and duchess are banished. The opera will be staged with fine electrical effects, costumes and dances.

Later it will be given in this country.

Edmund Grinnell.

FOUND DEAD

Oct. 8. Francis H. Swift. 1923.

Ali Elvain Had Been Und Treatment Several Week --Born in Turkey

Ali Elvain, a well known figure the North End, died at the Un Hospital early this morning of l ney complications. He had been der treatment there for several we Mr. Elvain, who was 36 years was born in Turkey. He came to country in 1907 and located at M chester, N. H., coming to New B ford about 15 years ago. He wor in the Manomet Mill No. 2 as a y boy and later opened a shoe shin establishment at the North which he conducted seven or e years, selling the business rece on account of ill health.

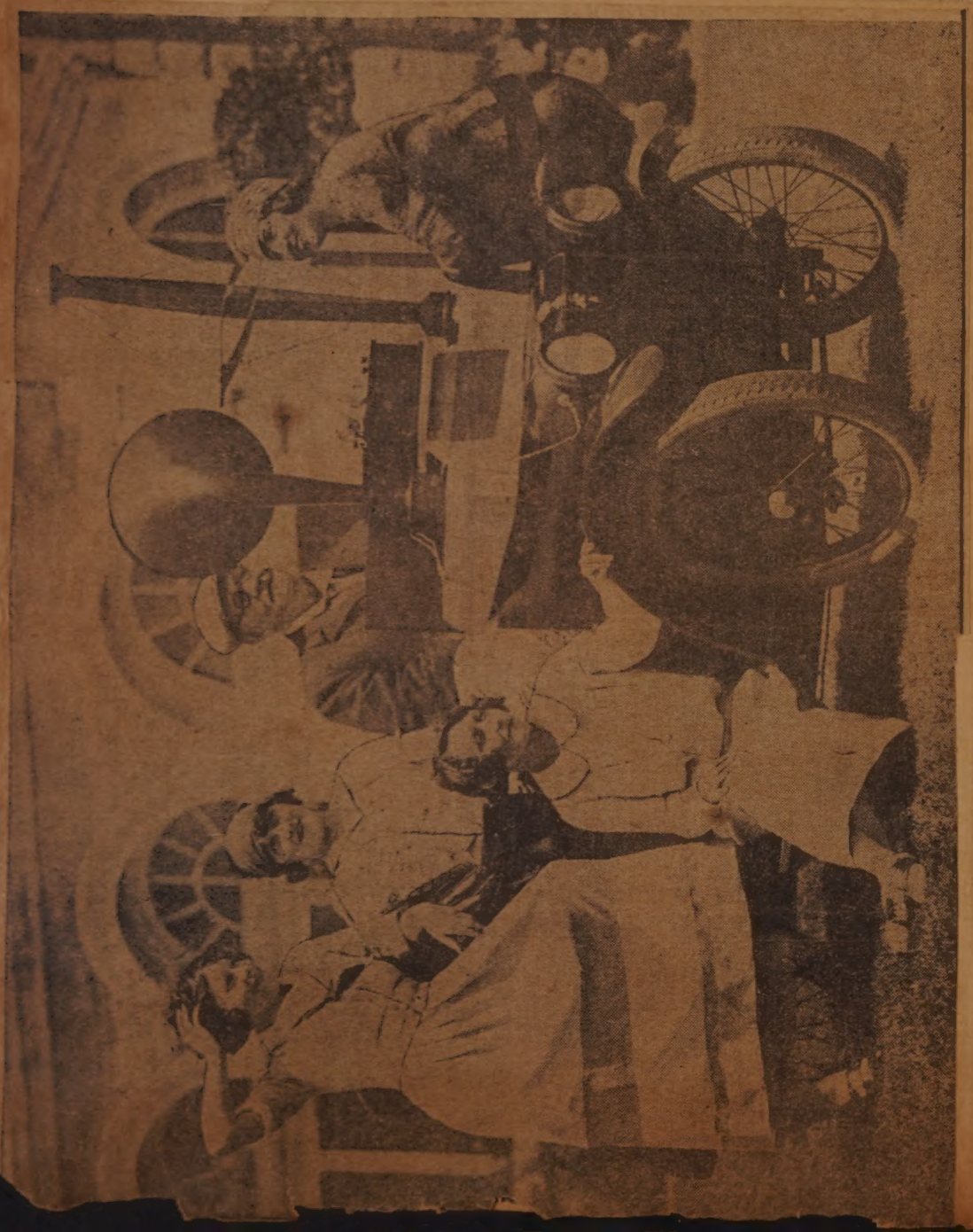

"THE VOICE FROM WAY DOWN EAST"

Upper Left—Music Studio at Colonel Edward H. R. Green's Mansion at Round Hill. It Is Furnished with Two Grand Pianos and Two Phonographs. Attached to the Piano at the Left and the Phonograph in the Center of the Picture Are Two Microphones Which Pick Up the Music to Send Out. Standing Beside the Graphaphone is Mrs. Marye Gravelle Stafford. Seated at the Piano Is Miss Ruth Lavinia Lawrence, Adopted Daughter of the Colonel. Upper Right—Colonel Green (Seated) with George Durant, His Chauffeur. The Colonel Is Seen Seated in the Small Machine, Which He Uses to Ride About His Estate. A Radio Set Is Placed in the Machine Which Enables Him to Connect with His Home. Lower Left—Listening to a Concert on the Lawn of the Estate. Picture Shows (Left to Right) Miss Theodora Celeste Cammack, Mrs. Marye Gravelle Stafford, Miss Ruth Lavinia Lawrence, Colonel Green and Miss Margaret Jacquelyn Cammack. Lower Right—The Lookout Tower at Round Hill, Which the Colonel Uses for a Receiving and Broadcasting Station. On the Top of the Tower Can Be Seen the Loud Speaking Horns, from Which Concerts Can Be Heard for a Half a Mile or More.

...ERANS IN SERVICE MEET AT BA...

July 2

—Photograph by Fall River Globe.

EVERYONE MORE THAN SEVENTY

This unusual group was photographed at the Bristol County Deputy Sheriffs' Association outing in Swansea this week. Left to right they are: Court Crier Henry W. Mason, New Bedford, 82 years of age; Seth R. Briggs, deputy sheriff, Attleboro, 76 years; Walter R. Spooner, New Bedford, deputy sheriff, 76 years; County Commissioner John I. Bryant, Fairhaven, 74 years; Arthur W. Reed, deputy sheriff, Taunton, 71 years.

TAUGHT THEM FORTY-SEVEN YEARS AGO

July 1-2

PARKER STREET TEACHERS AND SCHOOL

The Teachers of the Class of 1876 Are Miss Janet Hunter, Assistant Principal, Charles E. Mosher, Miss Helen M. Gordon, and Miss Jane Gardner. Miss Hunter Is the Only Teacher Living.

GARDEN IN THE FULL CHARM OF ITS SUMMER BLOOM

July 22. 28

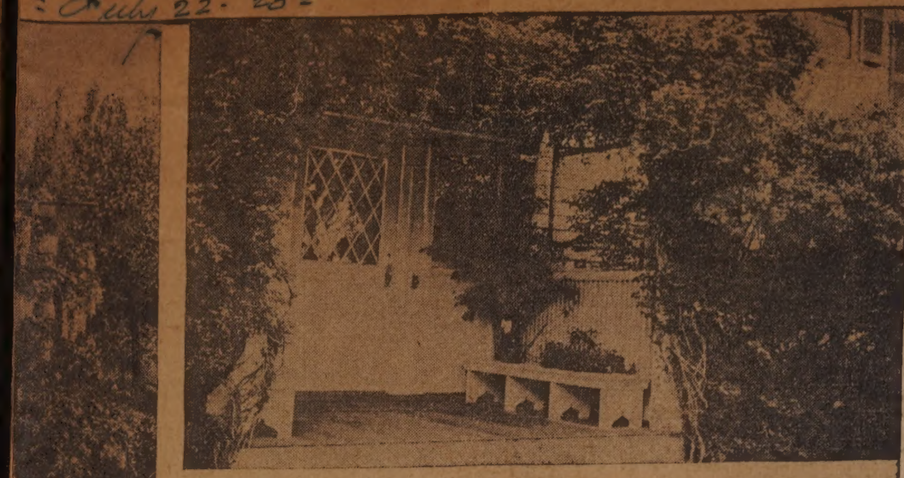

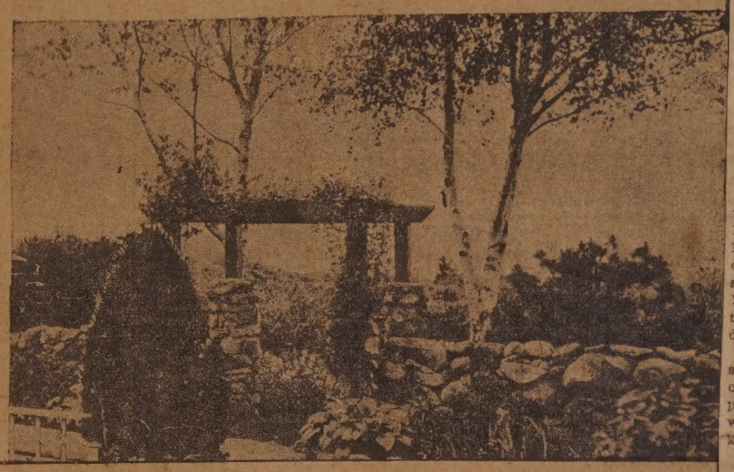

Studies by Miss Theodosia Chase

MRS. FRANK H. STONE'S GARDENS AT SHORE ACRES, NONQUITT

Left, Above, a Glimpse of the Old Fashioned Garden, Framed in Pic turesque Stone Walls and Close-Clipped Box Hedges. Left, Below, Fragrant Draperies of Lavender Wistar ia Glorify Verandas and Pergolas in the Late Spring. Center, the Summer House at the End of the Italia Garden Is Paved in Stone and Festooned with Wistaria. Right, Above, a Vine-clad Doorway. Right, Be low, Rustic Gateways Lead from Garden to Garden.

DEATH TAKES PROMINENT CITIZEN

Sept 15 23

CHARLES W. CLIFFORD.

Prominent attorney and citizen who died yesterday.

ONCE WAS A FAMOUS TAVERN

Oct 14-23

Entertained Coach Tourists

This ancient house in Marion was formerly Handy's Tavern, a famous stage-coach stopping place. It has recently become acquired and refitted by the Sippican Woman's Club of Marion and opened as a clubhouse and home for teachers. Tomorrow it will be formally opened to the public for inspection.

DR. HUNT GETS HIGH OFFICE

Oct 17 1923

Elected Grand Commander of Knights Templar of Massachusetts and Rhode Island

Dr. Hunt is a native of Easton, and a graduate of the B. U. School of Medicine. He is a member of many Masonic orders.

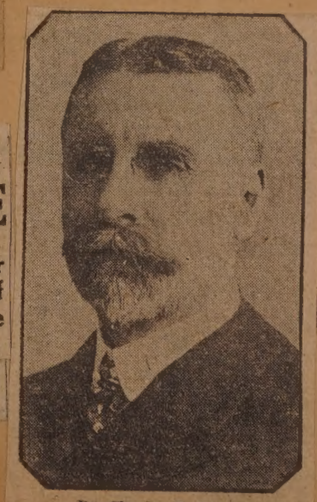

Dr. Charles R. Hunt.

HAD CHARGE OF MOVING DRYDOCK

Captain Arthur G. Burt, Former New Bedford Man, Accomplished Big Task

Has Had Unusual Career in Shipping Circles of United States

June 14, 1923.

A former New Bedford young man, Captain Arthur G. Burt, had complete charge of moving the 10,000 ton, five-section, electrically-operated floating drydock, which was built for the United States Government at the Narragansett Shipyard at Tiverton, from there to the Naval Station at Newport, recently.

The work was completed a week or two ago. The actual moving occupied only five or six days, but many times that was necessary in preparation for the moving. While on the job, Captain Burt made several brief visits to his old home, New Bedford, renewing acquaintances with school friends here, many of whom hadn't seen him for 10 or 12 years.

All the operations in connection with the work of moving the huge drydock, preparatory and actual, were under the direct charge and supervision of Captain Burt, who for several years has made his home in New York City. He is now connected with the United States Shipping Board Emergency Fleet Corporation in its New York office, acting in the capacity of assistant manager of the laid-up ships division. He returned to New York only a few days ago, following the successful completion of the drydock removal.

The work itself was of a highly responsible nature, it is understood, calling for the very highest order of professional seamanship, together with expert operating and structural knowledge of the docks themselves.

One of Best Built.

The drydock was built at Tiverton at a cost of nearly a million and a quarter dollars and is considered one of the very best floating drydocks ever built. Only the finest grade of material was used in its construction. The present valuation, allowing for decreased costs in labor and material would be approximately $750,000, —a considerable amount of Government money, necessitating, of course, extreme care in the handling of the

Captain Arthur G. Burt, and, Just Beneath, Floating Dry Dock.

In the Days When He Worked Here

July 7-23

DR. C. F. CONNOR DIES SUDDENLY

Oct 1-23

Physician Succumbs to Angina Pectoris at Five This Morning

Gave Up Practice Two Weeks Ago to Take a Rest

Dr. Charles F. Connor died very suddenly at his residence, 11 North Orchard street, at five, this morning. Death was due to angina pectoris. Dr. Connor had attended to his practice up to two weeks ago, at which time he gave up for a time to take a rest. He remained at home and went to bed, in the hope that a rest would bring him back to his usual health. During this time, Dr. Connor had some days when he appeared very well and yes-

Dr. Charles F. Connor.

terday he was particularly comfortable and cheerful. Death coming suddenly this morning was a shock to the members of his family, while it is even more so to the many in the community who knew him well and were not aware that he was ill. Dr. Connor was 50.

Born Here.

Dr. Connor was born in New Bedford Aug. 6, 1873, attended the New Bedford public schools and was graduated from the New Bedford High School. Those who recall Dr. Connor

one well liked and popular with everyone who knew him. He was captain of the High school cadets during his senior year. He was interested in the study of medicine and after some study here he entered the medical school of Columbia University, from where he was graduated in 1895. For a year following his graduation Dr. Connor was house physician and surgeon in the Worcester City Hospital. At the end of a year there Dr. Connor returned to New Bedford and he had since then continued in practice in this city. He had acquired a large practice and was well known for his devotion to his profession.

From 1905 to 1913 he was assistant surgeon on the staff of St. Luke's Hospital, in this city, and from 1908 to the time of his death he had been a member of the medical staff of the hospital. He was the senior member of the staff at the time of his death. Dr. Connor had been a member of the New Bedford Medical Society, the Massachusetts Medical Society, the American Medical Association, and the South Bristol District Medical Society, connected with the Massachusetts Medical Society. He had served as president of the New Bedford Medical Society and of the South Bristol District Medical Society. Dr. Connor had served as bacteriologist to the New Bedford Board of Health, having been elected for a number of years. In 1907, a position he retained for a number of years. In 1912 Dr. Connor spent six months in Berlin, making a special study of the diseases of children.

Dr. Connor is survived by his wife, Mrs. May Ewen (Dudley) Connor; one son, Edward Conhor, now in Philadelphia, and one daughter, Miss Isabel Connor, of this city. He is survived also by two sisters, Mrs. Grace Greenwood of this city, and Mrs. George Reed, of Worcester.

Mrs. Connor and Miss Connor returned from an extended trip abroad early this summer.

DEATH FOLLOWS AUTO CRASH

Aug 15 23

Carleton Briggs Dies from Complications of Injuries Received Six Weeks Ago ---Active in State Guards

Carleton C. Briggs, 22, son of Mr. and Mrs. Samuel Briggs, of 419 North street, and well known in this city through several years of activity in the Massachusetts State Guards, and with semi-military organizations in New Bedford, died at the Bradford sanitarium, in Acushnet, at 10:40 Saturday morning, after an illness of two weeks. Sinusitis was the cause of death.

Injuries received in an automobile accident, six weeks ago, when he was hurled through the windshield of a car, at County and Morgan streets,

Carleton C. Briggs.

started complications which led to his removal, four days ago, to the Acushnet sanitarium, where he underwent two successive operations.

Besides his parents, Mr. and Mrs. Samuel B. Briggs, of 419 North street Mr. Briggs leaves a wife, formerly Miss Alice T. Dale, of 17 Stapleton street, and a baby daughter, Margaret. He is survived also by a brother, Milton.

Born in New Bedford in September 1900, Carleton Briggs was educated in the schools of this city. After graduation from the Parker Street grammar school, he took up electrical work at the Vocational School, and entered the employ of New Bedford electric concerns. He was later a night operator at the New Bedford Hotel. At the time of his death, he was a conductor with the Union Street Railway.

Mr. Briggs was an active member of the Massachusetts State Guards, and a bugler in the New Bedford company. He was for many years active in Boy Scout and Boys' Brigade work in New Bedford.

Where New Bedford Boy Will Preach

July 1-23

FLORIDA CHURCH NOW BEING BUILT

Little River M. E. Church Which Has Been Established as Miami Suburban Branch Largely Through Efforts of the Rev. Frank A. Hamilton.

HELPED FOUND NEW CHURCH

Frank A. Hamilton Largely Responsible for Suburban Branch at Miami

Son of Dr. Hamilton Spoke at Recent Corner Stone Exercises

Frank A. Hamilton, a former New Bedford boy and now an associate pastor of the First Methodist Episcopal Church of Miami, Fla., has been largely responsible for the organization and building enterprise of a branch of the church at Little River, a town not far from Miami. The laying of the cornerstone of the Little River Church, which took place June 24, was an event of much ceremony. About 400 people were present, and Mr. Hamilton was one of the speakers. The Little River Church is the first of several suburban churches which will constitute the Miami parish. As an associate pastor of the mother church, Mr. Hamilton will do a great deal of the preaching in the new house of worship.

The auditorium of the new church will seat about 350 and the social pavilion about 175. It will be constructed of concrete blocks, stuccoed in semi-Spanish style. The cost of the ground and the building, now nearly completed, will be not less than $12,400. Funds have been raised not only from the people of Miami and Little River, but from the Livingston Fund left several years ago by Mr. Livingston to establish Methodist Episcopal churches in the state of Florida. At the laying of the corner stone, more than $1000 was raised, and now only $1794 is lacking to defray the cost of the building.

Known as White Temple.

The First Methodist Episcopal Church of Miami is a large beautiful building in the center of the city. It is largely attended by the tourists that flock to Miami, and has become well known as the White Temple because of its color. During the height of the tourist season, the congregation averages nearly 1800 people, and in the summer it drops to about 500 or 600.

Mr. Hamilton is the son of Dr. and Mrs. H. B. Hamilton, of 79 Hill street, of this city. He attended the New Bedford High school, graduating with the class of 1913. He is a graduate of Wesleyan University. In Sept., 1921, he married Myra E. Jones of this city, and immediately afterwards assumed his duties at Miami.

Frank A. Hamilton.

The following excerpts from a letter written by the Rev. R. N. Merrill, pastor of the Miami church, shows the success Mr. Hamilton has achelved in his position.

"So popular has Frank Hamilton been during the two years spent in this southern tourist city," the letter reads, "that his salary has been increased by $300, and he has been provided a car for his use, together with its upkeep. Beginning with Sept. 1, there will be another increase of $480."

Mr. Hamilton will come to this city in the middle of August for a six week's vacation. Mrs. Hamilton will arrive here in a very few days, and she is to spend three months with her parents, Mr. and Mrs. Ernest Jones of New Bedford.

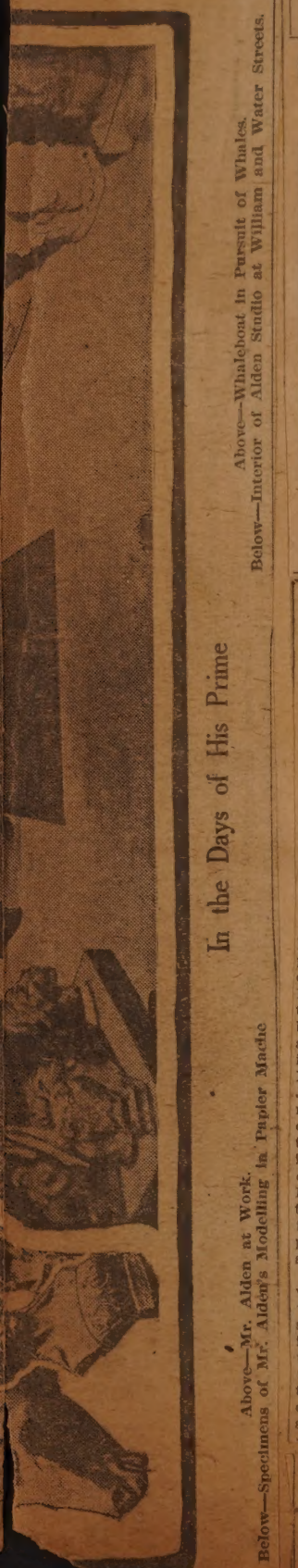

In the Days of His Prime

Above—Mr. Alden at Work.
Below—Specimens of Mr. Alden's Modeling in Papier Mache

Above—Whaleboat in Pursuit of Whales.
Below—Interior of Alden Studio at William and Water Streets.

HAS REAL REASONS FOR INTEREST IN SCHOOLS

July 22-23

SCHOOL COMMITTEEMAN HAS LARGE FAMILY

Left—Joseph F. Dabrowski, Acushnet School Committee Member, in His Grocery Store. Right—Mr. and Mrs. Dabrowski and Family.

HOW BRIDGE TRAFFIC WILL BE HELPED

July 8-23

Sept. 23, 1923

Chief Engineer and Electrician Burned in Beacon Mill Fire Still at Hospital

Stanley W. Sharpe, chief engineer of the Beacon Mill and John Powell, electrician at the same plant, who were burned about the face and hands yesterday noon while attempting to extinguish a fire behind a switch box in the mill boiler room were both said to be resting comfortably at St. Luke's hospital last night. Their condition was said by physician at the hospital to be "fair."

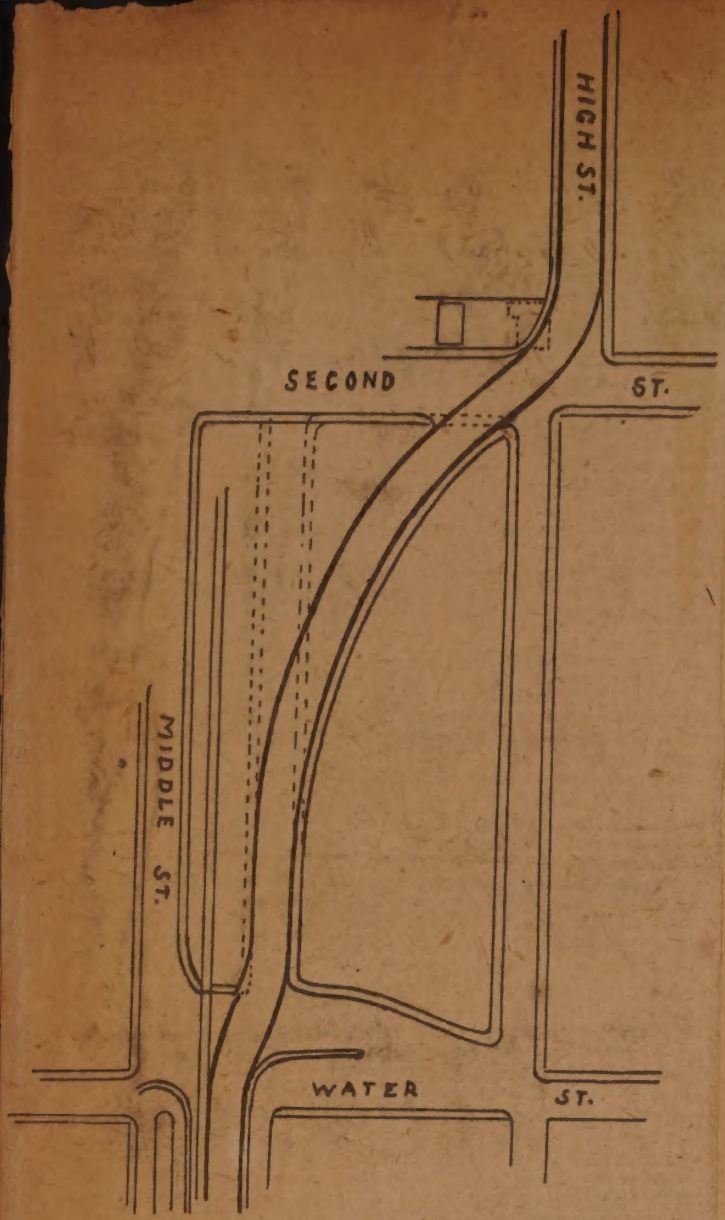

BRIDGE PARK PROJECT ILLUSTRATED.

This Is the Plan Made by City Engineer George H. Nye for the Relocation of the Driveway Through Bridge Park. By Swinging to the Northwest Through the Park More Traffic Will Be Diverted to High Street and Thus the Congestion on Middle Street Will Be Relieved. The Change Also Involves the Cutting of the Southwest Corner of High Street and This Necessitates the Taking of the Fay House at 125 North Second Street. The House Is Assessed for $2,050.

ONCE MADE HANGMAN'S NOOS... THEN PLUMBER FOR 55 YE...

Edward F. Penney Was Prominent in Polit... Too---An Ashley Booster and Councilm... from 1897 Till 1901---Then Andy Do... Beat Him by Two Votes

Aug. 5, 23

To have been in the metal and plumbing for 55 years, and to have had a shop of his own for 43 years is all in a lifetime for Edward F. Penney, of 26 Washington street, the oldest metal worker in New Bedford. There are many other things which he considers worth while mentioning about himself besides his participation in a time-honored trade.

Mr. Penney, who is 72 years and eight months old, and outside of having a little rheumatism now and then is one of the most hale and hearty of the grand old man of New Bedford, can tell a story like a youngster, and with a youngster's customary intensiveness, and one somehow doesn't feel as though the greater part of a century had passed over the head of this pleasant old man and left him unscathed. His face has a youthful appearance that can be envied by the

Edward F. Penney.

sallow and lifeless faces of some of the sophisticated youths flourishing in the present generation, who think they know it all, and yet, after all, know so very little.

Mr. Penney is an old Ashley man, and his most pleasant recollections come to him when he is thinking about the campaigns in which the wards warred lustily against one another.

Likens Politics to Flea.

"Politics, see, is like a flea," he said in that pleasant way of his which has become known throughout the city, "you put it between your fingers, squeeze it, it is there, and when you want to take it to the light it's gone, and you don't know where it went.

"I remember a time when all those who supported a man for office thought that they could get what they wanted out of him when once he was elected. There is an incident which I recall which shows this clearly.

"In the first few days of Charles S. Ashley's administration a man came to him and wanted to get two licenses for something or other. Well, you know that Mayor Ashley had a way about him that was irresistible, and he could handle situations as well as any man. Well, when this man came in Mayor Ashley so completely subdued his arrogant demands that he came from the office saying, 'Well, I don't know how as I even deserved one of them licenses!'"

Mr. Penney himself has an interesting political history. He was councilman from Ward Six in ... again in 1901 he was defeated by ... votes by Andrew P. Doyle. A ... count was taken, it was found ... Mr. Doyle had three votes that sho... have gone on the Penney ballot, ... at the end of the recount which ... to have resulted in a tie, discrepanc... were found in the counting and ... Doyle came out ahead by two votes ... was one of the most interesting of ... the elections in New Bedford.

After leaving school as a young b... Mr. Penney started to work in t... rope works, where he stayed f... three years and during that tim... helped to make three hangman's rope... out of special hemp. This he recall... as his most interesting experience ... the works.

"Do you know," he queried, "ho... many people there are in this city wh... got their start in the rope works?... There are quite a few of them, al... good Americans, but now the person... nel in the works is mostly of foreign... origin."

Learned Metal Work in 1868.

After his experiences in the rope factory he started work with Tobey and Coggeshall on William street, and his purpose was to learn the metal and plumbing business. This was back in May, 1868, just after the Civil War. He did not serve in the war, as he was too young, having been born in 1850. In the year 1880 he started business for himself on County street near Allen, and on November 18, 1883 he moved to the corner of County and Wing streets. On June 1, 1890, he moved into the present site of his business, on the corner of County and Washington streets, and outside of some three and one half years spent in Biddeford, Me., he has been at the place ever since.

Mr. Penney was formerly a member of the Pilgrim Club, the New Bedford Protecting Association, and the New Bedford City Guards, in the latter of which he held a corporalship, Dan Butler being commander. For a time, too, he was in the Veteran Guards. Of late he has built a little home in Padanaram, and there he goes of a Saturday to spend the week end, and to dream of the old times, especially those of his political activity.

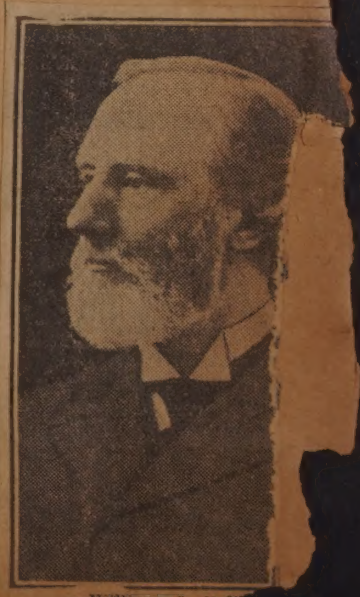

William J. P...

NOW AN ATTORNEY

Oct 2-23

...ed J. Gomes Sworn in as ...awyer by Justice...

Alfred J. Gomes, of 199 South Water street, 26, a graduate with this year's class from the Boston University Law School, and who was sworn in as a practicing attorney last Tuesday by Associate Justice John C. Crosby of the Massachusetts Supreme Court.

Young Gomes was born in Brava, C. V. I., June 14, 1897, and came to New Bedford in the fall of 1904. He received his elementary training in the public schools here and was graduated from the New Bedford High School with the class of February, 1920.

During his High School career, Mr. Gomes was editor-in-chief of the Alpha, the High School paper, and president of the Alpha Debating Society. He was a member of the debating team for two years. He was also a member of the school ball team, served on several class committees, and represented the school at Memorial Day exercises in 1919. Mr. Gomes passed the Massachusetts bar examinations this summer. He intends to practice in this city.

SKILLED IN MOTHERCRAFT, HOME HYGIENE AND CARE OF THE SICK

July 1-28

GRAMMAR SCHOOL VOLUNTEER CLASS DEMONSTRATES MOTHERCRAFT AT NEW BEDFORD WOMAN'S CLUB

Mothercraft Group: Left to Right, Standing, Mrs. Archie C. Cooper, Teacher; Anna Black, Madeline Jamieson, Alice Costa, Ruea Hathaway, Annie Bargo, Minnie Kauffman, Hazel Koffman, Amelia Dias, Athena Panagiotakon, Annie Gotlib, Mrs. A. H. Andrews, teacher. Seated, Fannie Baker, Edith Wainer, Grace Winslow.

EXHIBITION OF HOME HYGIENE AND CARE OF SICK BY CORNFLOWER TROOP OF GIRL SCOUTS IN FAIRHAVEN

Left to Right, Standing: Eleanor Phinney, Miss Annie E. Hatfield, Assistant Community Nurse; Miss Lois Donovan, Captain; Cora Shattuck, Barbara Bates, Mrs. Ellen W. Heathcote, Instructor; Eleanor Haney, Winifred Padelford, Elsie Silver, Loretta Rioux, Mrs. Lena P. Howland, Community Nurse. Seated: Alice Eltel, Thais Maxfield, Alletta Allen, Dorothy Donnelly, Marjorie Howe, Catherine Price, Marjorie McCracken. In Bed, Marion Bryant.

THIRD REGIMENT VETERANS AT FORT PHOENIX

July 20-23

AT THEIR ANNUAL BAKE

Front Row, Left to Right—Thomas J. Gifford, Fayette Randall, Edmund D. Coggeshall, George A. Grant, Thomas C. Robbins and Charles G. Allen. Rear Row, Left to Right—Benjamin F. Robinson, George W. Randall, William H. Luther, Charles H. Morton and Baylies R. Chase.

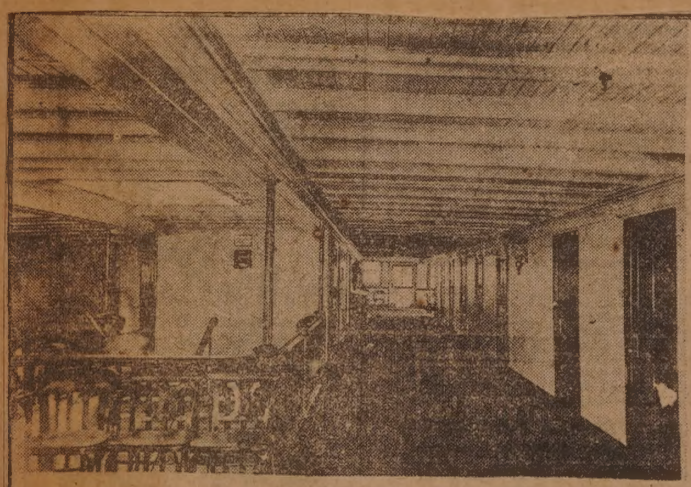

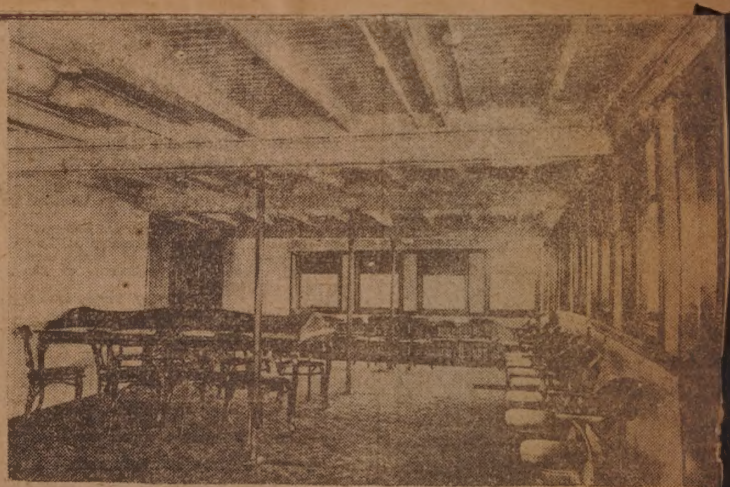

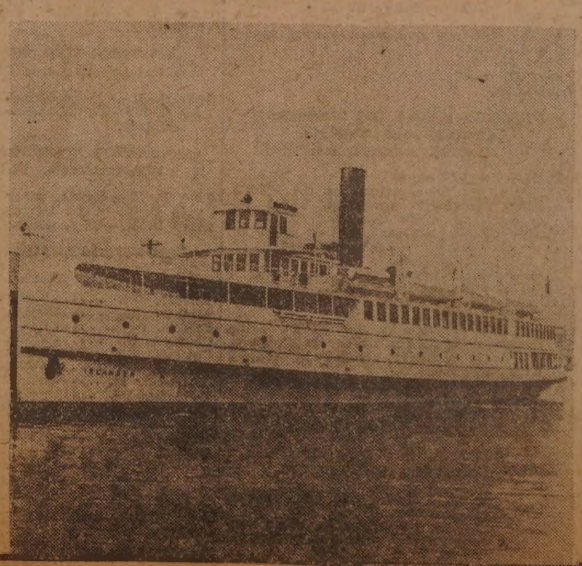

The Islander---Interior and Exterior Aug. 23.

...ain saloon looking forward from the main stairway. Upper right, forward end of main saloon. Lower left, main stair... Lower center, The Islander. Lower right, lunch room off the quarterdeck.

GE SILVIA TO BE BEST MAN

Aug 16 '23

Fall River Lawyer to Participate in Vera-Sequeira Nuptials Tomorrow---Plan Four Weeks' Trip

The marriage of Miss Madeline Veronica Sequeira, daughter of Mrs. Jennie Elizabeth Sequeira of 1067 Rockdale avenue to Frank Vera, will take place tomorrow morning at nine at St. John the Baptist church. The

Miss Madeline V. Sequeira.

Rev. Fr. Silvia will officiate, using the single ring service.

Judge Frank M. Silvia of Fall River will be the best man. Miss Geneva Sequeira will be the bridesmaid. The ushers will be William R. Freitas, William R. Vera, Dr. John M. Salles, Dr. Arthur J. Taveira.

A wedding breakfast will follow at the New Bedford Hotel. After a wedding trip of four weeks, Mr. and Mrs. Vera will make their home at 300 Pleasant street.

Mrs. Ruth Davis Resident Here for 75 Years; Relief Corps Member

Mrs. Ruth M. Davis, 79, widow of the late William G. Davis, died Sunday at her home at 171 Summer street, following sickness for the past three years. Though born at Westport, Mrs. Davis has spent most of her life here, being a resident here for the past 75 years. She was a member of the Women's Relief Corp of the G. A. R. For the past 50 years she has been a member of the Pleasant Street Methodist Episcopal Church. She is survived by a son, William T. Davis, who lives in this city. The funeral will be at two, Thursday. Burial will be in the

HOW ROUND HILLS

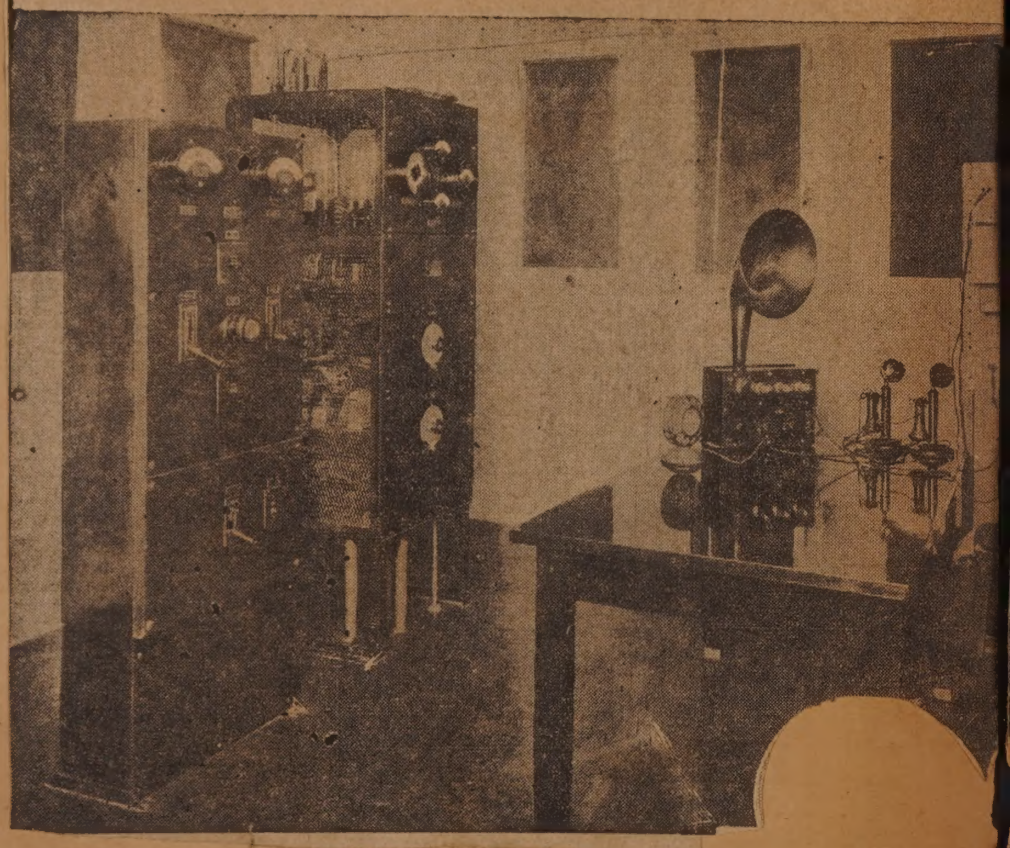

WILL DEBATE

Dec 2 '23

Williams One of Harvard Speakers Against Oxford

Williams, son of Rev. Dr. H. Williams, is one of the Harvard ers who will meet next Monday s. Oct. 8, in a debate contest Harvard University and the University of England. The ill be held in Symphony Hall. ct is: "Resolved: It is the es- this assembly that the ght to withdraw from the

illams is a graduate of the ord High School, class of has been selected as one of n to represent Harvard

OBTAINS ITS RADIO PROGRAM

July 8-23

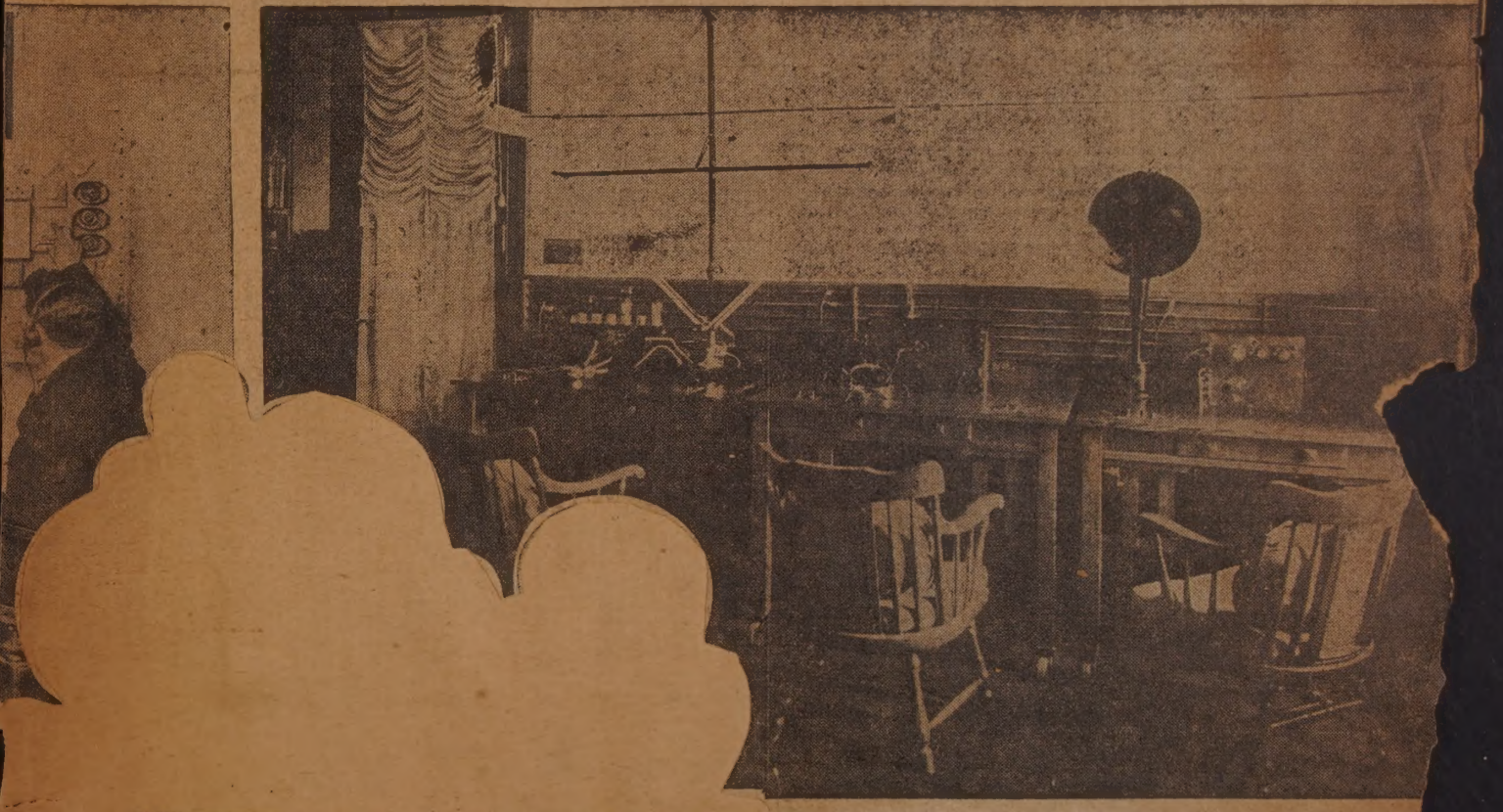

DES TO ST. PATRICK'S

Oct 7-28

Recently Ordained New Bedford Boy Goes to Fall River Parish

The Rev. James Gerrard, one of the
our New Bedford priests ordained at
t. Mary's Cathedral, Fall River, last
ay, has been assigned to St. Patrick's
hurch, Fall River, to assist the Rt.
ev. Msgr. James E. Cassidy, D. D.,
. G., pastor of St. Patrick's. During
e summer Father Gerrard served as
assistant at the Sacred Heart
urch, Oak Bluffs.

Father Gerrard is the son of Mrs.
zabeth Gerrard, of 71 Hall street,
s city. He was born here June 9,
97, and received his elementary
ooling at St. Mary's parochial
ool in the South End. He was
duated from the Holy Family High
ool with the class of 1914 and pre-
ed for the priesthood at St. Laur-
s College, Montreal. He was
duated from St. Bernard's Sem-
y, Rochester, N. Y. with last
's class.

NEAR THE CONTEST'S END Aug. 16, '23.

Who takes the cake in The Standard beauty contest? Why, the judges. Here they are in the act, snapped just after they have chosen the six loveliest, including Miss New Bedford and Miss National Spun Silk. Miss Agnes Valentine offers them the cake. The picture, left to right, shows the three judges, Linwood Kight of Norfolk, Va., Clare A. Briggs and Percy E. Cowen, Mrs. Clare A. Briggs and Miss Valentine. Other photographs on page 18.

SCENES IN ROUND HILLS RADIO GROUP

Above, Upper Left—WMAF's New York Studio. Upper Right—Colonel Green in His Laboratory. Lower Left—Apparatus Room at WMAF. Operator Adjusting Volume of Radio Transmission. Lower Right—Radio Apparatus in Round Hills House Through Which Colonel Green Checks Up the Programs of His Own Station. Below—Station WMAF and Behind It Round Hills House.

Maxfield Street Addition

Pictures Show Various Sections in the New Addition of the Textile School in Which Most of the Machinery Has Been Installed for Use This Coming Fall. New Equipment of Every Description Has Been Loaned or Donated to the School, and More Machin[illegible] Their Way Here.

Nov. 17, 1923.

Mrs. George B. Cowles.

GENERAL TOM THUMB.

Aug. 5, [illegible]

MR. AND MRS. CHARLES G. STRATTON (GENERAL TOM

INSTALLING MACHINERY TRANSFORMS TEXTILE SCHOOL

July 15 1923

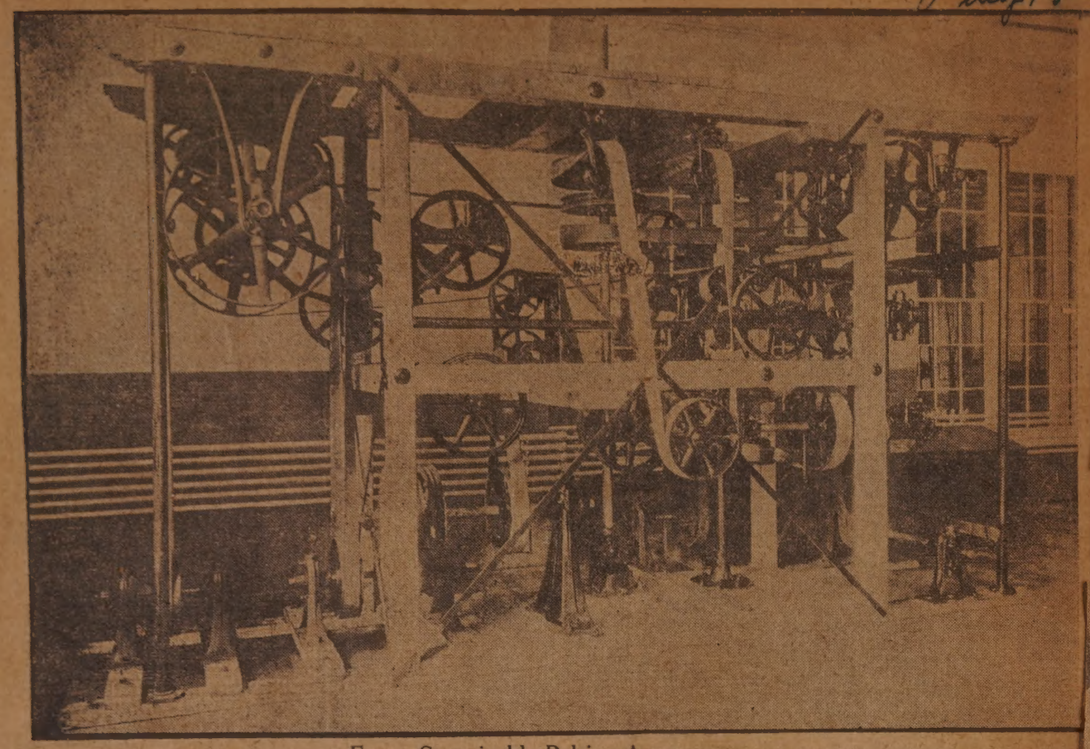

Every Conceivable Belting Arrangement

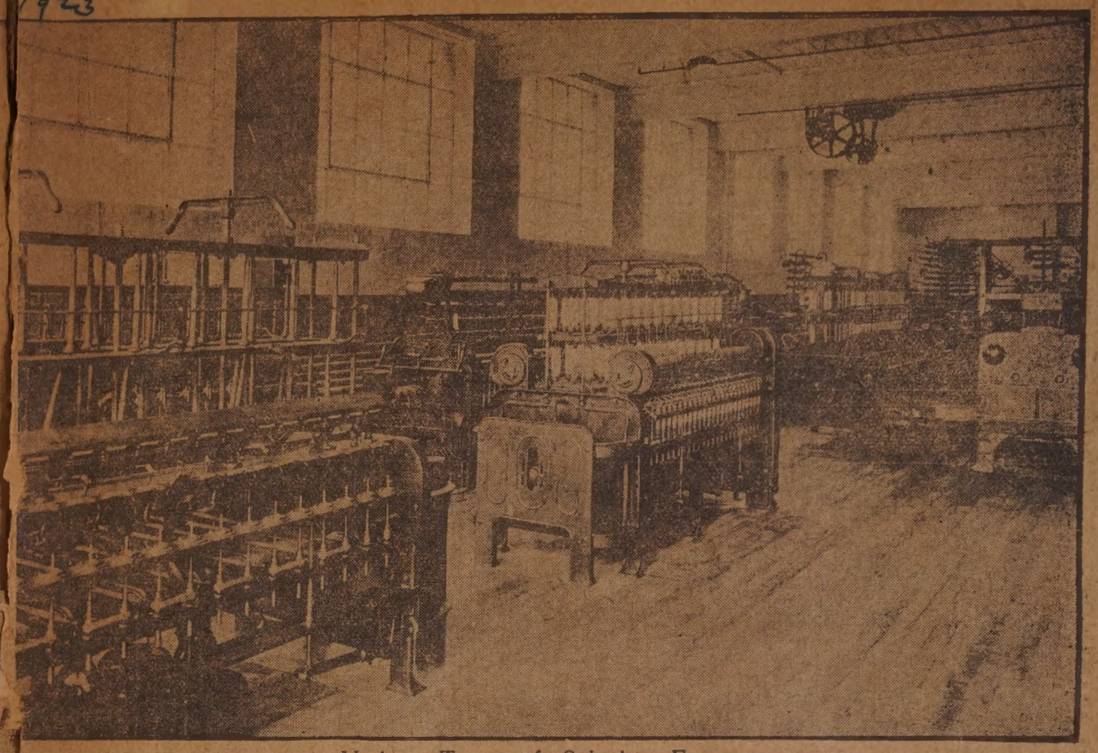

Various Types of Spinning Frames

Weave Room

Roving Frame to Left, Combers to Right

WED QUARTER CENTURY AGO

Aug. 22, 23.

Mr. and Mrs. Joseph Draper Mere Married in England ---Entertained Friends

Gifts of silver were showered upon Mr. and Mrs. Joseph Draper, of 26 Willard stret, when they celebrated their silver wedding anniversary recently. Fifty guests were present. Music and entertainment were furnished by some of the guests.

Mr. and Mrs. Draper were married in England in 1898 and came to America in 1909. They have six children, five daughters and one son, and two grandchildren.

Those present were Mr. and Mrs. Guyer, Mrs. Hendricks, Mr. and Mrs. Jones, Mr. and Mrs. E. Ledger, Mr. and Mrs. Margeson, Mr. and Mrs. J. Nelson of Fall River, Mrs. E. Eddy and daughter of Warren, Mrs. E. Hilbert, Mr. and Mrs. Germain, Mr. and Mrs. M. Hilbert, Mr. and Mrs. T. Nicholson, Mr. and Mrs. J. Conroy, Mr. and Mrs. M. Ogden, Mr. George Norse, Mr. F. Norse, Mr. and Mrs. Slater of Pawtucket, Mr. and Mrs. G. Demain, Mr. and Mrs. T. Henderson, Mr. and Mrs. S. Johnson, Mrs. E. Dawson, Mrs. S. Etchells, Mrs. G. Newton, Mrs. W. Fitzgerald, Mr. W. Hadfield, Mr. and Mrs. Hayhurst, Mr. and Mrs. Robinson, Mr. and Mrs. Litleton, Mr. and Mrs. Brindle, and Mr. and Mrs. Jones.

SHARES SCHOLARSHIP

Aug 24-23

Photo by PETTENGILL

NICHOLAS CIABURRI, of 17 Jenney street, who shares equally with Albert A. Grimshaw, his High School classmate, the Harvard Club's scholarship fund of $400 for the coming year. The club directors found the two young men so equally matched that they voted Tuesday evening to divide the fund between them.

HARVARD CLUB SELECTS TWO

Aug 22 23

Grimshaw and Ciaburri Chosen for College Scholarships from Here

Directors Increase Fund from $350 to $400 and Divide Total

The directors of the Harvard Club of New Bedford have voted to increase the annual scholarship fund from $350 to $400 and to divide this sum equally between Albert A. Grimshaw, of 979 Pleasant street and Nicholas Ciaburri, of 17 Jenney street.

Four New Bedford High school boys applied for the scholarship and their claims were considered by the scholarship committee of the club. The committee was unable to arrive at a unanimous choice of one of the four, and voted to report the circumstances to the directors with a suggestion that they invite Grimshaw

Albert A. Grimshaw.

and Ciaburri to appear before them. Both boys stood well in their studies throughout their High school course. Grimshaw was prominent in student activities, playing on the football, baseball and basketball teams, and was class salutatorian. Ciaburri spent only three years in the High school; as the oldest boy of a large family he was obliged to leave school at the end of his freshman year and go to work. Attendance at night school earned him such credits that when he saw his way clear to going back to school after two years' absence he was able to get the required credits in two more years of study.

The directors felt that the case for each of the boys was so strong that a choice between them was impossible, and so decided to give each of them a scholarship.

PRODUCED IN SPARE HOU

Aug 26-23

Cook on Lightship Whiles Away Time on Whaler Model

Cook by vocation and craftsman by avocation, Louis Nevis, chef on the Lightship Number 66, stationed five miles off Nantucket, fashions ships' models in his spare time.

"Between meals" this model of an old New Bedford whaler was created. Mr. Nevis, following blue-prints and a picture of a craft he had never seen, worked painstakingly in leisure moments between breakfast and dinner, dinner and supper, and during the evenings when he was relieved of ship routine. The whaler "Falcon", of which the ship shown above is a model, was lost at sea, on a voyage out of New Bedford several years before Mr. Nevis first arrived in this country.

"But there's an old book around the lightship," explained the craftsman cook, "with pictures of all kinds of old vessels, especially old whalers. I found a picture of the 'Falcon' in it, liked it, and came upon a blue-print of the boat. I used the blue-prints, with the pictures, to make the boat."

Nearly five months are represented in the labor on the two foot model, which was begun last March. Mr. Nevis asserts. Soft pine was the chief material of construction with cherry in the masts, and maple in the tiny oars, which resemble tooth-picks set in the life boats. The "ropes" are of coarse thread, or what Mr. Nevis calls "shoe-strings."

The "Falcon" is the second completed model Mr. Nevis has made. His first, a freighter, was finished a few months before. Mr. Nevis arrived in this country 23 years ago. He has been with the Lightship for four years; while on shore he makes his home at 2777 Acushnet avenue.

PASSES EXAMS

Aug 26 23

Francis A. Doyle Notified He Is Admitted to State Bar

Francis A. Doyle, son of Mr. and Mrs. John Doyle, of Bliss Corner, who has received notification that he has successfully passed the Massachusetts bar examinations. Mr. Doyle is a native of this city and a graduate of St. Mary's Parochial School at South End. He attended the Sacred Heart Academy at Fairhaven, Holy Family High School, and graduated from the Boston University Law School this June. Mr. Doyle intends to practice law in this city.

WAS PROMINENT IN WESTPORT

Oct 11- 23

George A. Tripp, Member of Town's Board of Health, Died Yesterday

George A. Tripp, son of the late Alden W. and Patience W. Tripp, died at is home in Westport yesterday at the age of 73. He was prominent in civic affairs in Westport, being a member of the board of health, board

George A. Tripp.

of landing commission and sealer of weights and measures of Westport.

He is survived by his wife, one daughter, Mrs. Walter F. King, of Westport, and two brothers, David and Benjamin Tripp, both of Westport.

GROUP AT THE BRALEY FAMILY REUNION

aug 21-1928

More Than 50 Persons Gathered at Homestead Recently

More than 50 persons gathered at the Braley Family reunion held at the homestead on Braley road, recently. At noon a basket luncheon was enjoyed, following which a business meeting was held for election of officers for the ensuing year and the transaction of other necessary business.

A short program of sports supervised by Doris Braley, chairman of the sport committee, was held. Several entertaining readings were given by Mrs. Arthur Dewey of Fairhaven.

The officers elected were: Honorary president, H. K. Braley, Boston; president, William E. Braley; first vice president, Walton E. Braley; second vice president, George D. White; third vice president, Mrs. Annie Mackenzie; secretary, Mrs. A. E. Mantius; treasurer, James Davis.

Among those present were Mr. and Mrs. William J. Braley, Mr. and Mrs. William E. Braley, Miss Doris Braley, Mrs. George Booth, Mrs. Mary Manchester, Mrs. G. B. Fitts, Mr. and Mrs. A. E. Mantius, Mrs. Mary Heath, Mr. and Mrs. William Spiller, George E. Braley, Charles Braley, Mrs. Grace Bonneau, Wilfred Bonneau, Mrs. Winifred E. Spooner, F. M. Boiles, C. Johnson Campello, Mrs. Annie Mackenzie, Mr. and Mrs. George D. White, Mr. and Mrs. Fred J. Braley, Clarence Boiles, Lucy Spooner, Roland Spooner, Helen Spooner and Meredith Johnson.

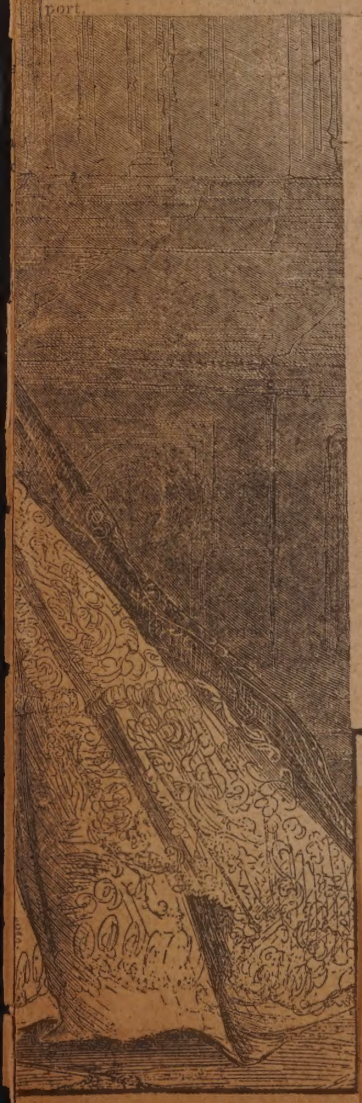

From Harper's Weekly 1863.
MB AND WIFE.)

"TOM THUMB" JUST BEFORE HIS DEATH.

SAW LORENZ/92-3
Oct 23

BANAT, of Nye's Lane, crippled lad on whom h Lorenz, noted Austrian will perform an operaprove his crippled con-

WHY NEW BEDFORD LEADS AMERICA IN SPUN SILK OUTPUT

Aug 19-23

Views in Huge Local Plant of National Spun Silk Company

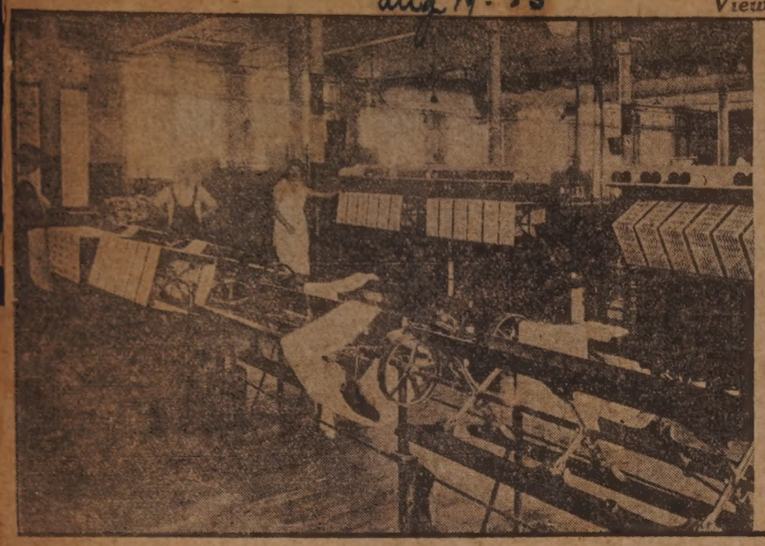

REELING FINISHED YARN

"FILLING" MACHINES AT LEFT, "DRESSING" (COMBER) AT RIGHT

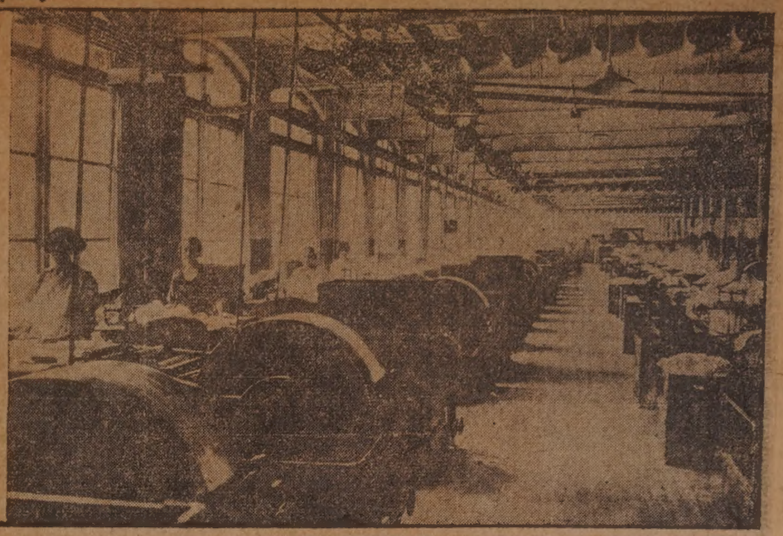

PART OF SPREADING DEPARTMENT

DRAWING AND DOUBLING

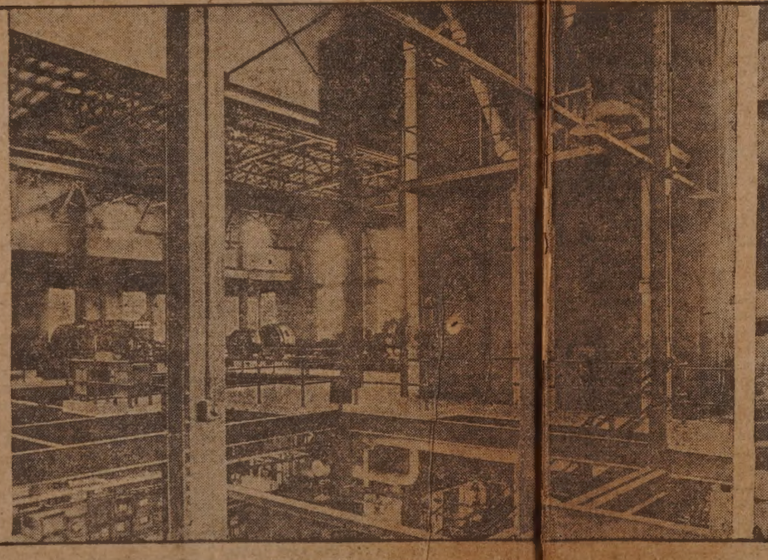

VIEW INSIDE POWER HOUSE

VATS ENGAGED IN DEGUMMING PROCESS

BIG NEW MILL OF NATIONAL SPUN SILK NOW RUNNING FULL

Whole Plant Humming with Activity with Working Force of 1300---How Product Is Made

BIT OF RAW MATERIAL
(Before degumming)

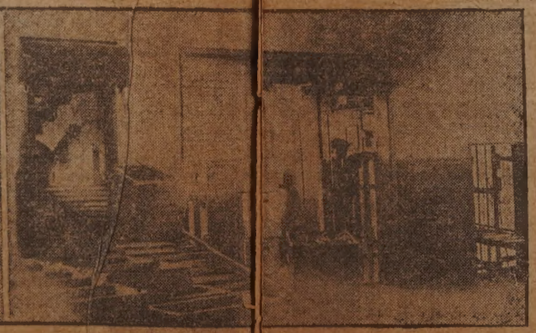

PART OF CONVEYOR SYSTEM

BIGGEST SINGLE PLANT IN WORLD

Arrangement of Equipment, Modern Handling Apparatus and Excellent Lighting Make New Mill Model of Its Kind

With so many of the cotton manufacturing establishments, both in New Bedford and elsewhere, closing down their plants for a period or running only a small part of the equipment and even that for only three or four days a week, a good many New Bedford people have the idea that the entire textile trade is depressed and running on a short time basis. To many, therefore, it will be somewhat of a surprise to know that the National Spun Silk Mill is not only running all of its machinery full time, but is actually operating today more machinery than it ever ran before, and is running some departments nights. It is employing fully 1,300 workers, and the huge new five story concrete mill, built in 1919-1920, is now in operation, with practically every machine humming to its full capacity.

TOWN CLERK OF DARTMOUTH DIES

Sept 21-23

Benjamin J. Potter Had Held Office for 32 Years---Recently Underwent an Operation

Benjamin J. Potter, town clerk of Dartmouth, and one of the oldest town officials in this section, died at his home in South Dartmouth yesterday, after an illness of about seven weeks. Mr. Potter recently underwent an operation for intestinal trouble, and failed to rally after the operation. He was 76 years of age.

Mr. Potter had served in the position of town clerk for a period of 32

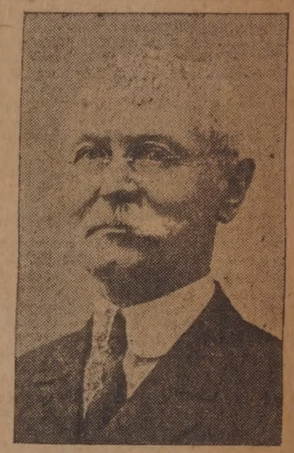

Benjamin J. Potter.

years. For 25 years he held the three offices of town clerk, treasurer and collector of taxes, but in 1916 he announced that on March 1st he would give up the office of collector of taxes and seek only those of town clerk and treasurer. He was forced to take this step because of the great financial growth of the town, because of which he did not have the time to attend to the collection of taxes.

Mr. Potter is survived by his wife and a daughter, Annie. He was a prominent member of the North Congregational church.

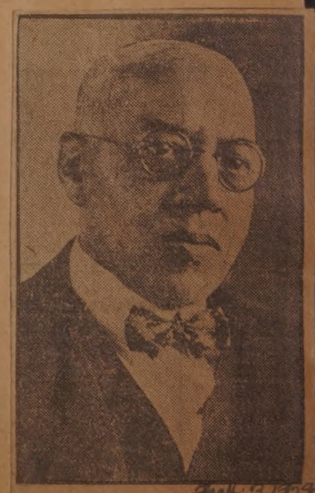

James M. Payne.

Sept. 9, 1924

A MAN WHO DISAPPOINTED MARK TWAIN

aug 19

wight W. Tryon, Hartford Bookseller, Disregarded Great Humoris ing---He Made a Success of Art and Thus Made Disting

t's Advice and Gave Up Business to Study Paint uished Friend Pleasurably Chagrined

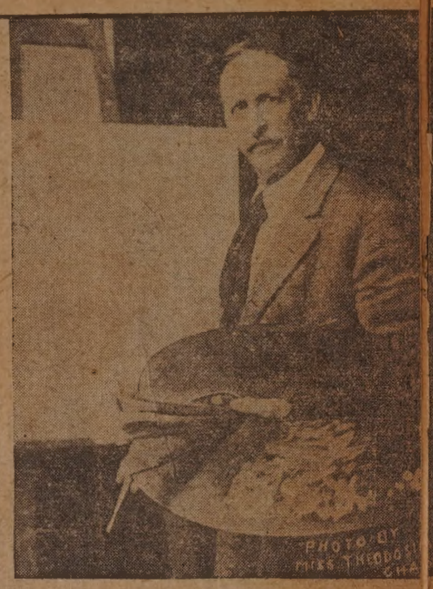

JOSEPH NORMILLE, a pupil at St. Mary's parochial school, Acushnet avenue and Wing streets, will unveil tomorrow night the tablet to commemorate the dedication of Rodney French boulevard. He is a member of the Donaghy Boy's Club.

MISS LUCILLE SPRINGER AND H. FRANKLIN SPRINGER, JR.

Miss Springer and her brother are the children of Henry F. Springer.

The painter and his work. Characteristic landscapes by Dwight W. Tryon and a recent portrait of the artist in his studio. Left, "The Brook, May," owned by William A. Rogers of Buffalo. Right, "Autumn Evening," in the Albright Gallery, Buffalo. Below, an example of Mr. Tryon's early work, the Old Gifford Farm, on Apponegansett road.

TO FEATURE IN RACE WEEK AT PADANARAM

aug 2-23

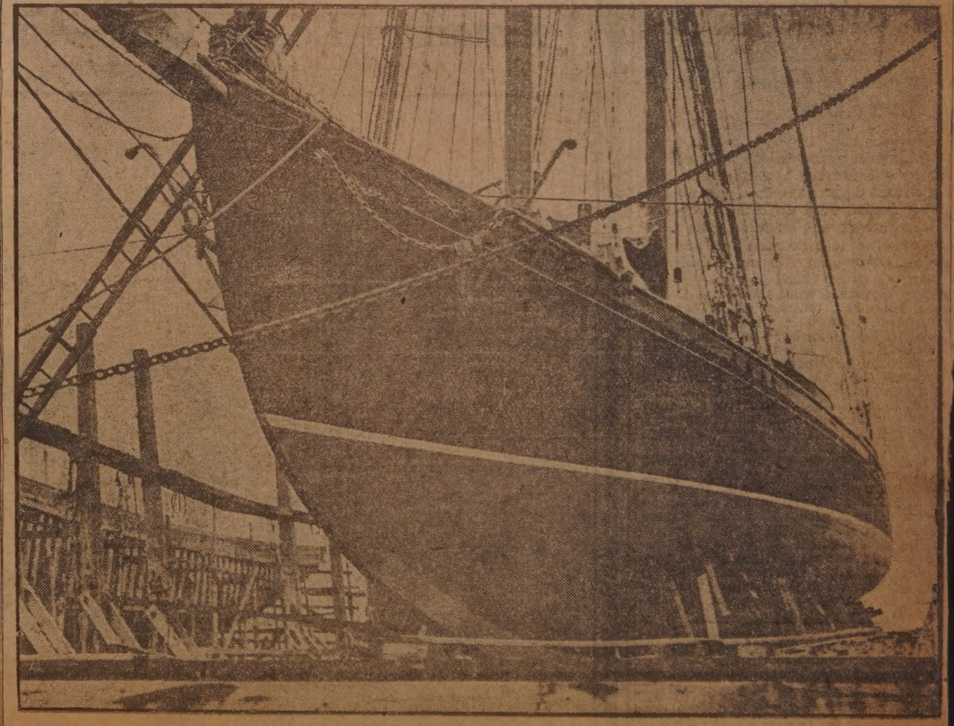

WILLIAM M. BUTLER'S YACHT "THE MICHABO."

This Auxiliary Cruising Schooner Yacht Is One of the Finest Among the Fishermen Type that Have Recently Become so Popular. During the Race Week at Padanaram this Month, the New Bedford Yacht Club Will Run a Series of Races from Aug. 13 to Aug. 18, and the Principal Match of the Series Will Be Between Mr. Butler's Boat and Andrew G. Pierce's Schooner Palestine, in Which These Splendid Yachts Will Compete in a Special Event of Three Races Over a Triangular Course in Buzzard's Bay. Captain Sam Norton of The Michabo Stated Preparations for the Race Weeks Ago and the Schooner Has Been Carefully Looked Over by a Naval Architect with a View to Making Improvements in Her Speed. Photo Shows the Powerful Underbody of the Butler Schooner, and that She Is Likely to Be Fast in a Breeze and Rough Sea.

E OF ONCE STATELY BIRKENSHAW

aug 26-23

NEW HOUSES ON THE STETSON ESTATE

Warren E. Mesler.

NAMED TO CITY MISSION POST

Sept 21-23

Warren E. Mesler Will Direct Young Men's and Boys' Work

Warren E. Mesler, who has been chosen as director of the Young Men's and Boys' work at the Dennison memorial, comes to this city from East Orange, N. J., well qualified to fill the place to which he has been called. Mr. Mesler is the oldest of a family of nine and has had to work his way through school.

He worked days and studied nights with the intention of becoming a foreign missionary, but he has been told by the board that when he has filled the necessary requirements, he will be too old for that line of work. Mr. Mesler took a course covering three years under the auspices of the Evangelistic committee. He has been connected with Gedeon's of New Jersey and the Newark Evangelistic Committee of outdoor preaching.

At these meetings, Mr. Mesler was the leader of the Saturday night singing. His connection with the "Children's Temple," fits him to take charge of the younger boys social and religious welfare. Mr. Mesler is much pleased with the boys and younger men here, and believes that in working with them, he will obtain great results.

Jacob M. Jacobson Is Elected a James Manning Scholar at Brown

Jacob M. Jacobson, son of Mr. and Mrs. Joseph Jacobson, of 751 South Water street, this city, a sophomore at Brown University, was elected a James Manning scholar by the faculty. These honor scholarships are awarded to those undergraduates whose work throughout the year has been of such excellence that they are deemed worthy of very high academic distinction. Mr. Jacobson is a graduate of the New Bedford High School, class of June, 1921. While in High School, beside winning the Washington and Franklin Medal in American History, he was president of the Alpha Debating Society and captain of the debating team.

Miss Cecile G. Choquette, soprano at Sacred Heart Church. Dec. 22, 1922.

OFFICERS OF GREATER NEW BEDFORD GARDEN CLUB

GUIDE ORGANIZATION'S DESTINY. Sep. 9, '23.

Above, left to right, Mrs. Irving J. Brown, vice president; Mrs. Wellington A. Francis, treasurer. Below, Miss Elsie L. Bryant, recording secretary; Mrs. Wilton A. Gifford, corresponding secretary and Dr. Ellen R. Canney, president.

Oct. 31, 1923. Alexander McL. Goodspeed

TO CELEBRATE 91ST BIRTHDAY

Thomas Chadwick, 58 North Street, Plans to Walk to Party to Be Given Him by Cousin

Sep. 9, '23.

Thomas Chadwick, of 58 North street, celebrates his 91st birthday September 11. Celebrates is strictly accurate, for he is going to a party given in his honor at the home of his cousin, Stephen F. Adams, corner of Maxfield and Chestnut streets. He will probably walk up there too, for he is a great tramper, taking several walks every day in spite of his age.

Mr. Chadwick could not attribute his remarkable preservation to any particular cause, except possibly the hard work he did at the coopers' trade in his earlier days. He says he has never smoked nor drank, but does not think that has anything to do with it. "Lots of men chew tobacco and smoke and drink rum and live just as long as I have," he told the reporter.

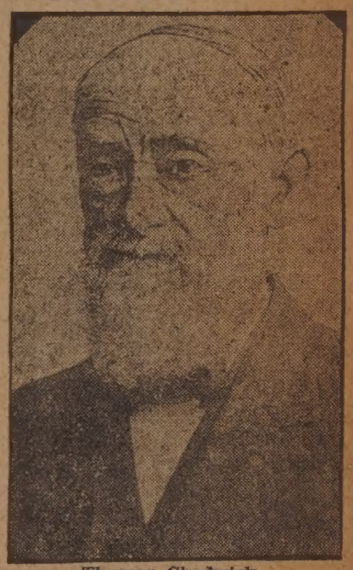

Thomas Chadwick.

Mr. Chadwick lives with his only daughter, Miss Lily A. Chadwick. Miss Chadwick keeps a toy shop in her front room, and her father helps her. "He does a good deal of hard work, too," she said proudly.

He is interested in the people who come to the shop, and in the last 20 years he has seen many of them grow up and marry and have children of their own to buy toys for.

Born on the Cape.

Mr. Chadwick was born in Sandwich, down on the Cape, but came to this city in '51 and took up his trade. Except for several years in the Pennsylvania oil fields and a year in New York he has lived here all his life, and likes New Bedford as well as any city he knows.

For many years he ran a coopering establishment of his own, but with the decline of whaling, and consequently of coopering, he gave up the business and has helped his daughter with the store for about 20 years.

Mr. Chadwick is in fine health, sees without glasses, hears well, walks down town two or three times a day, and in short seems to be good for another 91 years of life.

IN THE EARLY DAYS OF OAK

Sept. Dana C. Sanborn. 22, 1923.

Some Camp-Meetings of Years A

GIVES TALK ON MODERN RADIO

Kiwanis Club Members Hear Interesting Address by Mr. Sanborn

Technicalities of New Science Are Explained Adequately

An interesting technical address on radio by Dana C. Sanborn, instructor of science at the New Bedford high school, marked the weekly luncheon of the Kiwanis Club yesterday at the New Bedford Hotel.

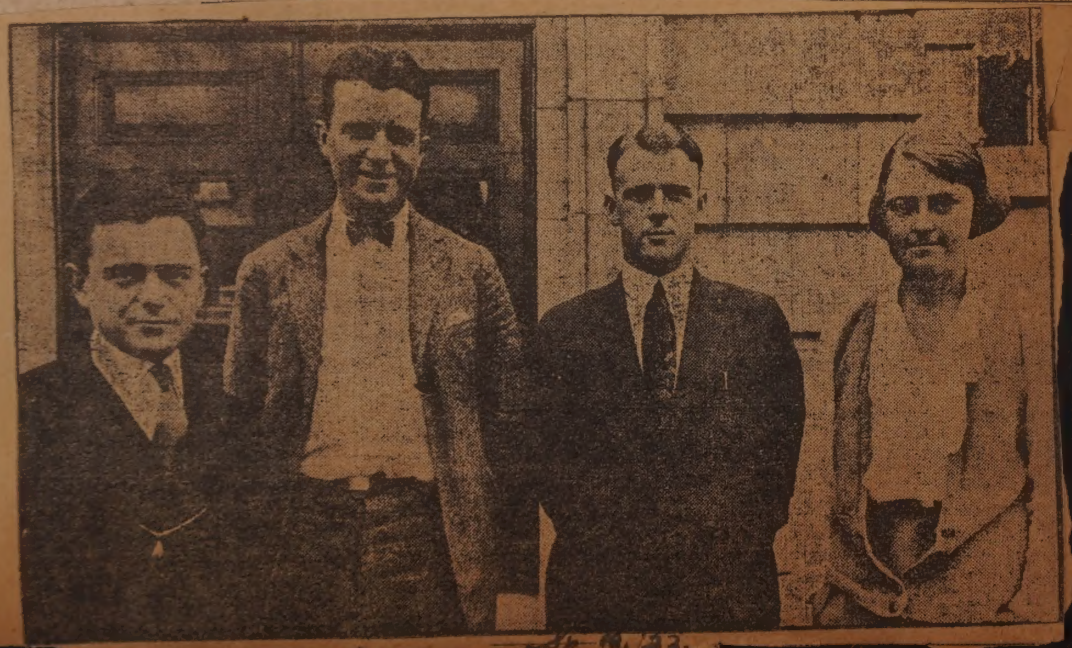

BLUFFS CAMP MEETINGS

July 19, 1923

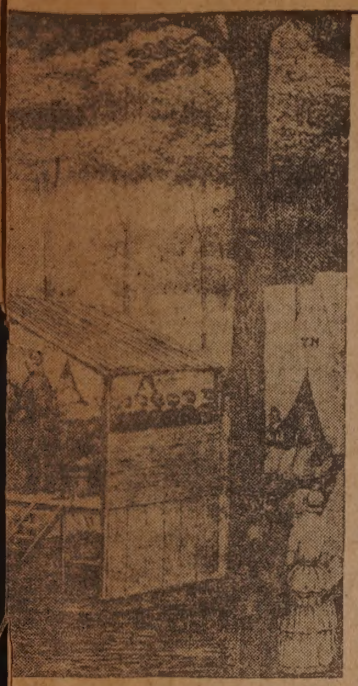

...ll Are College Graduates—...Miss Richardson Is a New Bedford Girl

...ur of the new instructors at the ... School are here shown. They ...ft to right: Arthur Whitefield, ...m A. Mahaney, George H. Gard... ...nd Miss Alice M. Richardson.

... Whitefield is a graduate of ...on University College of Business ...ministration and comes to the city ...m the Mount Allison Academy at ...ckville, New Brunswick. Mr. Ma...ney is also a Boston University ...duate and taught last year at the ...kland High School. Mr. Gardner ... graduated from Middlebury Col... at Middlebury, Vt., and for the ... four years has taught mathe...ics at the B. M. C. Durfee High ...ool in Fall River.

...iss Richardson is a New Bedford ... having been graduated from the ... Bedford High School with hon... ...in 1918. She is a graduate of ... College and last year was an ...nt in the physics laboratory ... Miss Richardson was elected ...ber of the Phi Beta Kappa So... ...uring her third year at Smith.

WEST E... ...ILD DIES, AGE...

George H. Weeks Was One of Oldest Members of Star in the East Lodge

Jan. 4, 1924

George H. Weeks.

George H. Weeks, 86-year-old resident of the West End, died yesterday afternoon at his residence, 196 Palmer street.

Mr. Weeks was a native of Bakerville, in South Dartmouth, and spent most of his life farming there. When a young man he made three voyages to sea before settling on his farm. For ten years he was a day watchman at the Kilburn Mill and for the past ten years had been retired, living with his son, Thomas J. Weeks.

Mr. Weeks was a Mason and was one of the oldest members of Star in the East Lodge. He took part in the recent centennial celebration of the Lodge.

He leaves three sons, Arthur R., Thomas J., and Frederick L. Weeks, and a daughter, Mrs. Kathryn L. Castino, all of this city.

FAMILY UNITED FOR CELEBRATION

Sep 18 23

THREE OF "FOUR ISAIAHS IN LINE."

Isaiah King, Jr., arrived a few days ago with his son Isaiah, III, to take part in the celebration of the golden wedding of their parents and grandparents, Mr. and Mrs. Isaiah King.

TAKEN BY DEATH

Jan. 9, 1924

...BERT M. JENNINGS, 83, 273 Col...ge street, a Civil War veteran, ...o died Monday evening in St. ...'s hospital.

FRANK VERA AND HIS BRIDE IN WEDDING PICTURES

aug 31-23

Mrs. Frank Vera, left, who was ... R. Freitas, Judge Frank M. Silvia, of ... Geneva Sequeira, and William R. Ve...

—Studies by J. M. Oppenheim.

A CONSPICUOUS WEDDING

Miss Madeline Veronica Sequeira of 1067 Rockdale avenue. Right, the bridal party; left to right, William Fall River, Dr. John M. Salles, Frank Vera, Rev. John A. Silvia, Mrs. Vera, Dr. Arthur J. Taveira. Miss ... The ceremony was performed at St. John the Baptist Church last Monday.

TO CELEBRATE SILVER WEDDING QUIETLY

Mr. and Mrs. John Girard, of 1296 Acushnet avenue, will tomorrow observe their silver wedding annivversary. A celebration of the occasion had been planned, but owing to the death of Mrs. Girard's mother, Mrs. Joseph Despres, on July 6, it has been omitted. Mr. and Mrs. Despres, who lived at 97 Coffin avenue, celebrated their golden wedding last February.

Mr. and Mrs. Girard were married Sept. 3, 1898, in Fitchburg. Thirteen years ago they moved to this city, where Mr. Girard is employed as a carpenter by the New Bedford Cotton Mills. They have one ..., Philip, and three daughters, Onize, Sadie and Anna.

A DIRECTOR 1923 Dec 21

Ray Kavanaugh on Coast to Coast Tour with Irene Castle

The mystic strains of the dance orchestra featuring Ray Kavanaugh, of 83 Bedford street, youngest son of Mr. and Mrs. M. F. Kavanaugh, on a coast to coast tour as musical director for Mrs. Irene Castle, Mr. Kavanaugh has for a long time been known as a leading figure in New Bedford musical circles, and his abilities have often led him into the lime-light of Broadway.

His present position as musical director for Mrs. Castle's dance tour has been preceded by other like situations. Last season he was with Carl Carlton's "Tangerine", which had a record Broadway run. Previously he was connected with the musical direction of "Irene", "Going Up", "Hitchy Koo", and other well known musical comedies.

During his service in the Navy, Mr. Kavanaugh was first musician in the Newport Naval band, and led the 25-piece orchestra in the production of "Carry On" given in New Bedford by members of the Fairhaven barracks. In 1920 he wrote the entire score for a musical play, "Keeping Up With the ...nes's".

Mr. Kavanaugh first studied music ...der the late Edgar Barrell, of this ...y, and later continued his work in ... York.

ELECTED ... TREASURER HERE

Elmer A. MacGowan, Worcester, Succeeds Batchelor at Institution for Savings

Latter Retires Oct. 15--Trustees Pass Resolution of Appreciation

Apr. 12, 23

Elmer A. MacGowan, of Worcester, was yesterday elected treasurer of the New Bedford Institution for Savings, to succeed George H. Batchelor, who retires after a service of 50 years in the employ of this banking institution. Mr. MacGowan is now the first assistant treasurer of the Worcester County Institution for Savings, with

Elmer A. MacGowan.

which institution he has been connected for 20 years, during all of his banking career. Mr. Batchelor's resignation as treasurer will become effective Oct. 15, and Mr. MacGowan will assume the duties of treasurer on that date.

Mr. MacGowan is a native of Worcester, a man of Scotch descent and is 41. He received the recommendation of Alfred L. Aikin, president of the Shawmut National bank of Boston and a member of the board of investment of the Worcester bank with which Mr. MacGowan is connected. He also has the endorsement of other well known banking men.

The trustees yesterday adopted a resolution of appreciation of the long services of Mr. Batchelor, and in this connection it is of interest that this note of appreciation was prepared by William W. Crapo, now 93 years of age, former president of the New Bedford Institution for Savings, preceding the present president, Thomas S. Hathaway, in that office. Mr. Crapo was chairman of the committee which included George N. Alden and John Duff. The appreciation:

"To the Board of Trustees of the New Bedford Institution for Savings:

"The announcement of the resignation of George H. Batchelor as treasurer of the New Bedford Institution for Savings, after a service of many years, prompts a recital of a ... and successf...

"Mr. Batchelor, shortly after leaving school, received employment in the bank. His diligence, promptness and earnestness gained him promotion until he had acquired full knowledge of the details of the receipt and payment of deposits and the method of accounting. The death of Charles H. Peirce in 1904 created a vacancy in the office of treasurer, and Mr. Batchelor was promoted to fill the same. His resignation completes 50 years of active service, which has been marked with great faithfulness and satisfaction. Figures show the results under his administration.

"In May, 1904, when Mr. Batchelor took the official work of the bank, the depositors numbered 28,151. In 1923 the number of depositors is 42,916. The amount due depositors in 1904 was $15,150,415.94 and it is now $25,494,474.71, a gain of $10,344,058.77; while the assets of the bank in loans, bonds, mortgages and real estate amount to $28,257,435.04.

"Kindly helpful to those seeking his advice, and earnest, thoughtful and active in performance, he met the requirements of the office.

"After the lapse of many years of service there came the consciousness of weariness and the lessened vigor, which might be restored by rest and recreation.

"Mr. Batchelor retires from the office of treasurer with the grateful appreciation of the Board of Trustees and his associates of the service he has rendered and with sincere good wishes for his future comfort and cheer."

SHE WILL TAKE YOUR MONEY

apnl 1-1923

MISS ESTELLE LESSARD, TICKET SELLER. THIS YOUNG WOMAN'S face will soon become familiar to hundreds of New Bedford's theater-goers who visit the ticket window at the new Zeiterion Theater to purchase their admissions, as will her voice to those who telephone to reserve their seats. She is Miss Estelle Lessard, who has charge of the ticket selling at the new theater. She is shown standing just outside the door of the manager's office, which includes the main ticket window, in the theater lobby.

Henry Zeitz. 1923

WAITING TO RECEIVE "FIRST NIGHTERS"

apnl 1-1923

MAIN ENTRANCE ON PURCHASE STEET, SHOWING THE BIG 125 LIGHT ELECTRIC SIGN.

FORMER POSTMASTER AND PHOTOGRAPH

CENTRAL CEILING DOME, SHOWING 2000-POUND CHANDELIER, IMPORTED, A CORNER OF THE BARE stage, and a part of the frieze of five-foot dancing girls.

VIEW THROUGH THE MARBLE LOBBY

apnl 1-1923 Zeiterion Theatre

THE MARBLE WALLS AND THE MOSAIC FLOORING ARE SHOWN IN PHOTOGRAPH, ADDING TO THE beauty of the entrance to building.

MADE QUAINT PICTURE ON FAIR GROUNDS

Sept 30-29

"OLD-FASHIONED" LADIES AT WESTPORT

These women, attired in old-fashioned garments and strolling through the throngs, made an attractive feature at the Westport Fair. From left to right they are: Miss Mary C. Kirby, Mrs. Mabel V. Crosby, Mrs. Walter F. King, Mrs. John F. Cunningham and, seated in the center with her prize turkey, Mrs. George R. Tripp.

TAKEN BY

Mrs. Euphemia A. Stokoe Foster Was Native of New Brunswick, Canada

Mrs. Euphemia A. Stokoe Foster died yesterday morning, following a six month illness, at the home of her son, George A. Stokoe, of 64 State street. Mrs. Foster has lived in New Bedford for the past ten years.

Mrs. Foster was born in 1852 in Sunbury county, New Brunswick, Canada. She made her home in that section for the greater part of her life. Twenty years ago she moved to Maine and ten years later she came to this city. Here she has made her home with her son, George A. Stokoe and her daughter, Miss Mary J. Stokoe.

For six years she was engaged here in nursing, but retired four years ago from active work. She is a member of Trinity M. E. Church.

She is survived by five daughters, Miss Mary J. Stokoe; Mrs. Viola Foster, Monticello, Maine; Miss Ruby E. Smart, Weston, New Brunswick, Canada; Mrs. Rossie Welch., Millinocket, Maine; and Mrs. Abie Oakis, Millinocket, Maine; three sons, George A. Stokoe; James C. Foster, of Maine, and Charles L. Stokoe of this city.

Sep. 9, 1923.

NGAGEMENT IS ANNOUNCED

Cfs. 15-23

Miss Frances Alley to Become Bride of Albert H. Bleckley, Jr., of Wilkes-Barre

Bride-to-Be Is Native of New Bedford---Now Lives in Boston

The engagement of Miss Frances Alley to Albert H. Bleckley, Jr., of Wilkes-Barre, Pa., was announced at a luncheon yesterday at the Braeburn Country Club, Boston, by her parents, Mr. and Mrs. Ernest V. Alley of Boston, and Smith's Neck, South Dartmouth. The news is of especial interest to New Bedford, which is the native city of Miss Alley and Mr. and Mrs. Alley. No date has yet been set for the wedding.

Miss Alley was graduated this spring from the Baldwin School, Bryn Mawr, Pa. She received her earliest schooling at Friends Academy in this city, which she left ten years ago when her father retired as advertising manager of The Standard and Mercury to assume the assistant advertising directorship of the Curtis Publishing Company in Philadelphia. Mr. Alley is now a member of the advertising firm of Barrows & Richardson, of Boston, New York and Philadelphia.

Mr. Bleckley, Jr., is a graduate of Lawrenceville School and Lafayette College, and a member of Zeta Psi fraternity. He is an insurance broker in Wilkes-Barre. His parents are Mr. and Mrs. Albert H. Bleckley of Wilkes-Barre. Mr. Bleckley, Sr., is a silk manufacturer.

ENTERS BANK HE

Nov 4-2

F. A. Renault Has Left Quebec Bank to Join Safe Deposit Staff

F. A. Renault is to enter the employ of the Safe Deposit National Bank of this city, beginning his duties at the North End branch on Nov. 15. Mr. Renault has gained his banking experiences with La Banque Nationale, of Quebec, Canada, with which he is now connected as examiner of the bank's branches. He brings to this city an extensive knowledge of banking and with a view to meeting the especial needs of those doing business at the North End branch of the Safe Deposit National bank. Mr. Renault is unmarried.

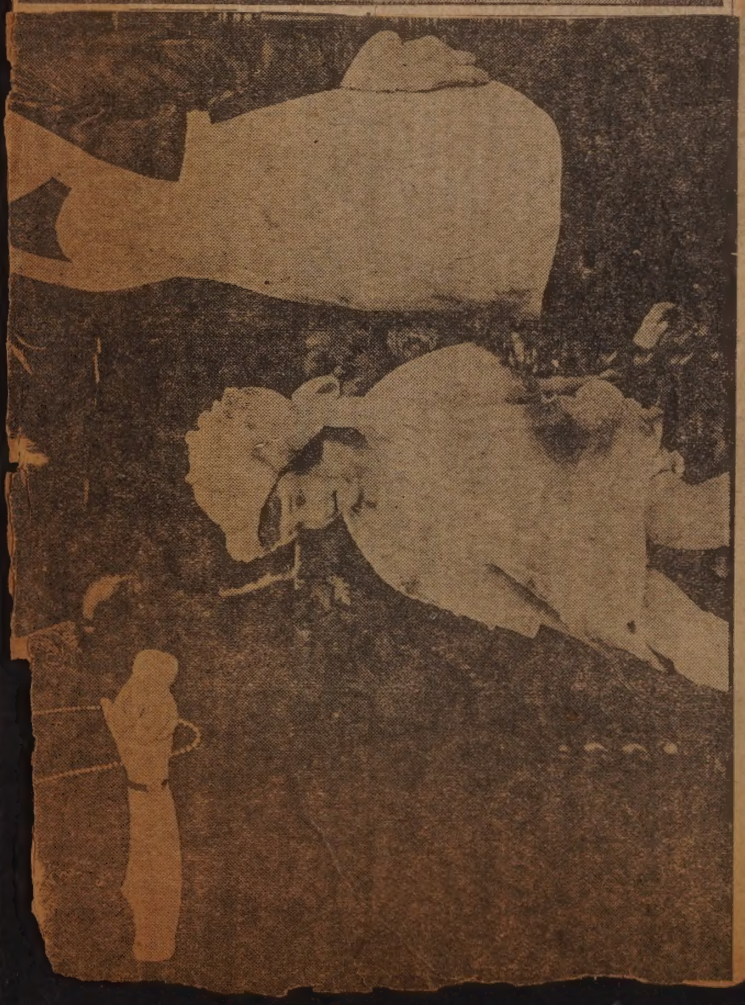

'BETTY' FOLEY

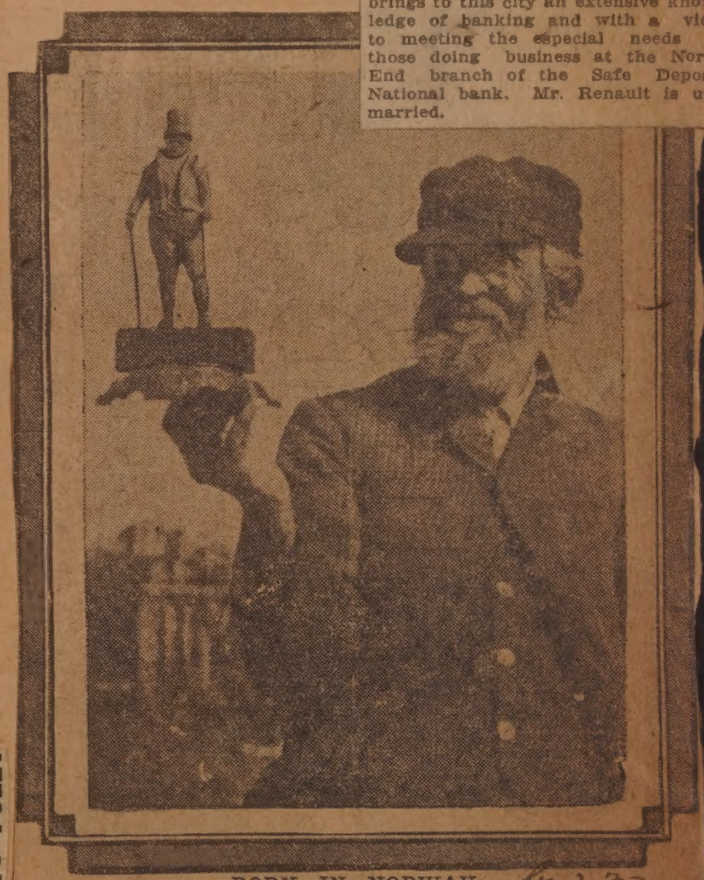

BORN IN NORWAY. Sp. 2, 23

Ole Olsen, one of Mattapoisett's best known and most interesting old characters died there yesterday. A native of Norway, Mr. Olsen followed his trade of moulder and pattern maker in this country but possessed unusual talent for carving in wood. At the Hammond's Hill home of his daughter, Mrs. Alice Whelply, with whom he lived, there were many products of his art.

...E BRIDE THIS AFTERNOON

Sept 26-28

Connecticut Minister Will Officiate at Hersom-Press Wedding at Allen Street Church—Reception Will Follow Ceremony of Much Interest Today

Miss Gladys Press, daughter of Mrs. L. G. Press, and Allen Humphrey Hersom, son of Mr. and Mrs. Thomas Hersom, Jr. of Acushnet, will be married this afternoon at four at the Allen Street M. E. Church. The Rev. W. C. Darby of Tolland, Conn., assisted by Rev. Orion L. Griswold, will officiate, using the double ring service. Miss Elizabeth Bridges of Boston of The Weirs, N. H., will be the maid of honor, and Miss Catherine Hersom, a sister of the bridegroom will be the bridesmaid. J. Morton Briggs will be the best man.

The ushers will be H. Kempton Parker and Frank Press, a brother of the bride. Miss Muriel Ferguson will be the flower girl. A reception will follow the ceremony at the church school room. Music will be by the church organist, and Kenneth Park will give several violin solos.

The bride-to-be was employed as a clerk at the Beacon Manufacturing Company. Mr. Hersom is a graduate of the New Bedford High School, Wilbraham Academy and the Mass. Agriculture School. He is with Thomas Hersom Company.

WITH TOP THAT HE INVEN...

Sept 23- 25

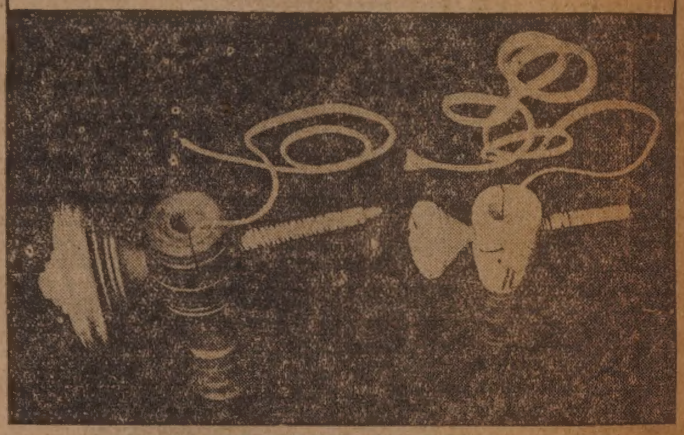

A YOUTHFUL INVENTOR.

Joseph Bettencourt Jr., of 73 Mosher street, has applied to the United States Patent office for a patent on a toy top which he has just invented. The top is held by a large handle, which has a hole in it, through which a long spindle is placed. Around the spindle is wrapped twine and when the twine is pulled, the top automatically spins. Mr. Bettencourt, who is a photographer, has worked on his invention in his spare time. He has always been interested in inventions, he said, and at one time he invented what he termed an electric light pencil. This was a pencil with a little electric bulb attached to it at the point, so one could see how to write in the dark.

Find Fortune in Dusty Bills Hidden Away in Garage Loft

Oct. 7-28

Honore Bergeron, Before He Died, Told Relatives $5970 There

Search Made Yesterday After Will Is Read Reveals Money

Five piles of dusty $10 to $100 bills, tucked away under shingles and bricks in the loft of the garage of Honore Bergeron, at 108 Belleville road, the whole totalling $5970, were found yesterday after reading of the will of Mr. Bergeron. The discovery was made by Mr. Bergeron's brother, Luger, and Attorney Emile Auger, of the law firm which executed the will. So dusty were the bills that the finders' hands became thoroughly soiled in handling them.

Shortly before Mr. Bergeron died he told relatives that he had hidden this money in the garage. After the will was read this story was investigated, and found to be true. In addition, Mr. Bergeron leaves an estate of between $50,000 and $75,000.

WRITES HIS STORIES FROM EXPERIENCE

Sept 20-23

CAPTAIN A. E. DINGLE AND MRS. MANNING

A literary man who lives his yarns. Makes his home in 50 foot, 16 ton schooner, "Gauntlet," anchors in New Bedford harbor after cruise along Cape. Sister accompanies him and takes care of sewing and cooking.

UNDER SAME ROOF AT LAST. Sep. 16, 1923

Benjamin B. Mills, of 128 Dean street, and his four sisters, who met under the same roof for the first time 35 years, at Mr. Mills's home last Monday night. None of the sisters have seen their brother since he left e home of his parents 35 years ago in Birkenhead, England, to come to this country. Gradually three of the ters emigrated to this country and finally Mrs. Walter Stephenson came here a few weeks ago. From left ight in the photo they are, Mrs. Frank Nuttall, of New Bedford; Mrs. Walter Stephenson, of New Bedford; . Benjamin Thomas, of Brooklyn, N. Y.; Benjamin B. Mills, of New Bedford, and Mrs. Hannah Cook, of hing, L. I.

DIED IN BOS

Alfred P. Craig Native of New Bedford---Will Be Buried Here

Alfred P. Craig, son of Mr. and Mrs. John Craig, of 238 Sawyer street died Sunday at the St. Elizabeth Hospital in Boston at the age of 26 years Death was due to appendicitis. His body will brought to the home of his parents here, from which he will be buried Wednesday. Besides a wfe and two children, who are living in New York, he is survived by his parents and a brother and sister, John Craig of Brighton and Mrs. Aldea Jenning of Fairhaven.

Mr. Craig was born in New Bedford and received his education in the schools here. At the outbreak of the war, he was living in Detroit Mich., and while there he enlisted in the U. S. Marines and was sent to the Marine base at Paris Island, South Caolina. He served eighteen months in the service. Just before his death, he was employed as a chauffeur in Boston.

TAKEN BY DEATH

MISS CLARA E.
known young nu
terday at St. Lu
a graduate of
years ago. M
daughter of M
Taylor, 249 Pe
ticed as a r
clinic of the
Insurance C
time before

ATTRACTIVE IN OLD-FASHIONED COSTUMES

Sept 28 - 23

AT REBEKAH LODGE MEETING.

Some of the members of the Stella Rebekah Lodge and the costum es which they wore at the meeting Thursday evening. They are, left to right, Mrs. Delia Gifford of 100 Summer street. Mrs. Gifford is 84 years old. Mrs. Abbie Davis of 166 Chestnut street; Mrs. Idella Francis of 404 Maxfield street, and Mrs. Ellen Potter of 100 Summer street.

EAL TO LEAVE GRACE CHURCH

Sept 17

tor Will Become Dean of Trinity Cathedral in Havana, Cuba

its Parish Oct. 12 — Rev. Mr. Smith in Temporary Charge

he Rev. Harry Beal, rector of ce Church, will leave New Bed- Oct. 12 for Havana, Cuba, to be- e dean of Holy Trinity Cathedral Havana. He announced to his gh at the morning service yester- his acceptance of the call he had ved from Bishop Hulse of Cuba sume the deanship of Holy Trin- His resignation, tendered the ens and vestry last Tuesday, was

ted with a resolution of regret ppreciation of his work. ding the selection of Mr. Beal's or, the Rev. H. Robert Smith, of Grace Church, will act as in charge.

Letter of Resignation.

Rev. Mr. Beal read to the con- n his letter of resignation:

p Hulse of Cuba has asked come dean of Holy Trin- edral, Havana, and I e to the decision (I n Divine guidance) that I ept. I accordingly hereby ou my resignation as rec- parish, to take effect Oct.

ship at Havana is a post ty in the missionary work urch. There new-world rne to Christ in one of

Rev. Harry Beal.

the new world's most important capitals and commercial cities. It will be an interesting and difficult work. I am glad to undertake it, as I have long been, as you know, a firm believer in missions.

"It has not, however, been easy to decide to leave the fine, loyal people of Grace Parish and the work I have been privileged to lead here. I am especially grateful to you men on the vestry for your loyalty and co-operation. Grace church is making excellent progress, and my earnest, confident prayer is that the parish may continue to go forward in harmony and strength and with a generous appreciation of what it may both be and do for the Kingdom of God."

In accepting Mr. Beal's resignation the wardens and vestry unanimously passed the following resolution: "Understanding that the resignation of Mr. Beal is irrevocable we accept the same with deep regret and we feel a sincere appreciation of his wonderful work in the parish and wish him Godspeed in his new venture."

Mr. Beal became rector of Grace church April 15, 1917. During the war Grace church took a prominent part in this city in spiritual activity and practical work and has continued to make uninterrupted progress in the post-war period. The parish now numbers about one thousand confirmed persons.

As rector of Grace church Mr. Beal has been president of the Brooks Club. He is president of the Central Council of Social Agencies, president of the Men's Mission, a director of the Board of Commerce, a member of the executive committee of the Union for Good Works, a director of the New Bedford Legal Aid Society, which he helped to organize and of which he has been president and a vice president of the Daily Vacation Bible Schools.

In the diocese of Massachusetts Mr. Beal is chairman of the board of examining chaplains and a member of the department of missions and the department of religious education.

He has been a member for a number of years of the executive committee of the Conference for Church Work, a large Episcopal summer conference which meets at Wellesley College early each summer. Mr. Beal expects to continue his connection with these meetings and come up for them from Havana.

Mr. Beal has been a member of the New Bedford Ministerial Association during his residence here. He is also a member of the New Bedford Chapter of the Sons of the American Revolution, of the Clericus Club of Boston and of the Yale Club of Boston.

NATIVE OF SCOTLAND

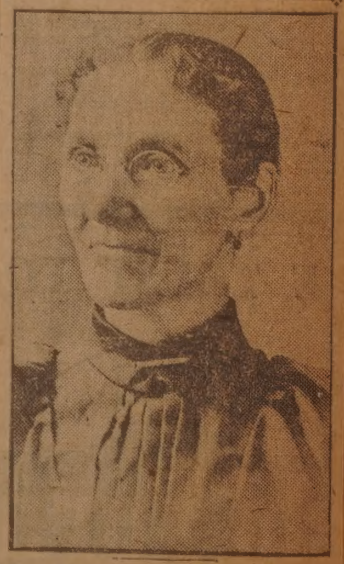

Mrs. Margaret S. Brown, Resident Here for 50 Years, Dies

Jan 8 '24

Mrs. Margaret S. Brown, 142 Liberty street, died early yesterday afternoon at her home, following a two months illness. Mrs. Brown, who was the widow of Kennedy Brown, was 76. She was a native of Glasgow, Scotland, but came to this country while a girl, living first in New York and then in Providence. She had been a resident of this city for about 50 years.

Mrs. Brown was a member of the Presbyterian Church and at one time of the Spanish War Veterans' Auxiliary, and was widely known in New Bedford. She leaves a son, David, with whom she lived, and two daughters, Mrs. Emma P. Manter and Mrs. Walter S. Frost, both of Fairhaven.

Church to Greet New Pastor at Silver Anniversary Fete

Sept-29-23

Immanuel Baptist Completes Its 25th Year---Grew Out of North End Mission

Welcome to Rev. J. A. Vachon to Be Part of Celebration on Wednesday

The celebration at the Immanuel Baptist Church Wednesday will have a double significance, for it will not only be a welcome to the new pastor, Rev. J. A. Vachon, but also an observance of the silver anniversary of the church. The church grew out of a Sunday School mission at the North End, which passed from one denomination to another until it finally became established as a Baptist institution under the supervision of the North Baptist Church. The North Baptist is really the mother church of the Immanuel Baptist, which was incorporated Sept. 25, 1898.

Through its years of struggling to build up a substantial organization, its original members have stayed in active service unless these have left the city, died or become incapacitated. Of the 50 charter members, who organized the church from the mission, only a few are left; but two of the first deacons are living, James Whitham, of 470 Summer street, and John Valentine, who is now a member of the North Baptist Church; the third, John Whitehead, has since died.

James Whitham was the first Sunday School superintendent and holds that office now, although at intervals since his first appointment he has been unable to carry on the work. The first clerk was W. H. Tinsen and the first treasurer Alfred Marsden, of 3506 Acushnet avenue. Living with Mr. Marsden is his mother-in-law, Mrs. Sarah Audrey, who has been particularly active in the church activities during her life, and is the oldest living member.

EARLY IMMANUEL BAPTIST HOMES.

Above: Where the dongregation of the Immanuel Baptist Church first met. This chapel on Acushnet avenue between Coffin avenue and Dean street, housed the Acushnet avenue Baptist Sunday School of which the Immanuel church was the outgrowth. Below: The second home, at Acushnet avenue and Nash road, dedicated June 6, 1909.

James Whitham.

John Valentine.

Mrs. Sarah Audrey.

DETACHED

Oct 1-23

Acushnet, has been detached and assigned to the Cutter Algonquin.
He will be succeeded on the Acushnet by Lieutenant(junior grade) H. G. Bradbury, formerly on the Algonquin.

Coast Guard Cutter Acushnets' Executive Officer Goes to Cutter Algonquin

(Special to The Standard)

Washington, Oct. 1.—Lieutenant (junior garde) Ephraim Zoole, executive officer of the Coast Guard Cutter

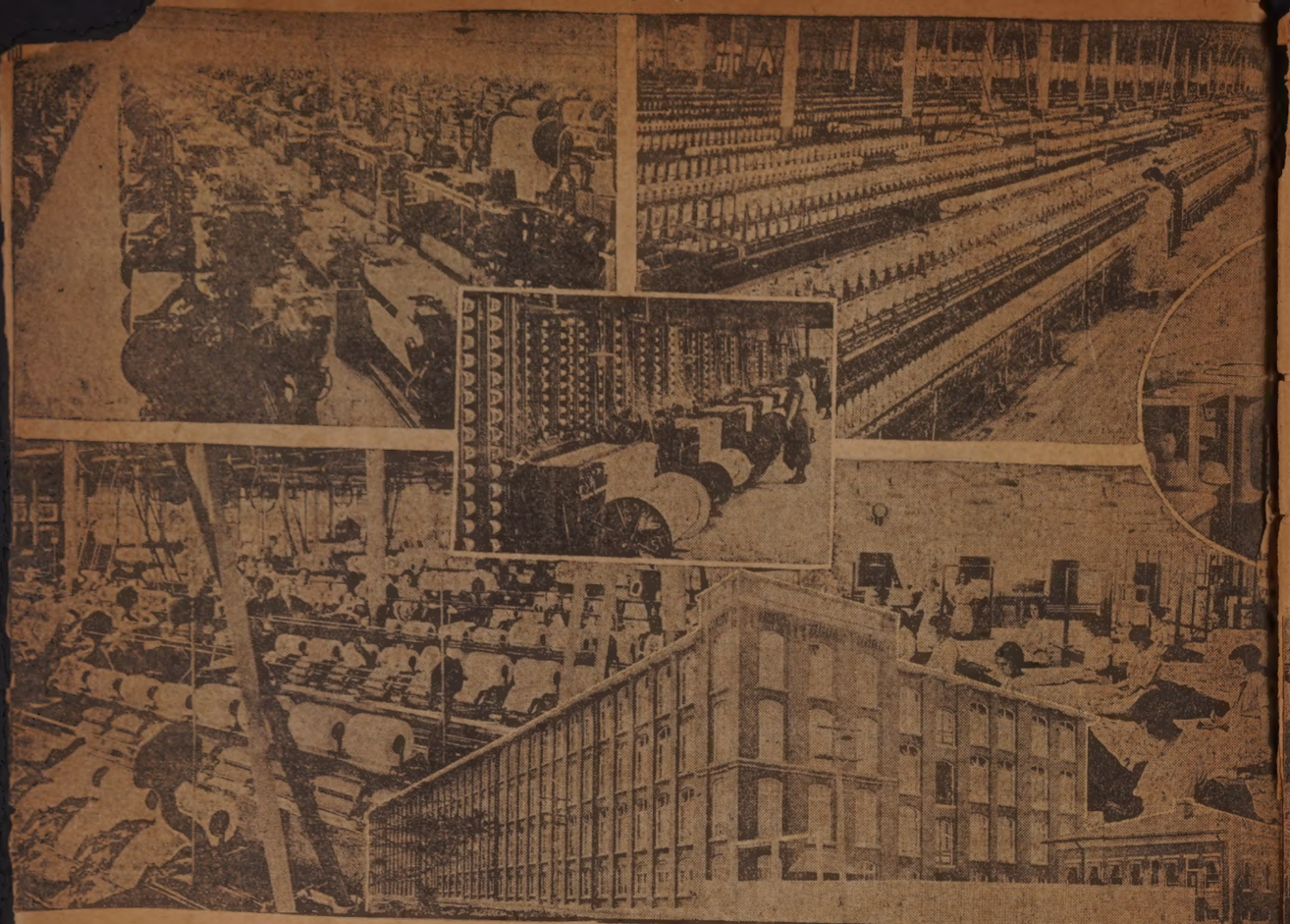

HERE AND THERE IN THE BOOTH MILL

Upper left, some of the dobbies in the big weave room. Upper center, a part of the spinning room. Upper right, where the filling yarn is rewound from cops to large shuttle bobbins. Lower left, a group of combers in operation. Lower center, a glimpse of the cloth inspecting room. Lower right, a view of the power house. Insert at the bottom shows the exterior of the Booth Manufacturing Co. plant. Insert at left above is a view of the warpers, and larger insert at right is a bit of the hospital room, with the nurse in charge treating one of the workers who has gotten something in his eye.

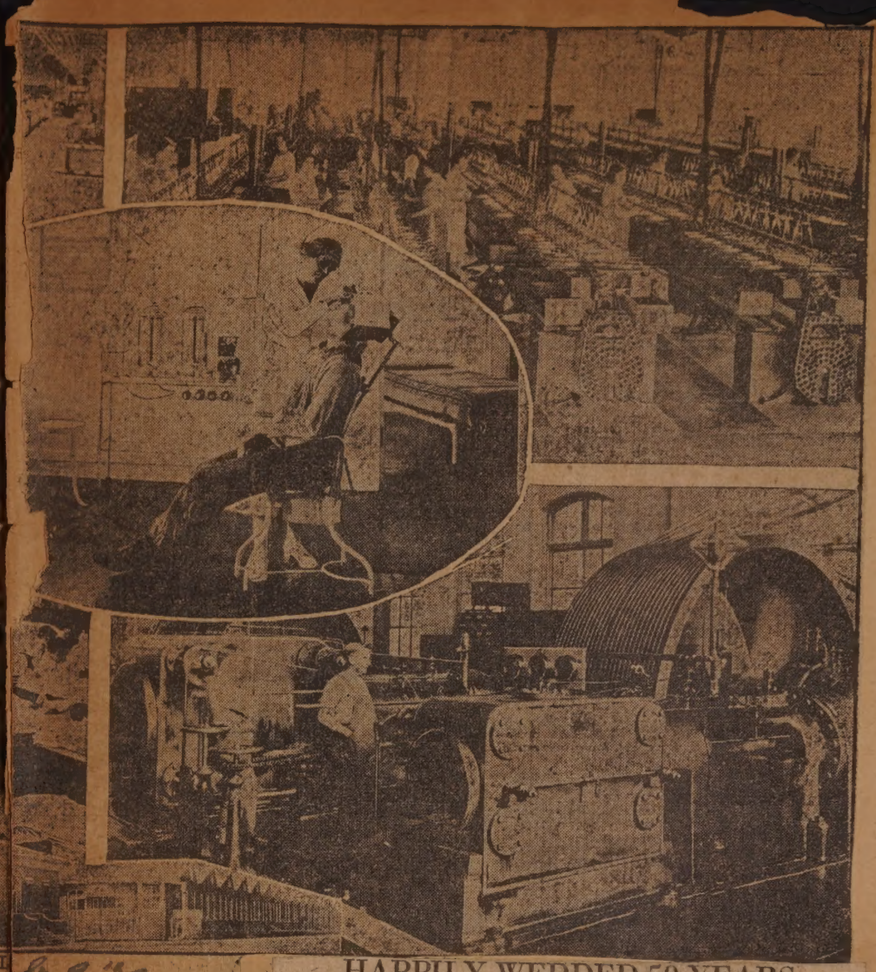

PAYS VISIT TO MOTHER HERE

Oct 7-23

Joseph Touchette, American Consular Assistant at Nancy, Says French Solidly Back of Poincare

Joseph Touchette, American consular assistant at Nancy, France, who arrived here Thursday on a visit to his mother, Mrs. Mary Touchette, of 159 Belleville road, left today for Washington to take an examination which he hopes will make him eligible for an appointment as consul.

Mr. Touchette entered the consular service after the World War, returning to Nancy where he had been stationed with the 76th Division and where he had married a young French woman.

Talking on the present political situation in France, he said, "France is marking time while Germany falls to pieces."

The Ruhr invasion had brought nothing to the French but added expense they could ill bear, in Mr. Touchette's opinion. "It made it necessary for France to buy coal from England which she otherwise would have been receiving from the Ruhr." Coal prices have never been higher, he said.

Eventually, Mr. Touchette believes, France and Germany will reach an agreement whereby they will exchange products of their natural resources. "France has iron and needs coal while Germany has coal and needs iron. Already there have been several unofficial consultations between Hugo Stinnes and Deputy Louchier, who was minister of finance under Premier Briand. I think the government will take some official action soon."

The whole country was solid behind Poincare's policy of forcing Germany to fulfill its reparations agreements, he said.

"The French people feel that they can't always go on as they are under the burden of heavy taxes. They are sure Germany will eventually be forced to pay."

There is little unemployment in France now but prices for necessities are so high because of the exchange rate that workingmen have all they can do to eke out a living.

Mr. Touchette is a cousin of Lieutenant Inspector Hermes Touchette of the New Bedford police department. He expects to return to his post in three weeks.

BROWN PHOTO

Joseph Touchette.

WHERE DEAF KIDDIES ARE TAUGHT

Oct 7-23

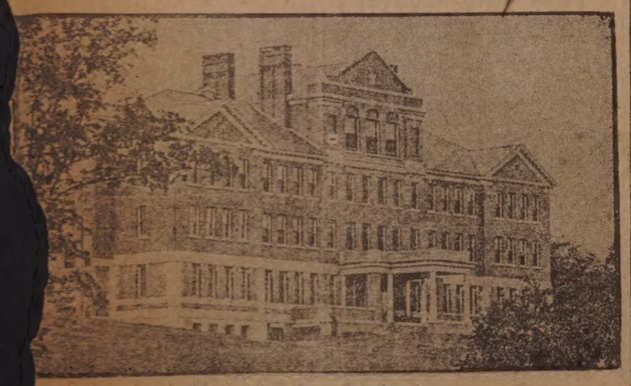

The Austine Institution

ADS SCHOOL FOR THE DEAF

Dorothy S. Foster Becomes Principal of Austine Institution in Brattleboro, Vermont

New Bedford has supplied The Austine Institution, a training school for deaf children, in Brattleboro, Vermont, with its new superintendent. That post is now in charge of Miss Dorothy S. Foster, daughter of Henry S. Foster, of 22 Robeson street, and niece of Mrs. Walter H. B. Remington. Miss Foster, who has taught at the Institution since her graduation from the New Bedford High School in 1914, became superintendent this fall.

Miss Foster was attracted to the work of teaching deaf children to speak and to read lips through a former High School teacher, the late Miss Lydia J. Cranston, who had taught a former principal of the Institution. That principal through Miss Cranston offered the opportunity to a graduate of the High School class of 1914 to take the teacher training course of the Institution. The work appealed to Miss Foster and she went to Brattleboro, where she has taught ever since.

HAPPILY WEDDED 50 YEARS

Nov 21-23

KOZOREK PHOTO

Mr. and Mrs. George Hartman

Mr. and Mrs. George Hartman, of 19 Washburn street, recently celebrated their golden anniversary. They were born in Germany and both are 71. Mr. Hartman, now retired, has worked in the mills here since his arrival in this country, more than 50 years ago. They have two sons, Frank G. and Charles F. Hartman, one daughter, Mrs. Bertha Schmidt, and one granddaughter, Miss Hilda Hartman, daughter of Mr. and Mrs. Frank Hartman. Mr. and Mrs. Hartman received a purse of gold, and several pieces of silver and cut glass. They are among the oldest German residents of this city.

WALTON RICKETSON—SCULPTOR AND GENTLEMAN

Too Few Persons, Outside of Intimate Circle of Friends, Know Work of Great Hearted Artist Who for His Own Pleasure and That of Those He Loved Pursued His Art with Touch That Ranked Very High

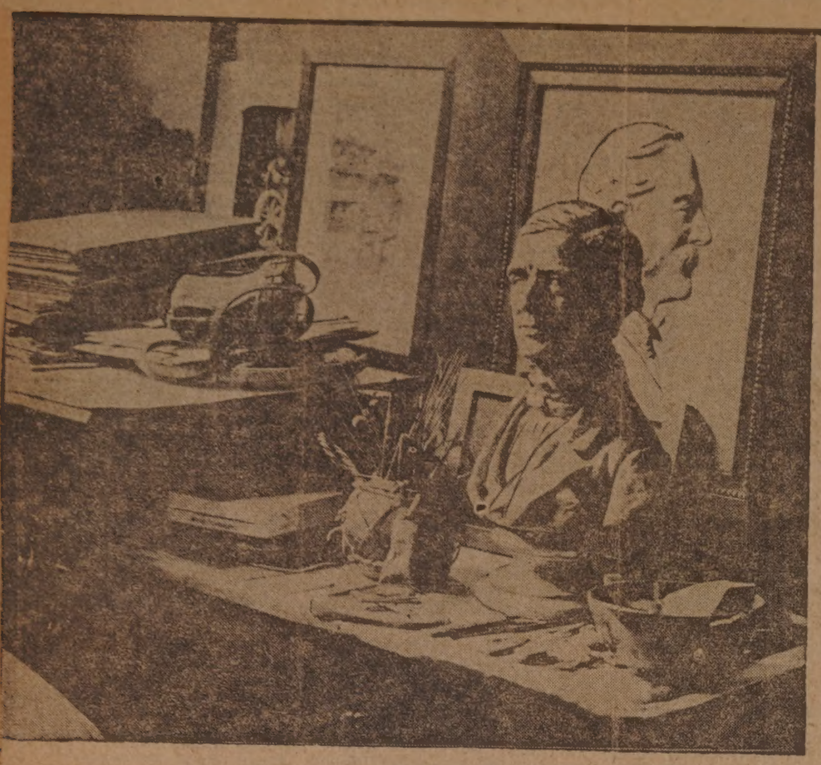

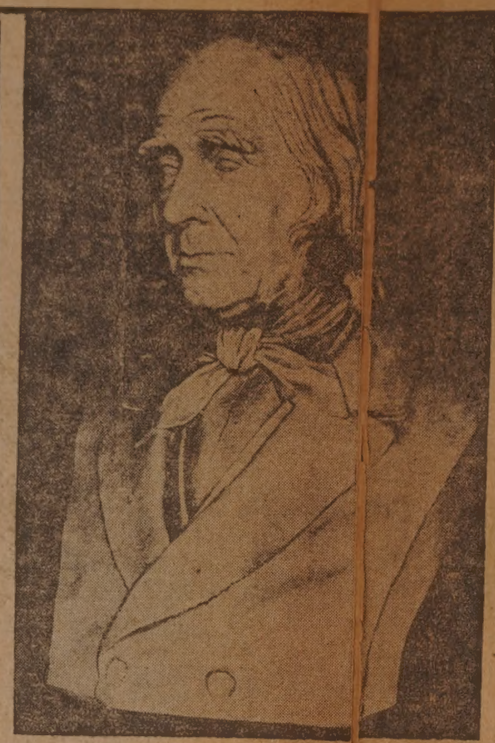

In Walton Ricketson's studio. Above, left, a typical corner. Center, bust of Bronson Alcott. Right, intaglios, Dawn and Twilight. Below, Bust of Louisa Alcott. Bust of Robert W. Ingraham. The brick mantel, showing the latest portrait of Walton Ricketson, by Ernest L. Ipsen, never before published, and Ricketson's bust of Henry D. Thoreau.

SQUARE CORNER WHICH ALDERMEN WOULD ELIMINATE

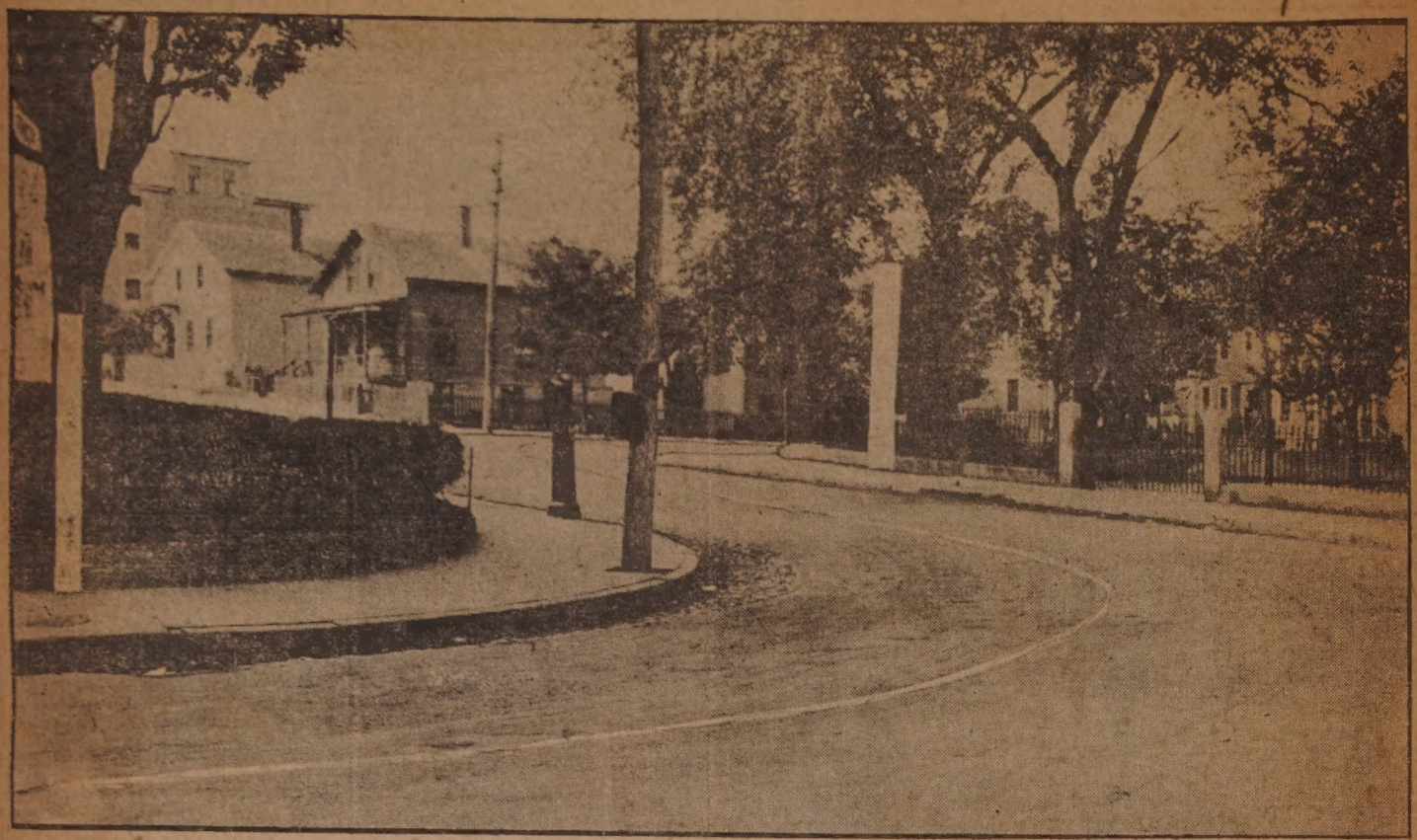

WHERE CHANGE IS PROPOSED.

This shows the square corner at County and Linden streets which the Board of Aldermen is seeking to eliminate. It is proposed to take 2.08 square rods from the grounds of St. James's Episcopal Church and 2.109 rods from the Holy Name school yard. The white lines in the picture illustrate approximately the amount to be taken from each site. Several hearings have been held on the matter and objections have been made to the plan by the Rev. James M. Coffey, pastor of the Holy Name Church. Father Coffey asserts that not only will the proposed change damage the school property but that it will also endanger the lives of the children as it will serve to increase speeding at this point. The Aldermen have placed the site on the visiting list again.

...OW PLAYS IMPORTANT LEADS

BUILDING WINTER HEADQUARTERS OF ROUND HILLS RADIO

Oct 7-23

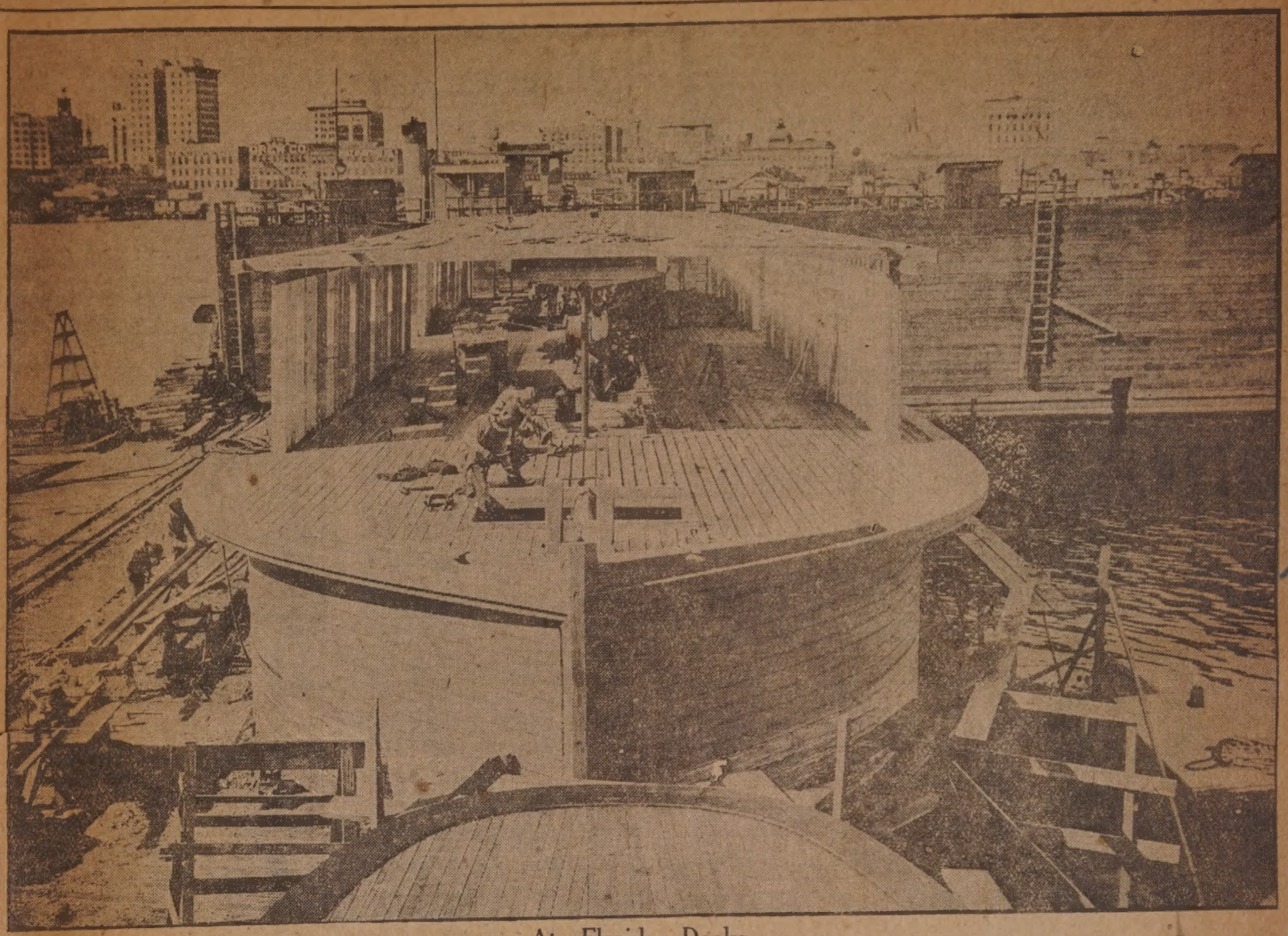

At Florida Docks

Winter headquarters of Round Hills radio station in process of construction. "The Colonel Green," novel big houseboat being built at Jacksonville, Florida, for Colonel E. H. R. Green. The owner describes it as "living quarters built on top of a dredge." It will be 30 by 125 feet, with three decks, and will be equipped with a complete radio broadcasting apparatus and experimental laboratory.

MRS. SUSAN A. TERRY DIED SUNDAY IN HER 93rd YEAR

Oct. 2-23

Mrs. Susan Almy Terry, wife of the late Elias Terry, died at her home, 89 State street, Sunday, aged 92 years and four months. Mrs. Terry was active up to the time of her death. For years she had been in the habit of celebrating her birthdays with three of her old friends, Mrs. C. L. Robbins, Mrs. Adelaide F. Wilde, and Mrs. Mary A. Potter. On the occasion of her 90th anniversary Mrs. Terry entertained at a whist party. She was fond of moving pictures, viewing them when the weather permitted her going out.

Mrs. Susan Almy Terry.

She is survived by two daughters, Miss Susan E. Terry and Miss Alice P. Terry, both of this city, and two sons, Charles A. V. Terry and K. Clifton Terry of New Bedford, and five grandchildren and nine great grandchildren.

The Rev. H. M. Hainer, pastor of the North Christian Church, of which she was an attendant, will officiate at the funeral service which will be held this afternoon at two. Burial will be in Rural cemetery.

Miss Ottola Nesmith Remembered Here as Lonergan Ingenue

Miss Ottola Nesmith, remembered in New Bedford as the charming ingenue of the Lester Lonergan Players in 1912, has maintained the high place which she soon afterwards reached on the dramatic ladder. To the seven or eight important Broadway leads she has played she adds this year the lead in "Loyalties", the new Dillingham production opening in Philadelphia.

Last year Miss Nesmith played both leads in "A Bill of Divorcement." She has played the principal role for David Belasco in "The Vanishing Bride," for Henry Miller in "Just Outside the Door," for Margaret Anglin in "A Woman of Importance," for John Drew in "The Gay Lord Quex", for William Hodge in "Guest of Honor" and for Cyril Scott in "The Man on the Balcony."

Miss Nesmith says: "I remember with great pleasure my season in New Bedford under Lester Lonergan's fine direction. I look back on it as my schooling and most invaluable training, too, for I was just out of school and trying my wings, so to speak, in the profession in which my mother, Blanche Vaughan, had been famous. The people in your city were so dear to me. I can never forget them.

In addition to her work on the speaking stage Miss Nesmith has been featured in about ten moving pictures, including Famous Players and Fox productions.

PAST AND FUTURE HOMES OF PRESBYTERIANS

Oct. 18 28

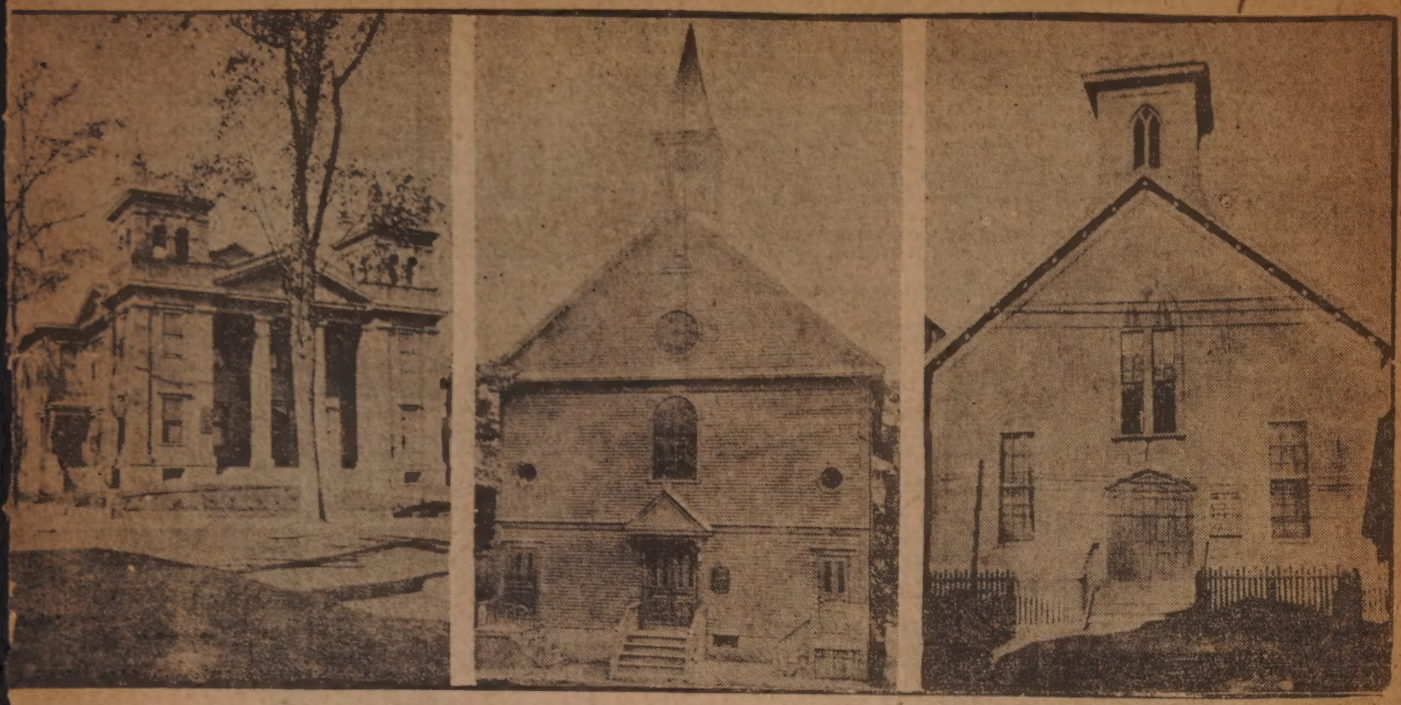

IDER FIELD IN PROSPECT

sbyterians Enter New Era After 36 Years' Work Here

Spirit Prevails to Make Influence of Special Note

e laying today of the corner-e of the new building erected by First Presbyterian Church of New dford, marks an era in the life of eligious institution which has flour-ed here for 36 years.

The first Presbyterian Church of ew Bedford was organized April 17, 87, by a commission duly appointed d authorized by the Presbytery of oston. The commission consisted of e Rev. Dr. Rockwood MacQueston, Fall River, chairman; the Rev. W. owell Buchanan, the Rev. Donald acDougall, and Elder John B. Gir-g. It met in the Howland Chapel, 8 Purchase street.

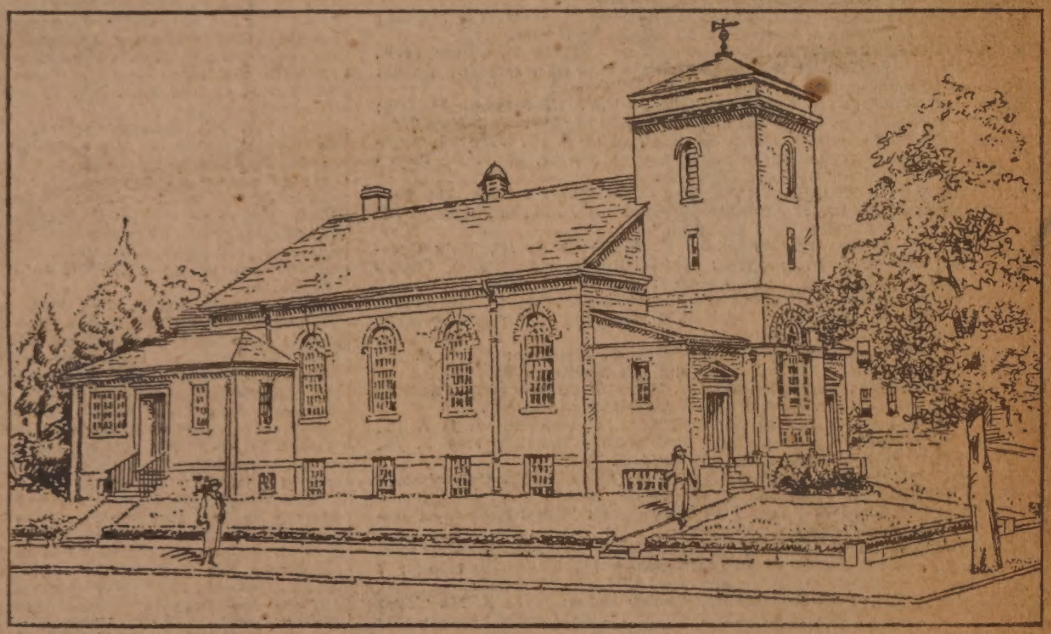

NEW STRUCTURE REVEALS GROWTH.

Upper left: the church used by the congregation at County and Kempton streets recently torn down to make way for edifice now being built; center: High street church, second home of the First Presbyterian Church; right: Howland chapel, first church of the congregation. Lower: the new church when completed.

K. PEASE DIED YESTERDAY

Death Came in Sanitarium at Stoneham from Complicated Illness

Oct 25-28

Retired as Fire Department Engineer Last March---Long in Drug Business

Frank R. Pease, for 33 years a druggist in New Bedford, and for 32 years connected with the New Bedford Fire Department, retiring last March as Second Assistant Engineer on account of ill-health, died at a sanitarium in Stoneham, shortly after two yesterday afternoon at the age of 65. Death came as a result of a complicated illness in which heart disease was a chief factor. Mr. Pease had been for years one of the best known men connected with the department, and last summer he was presented a silver cup by his associates following his retirement in the preceding March. It was as a result of Mr. Pease's long, active interest in the affairs of the fire department that several changes were introduced, including the first aid work and the physical training of the men in the department.

Frank R. Pease.

Mr. Pease was the son of the late William A. Pease, and was born in New Bedford, Aug. 23, 1863. He attended the public schools here and afterwards Friends' Academy. He was a graduate of the Episcopal Military Academy at Cheshire, Conn., in 1876. He next entered the drug store of his father at Kempton and County streets, and studied pharmacy in Boston.

AT YESTERDAY'S CORNERSTONE LAYING.

Apr. 15, '23.

Upper left, Albert B. MacKinstry, chairman of the building committee, depositing the box of papers and mementoes in the cornerstone. Behind Mr. MacKinstry is Rev. R. Walter Anderson, pastor of the First Presbyterian Church. Upper right, Mr. Anderson, delivering his speech at the ceremony. Lower left, Rev. R. R. White, pastor of the First Presbyterian Church of Newport. Lower center, Mayor Remington, and, at his right, Rev. F. Taylor Weil, rector of St. Andrews's Episcopal Church. Lower right, William S. Holmes, one of the oldest members of the First Presbyterian congregation.

self, opening the first drug store at Weld Square, then the heart of the North End. Three years later he entered into partnership with Pierre Dandurand, Jr., at Walker and Delano streets, at the South End.

Later Mr. Pease conducted a drug store in the Hacienda building at Acushnet avenue and Cedar Grove street, continuing at this place of business until 1912, when he was burned out. He later opened a drugstore at Acushnet avenue and Davis street, remaining in this store until 1913, when he became a full time member of the fire department. He had always devoted great time and interest to the affairs of the department, but since 1913, until his retirement, his whole time and interest went to this work.

GERMAN SPECULATION RIFE WITH SURPLUS OVER LIVING COSTS

Nathaniel Howland Says 95 Per Cent of Wage Earners Buying Stocks---Useless to Save---Conditions Now More Stabilized --- Has Spent 15 Years in Country

Feb 2 or 3, 1924.

No startling events are to be expected in the immediate future from Germany, according to Nathaniel Howland, son of Mr. and Mrs. John J. Howland of 74 North street who has spent the greater part of the past 15 years in Berlin, where he is the European agent of the Remington Typewriter company and a director of the American Chamber of Commerce.

Mr. Howland is spending the week end with his parents, having arrived yesterday from New York, where he has been for the past two weeks. He is well versed in the affairs of Europe, and particularly of Germany, as he went there, as a representative of the Remington company immediately after his graduation from Dartmouth college in 1909. [illegible] Berlin his home ever since, even during the war. He

Nathaniel Howland.

ICTURES OF PLANT WHERE BEA CON BLANKETS ARE MADE

Sept 30-28

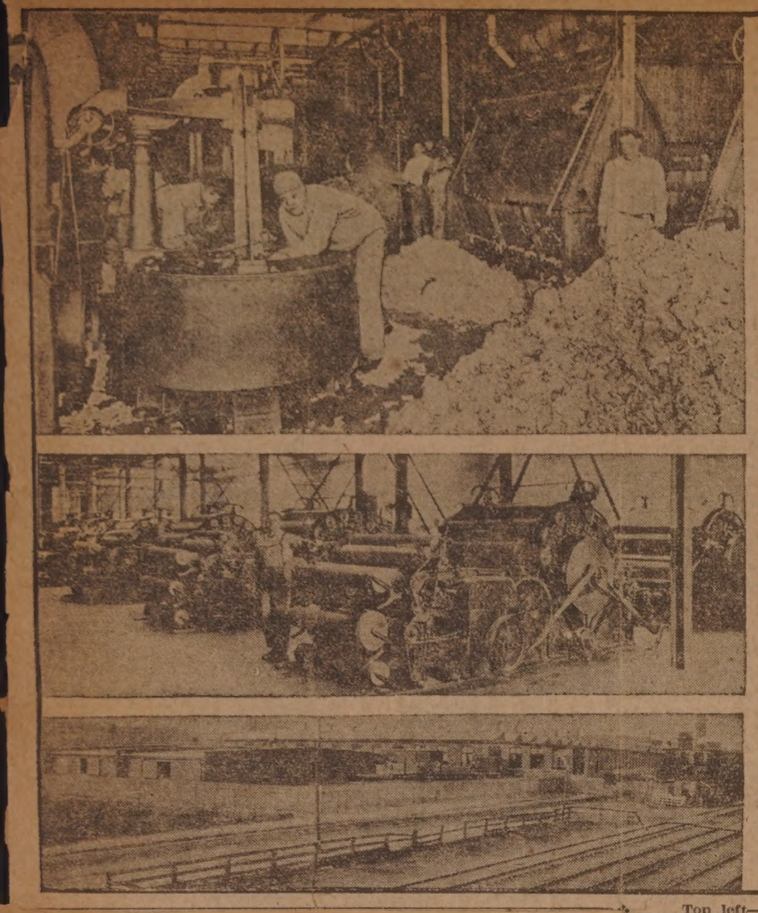

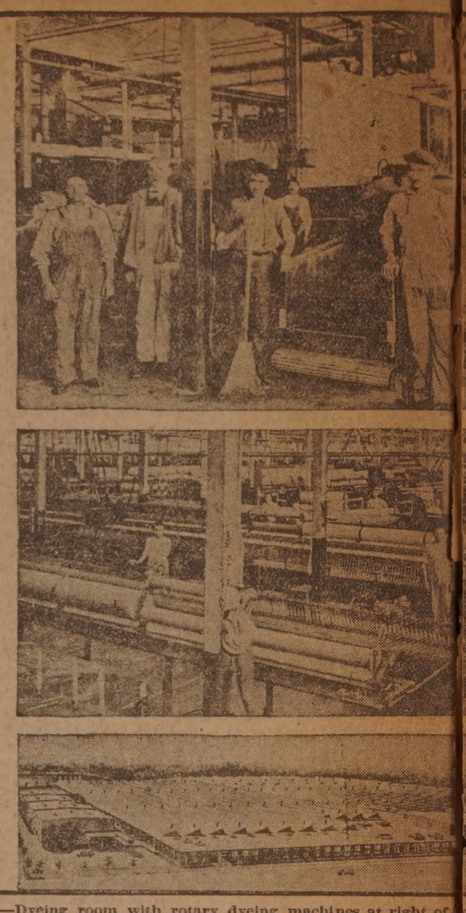

Top left—Dyeing room with rotary dyeing machines at right of left foreground is shown one of extractors. Top center—View of mi cotton at right in background. Top right—Picker room. Center le —Card-room, showing jackspools on front of machines, on which is wound the roving; note the two cardi machines in series. Center picture— View of spinning room showing mules in foreground and spinning fr mes in the background. Lower right— A bit of the Weave-room, showing dobbies in the foreground and be ond in the background the jacquard looms with the high head carrying the strips of cards. Lower left— facture was first begun. Lower center—The plant as it is today.

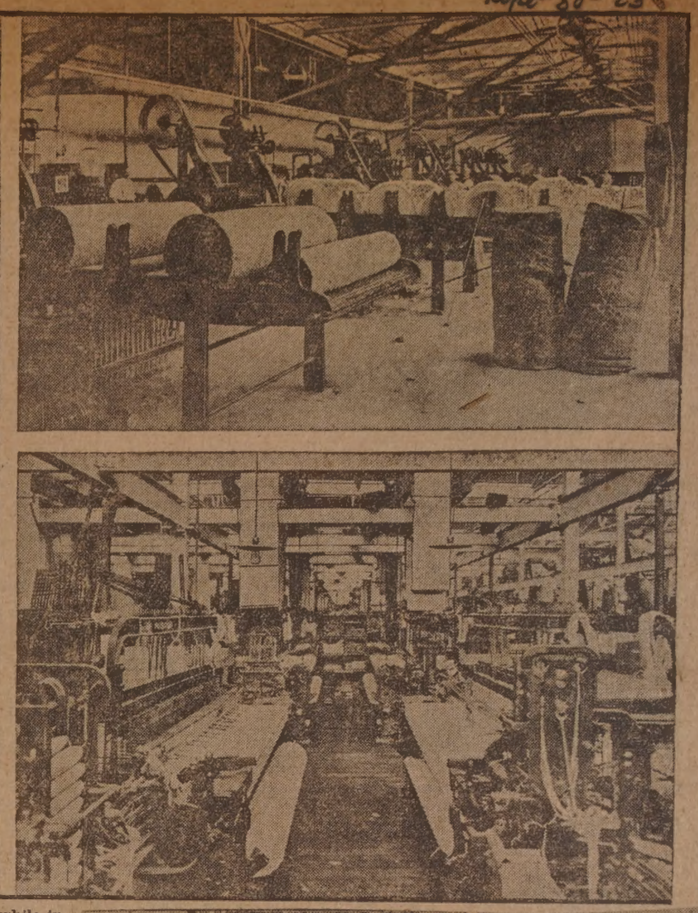

picture and pile of dyed cotton while in ng room with bins containing mixed

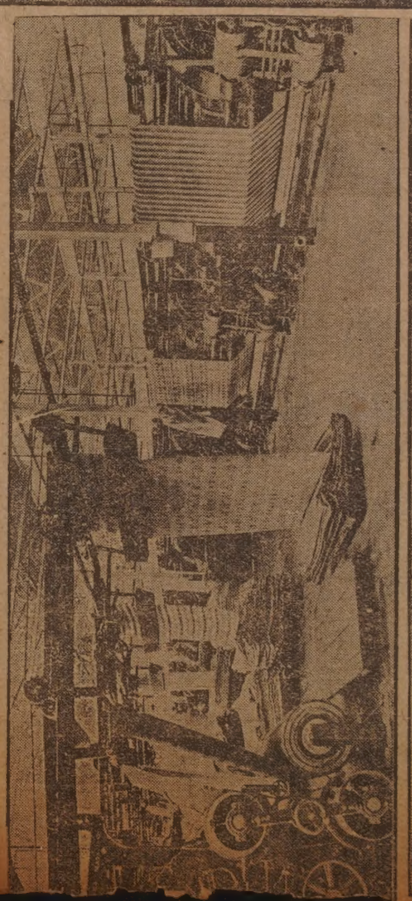

LEAVES SPUN

Sept. 1 1934

Leonard H. Mellor, Superintendent, Resigns

Leonard H. Mellor for the past n and one-half years superintendent the National Spun Silk company in th city has tendered his resignation the mill officials.

Mr. Mellor will leave the employ the concern at the close of Februa according to his statement to t Standard this morning. In discussi the resignation he stated that all arrangements have been made for future connections, but he was not at liberty to divulge his new duties just at this time.

WORLD-WIDE RESPECT FOR BEACON BLANKET WON ON SHEER MERIT

New Bedford Concern Made Hit with Product Wholly Different Than Anything in Field

CAPACITY MULTIPLIED 15 TIMES

Sept 30-28

Wonderful Development of Plant in Less 20 Years---How Beacon Blankets Are Made ---Why They Are as Warm as Wool

Probably no one line of New Bedford-made products is so dear the heart of the average housewife as the Beacon blanket. Cer nly no other of New Bedford's manufactured products has a er distribution or a more favored place in the esteem of the age American. Its instant and perennial appeal to the everyday n is well illustrated by its popularity for prizes on the midway e various fairs that are held throughout the country. "Fakirs," lled, who make a business of conducting mid-way attractions, are that there is nothing that compares with the Beacon blanket s suitability for prizes, and that these blankets have the same ess-pulling power in all parts of the country.

THEY PLAN BLANKET DESIGNS

Sept 30-28

Card cutting machines are shown in foreground, and the designers are grouped in the background. Experimental loom is also in the background.

WHERE FINISH IS PUT ON BLANKETS

Sept 30-28

part of the napping room, where the soft fluffy finish is applied. Lower picture the spinners in the foreground, cutting the goods into blanket lengths;

HEN POLISH CITIZENS TURNED OUT TO GREET MINISTER

Children in the Mile Long Parade

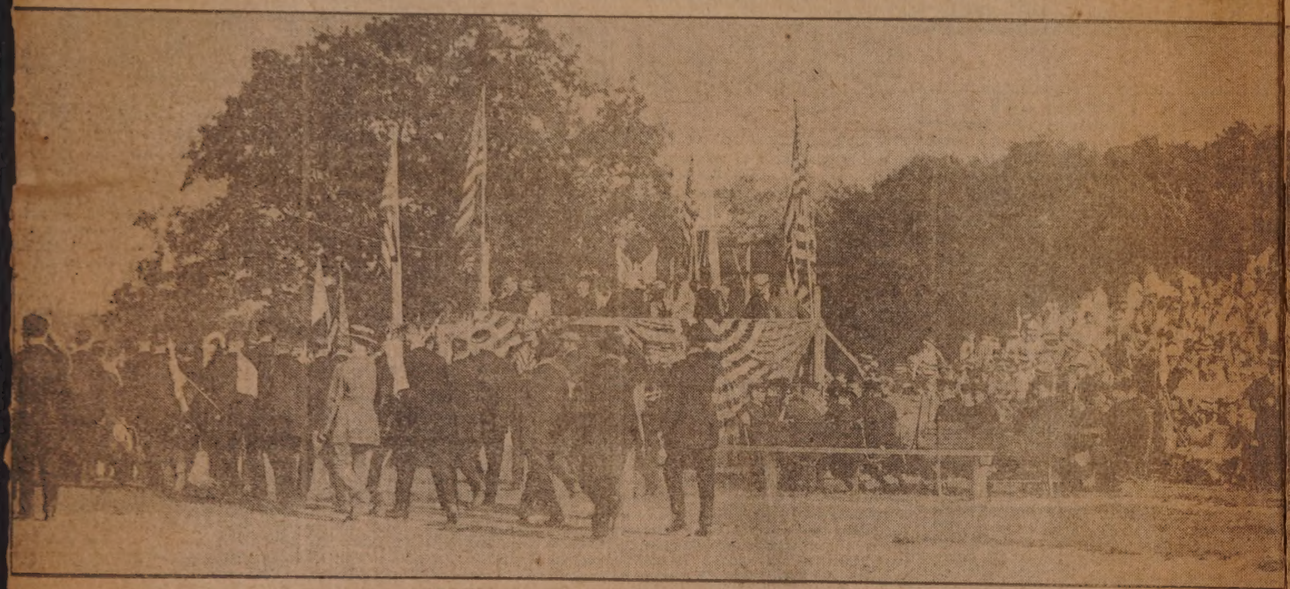

A General View at Brooklawn Park

MISS VALERIA C. STASZKO —Photo by Kosorek.

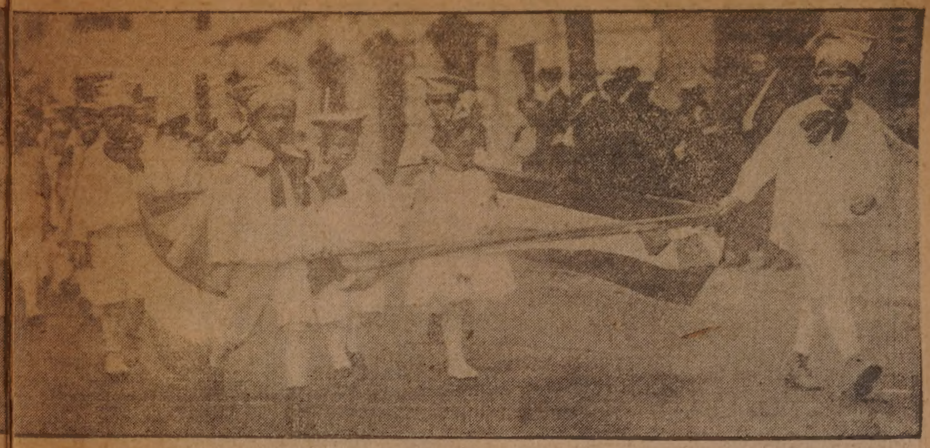

CHIEF MARSHAL JOHN D. ZYGIEL

Arendt is also to voice the welcome of the Polish people to the city's distinguished visitors at the exercises at [illegible].

ANDREW J. SZUTRAN in the Labor Day parade of Polish citizenry to welcome Dr. Wroblewski, commanded the third division which was composed entirely of Fall River units. Mr. Szutran, who lives in Fall River, is chairman of the Polish United Clubs.

EUGENE JAWOREK, vice-president of the Polish Labor Day celebration committee, secretary of the Polish Club, and marshal in tomorrow's [illegible]

STANISLAW Peitz, president of the United Polish Societies' committee, directing the Polish community's Labor Day program.

DEATH ENDS FINE CAREER

Percy E. Cowen, One of Country's Leading Marine Artists Succumbs

Wife and Mother at Bedside as He Breathes His Last

(Special to The Standard.)

West Tisbury, Oct. 11.—Percy Elton Cowen, one of the country's leading marine artists and illustrators, died at the home of his father-in-law, Daniel C. Look, here at 8:30 last night from sarcoma of the brain which grew out of an infection suffered while serving overseas in the world war.

GUESTS AND WELCOMING. Apr 5, '23.

Dr. Wroblewski and Madame Wroblewska with Mrs. Mary Gimmer who presented the Madame with a bouquet; below, Walter Arendt, who delivered the address of welcome on behalf of the Polish-Americans of this vicinity.

LEAVES A LEGACY OF ART

Pt 11-23

Percy Elton Cowen

IN HONOR OF THE DISTINGUISHED GUEST. Sp 6, '23.

Above: The delegation of the Polish White Cross Society in yesterday's parade. Below: The Delegation of the International Institute of the Y. W. C. A. in the parade, dressed in the red and white national garb of Poland.

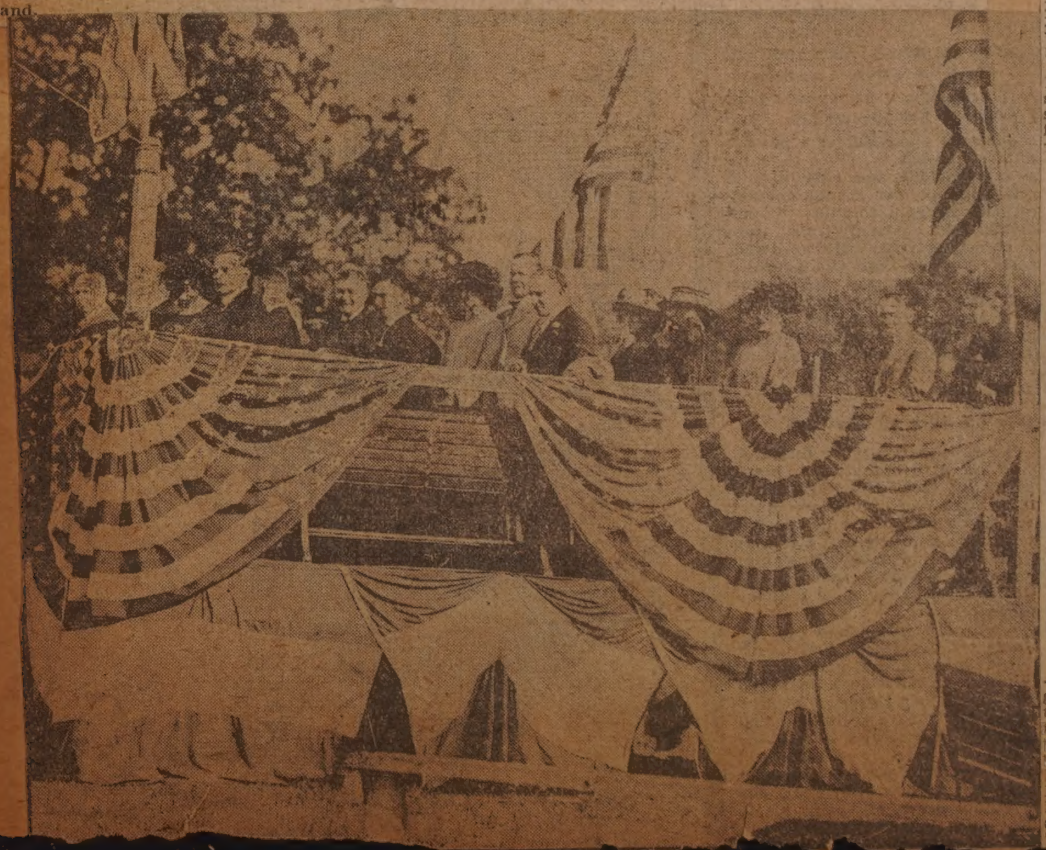

DR. MACKLER DIES SUDDENLY

Oct 31 — 23

Native of New Bedford A tached to Taunton State Hospital Staff

Had Been Ill for Thre Months---Finished School Here in 1915

Dr. David Mackler, on the genera staff of the State Hospital for the In sane at Taunton for the past tw years, died suddenly at that institutio yesterday afternoon. He had been i with a progressive disease for thre months.

Dr. Mackler was a native of Ne Bedford, the son of Mr. and Mrs. Jo seph Mackler, of 387 South Wate street. He received his early educatio in the public schools of New Bedfor

Dr. David Mackler.

graduating from the High s this city on July 1, 1915. He tended Tufts Medical S which he graduated, afte was resident medical hou Beth Israel hospital in Mackler entered the Public Health Service and later began his Taunton State hos ther of Samu und ath

Presenting the Medals

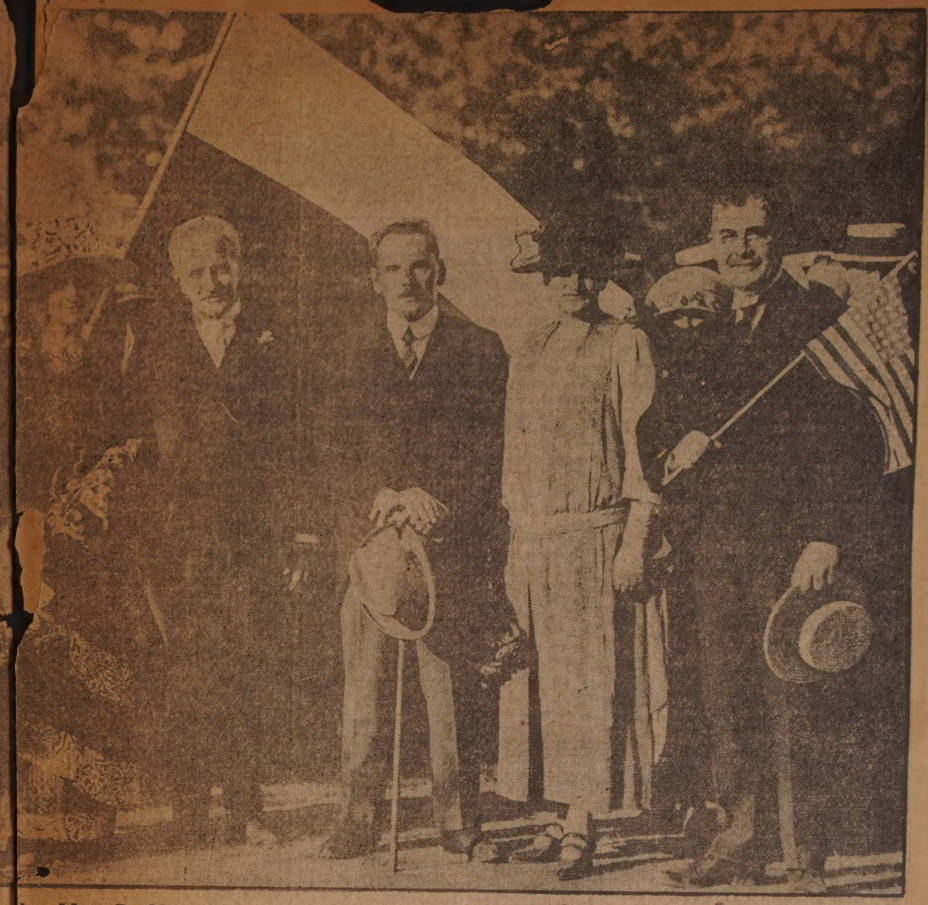

Madame Wroblewska, Mrs. B. H. Anthony, Mr. Anthony, the Minister, Mrs. Remington and the Mayor

GRACE CHURCH GETS PROCESSIONAL CROSS IN HAMMERED BRASS

Oct. 13, 1923.

Given in Memory of Mr. and Mrs. Nathaniel Buchanan Kerr by Their Children

A processional cross, in memory of the late Mr. and Mrs. Nathaniel Buchanan Kerr, the gift of their children, was dedicated at the eleven o'clock service in Grace Church last Sunday morning.

The cross is a beautiful, but simple design in hammered brass, and is, indeed, a most fitting memorial to two devoted members of Grace Church. Mr. Kerr was a member of the vestry for the past eleven years.

Carried by Ellsworth Cunningham at the head of the processional, the cross made a very impressive sight as the choir boys marched in singing:

"Onward, Christian soldiers,
Marching as to war,
With the cross of Jesus
Going on before."

In the picture James Rowand is carrying the cross.

At the Informal Reception

The Head of the Parade

ON NEW BEDFORD SOON TO FILL COMMUNITY CHEST

Oct. 2, 1923.

Campaign Week Has Been Set from Oct. 23 to 30 by Finance Committee of Welfare Fund

Oct. 2, 1923.

SOME HEADS OF WELFARE BODIES

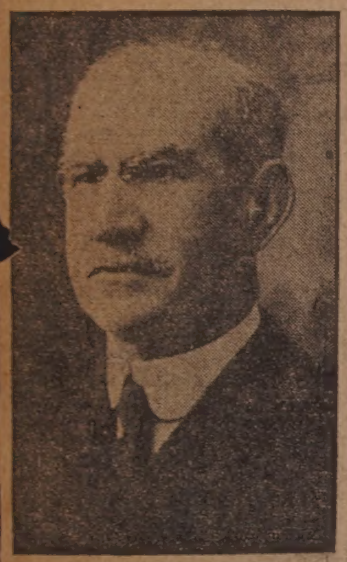

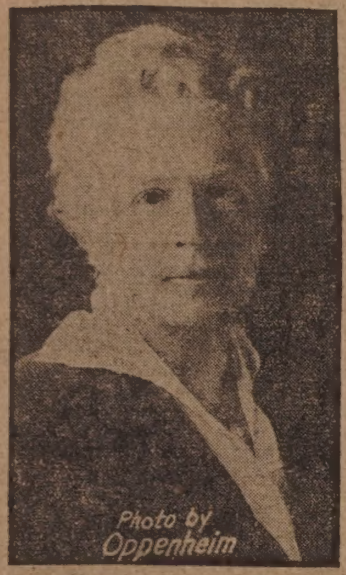

Six Presidents

Left to right, above: Thomas S. Hathaway, president of St. Luke's Hospital; Mrs. Lawrence Grinnell, president of the Children's Aid Society; Clarence R. O'Brion, president of the New Bedford Men's Mission; below: Frank H. Gifford, chairman of the New Bedford chapter of the American Red Cross; Mrs. Jireh Swift, Jr., president of the Instructive Nursing Association; Miss Elizabeth M. Hussey, president of the Day Nurseries.

Ensign Charles Olley.

Mrs. Charles H. Coxen.

Frederic H. Taber.

...e agencies operating in the community welfare fund system of central financing are the Central Council of Social Agencies, of which the Rev. Harry Beal is president; the Community Nursing Association of Fairhaven; the Society for the Prevention of Cruelty to Children, of which John H. Clifford is president; the Family Welfare Society, president, Frederic Taber; the Home Service ection of the New Bedford Chapter f the American Red Cross; Frank H. Gifford, chairman; the New Bedford Legal Aid Society, Otis S. Cook, president; the Salvation Army, Ensign Chas. A. Olley, commander; Children's Aid Society, Mrs. Lawrence Grinnell, president; the Ladies' City Mission Society, Mrs. Willis E. Lougee, president; the Day Nurseries, Miss Elizabeth M. Hussey, president; St. Luke's Hospital, Thomas S. Hathaway, president; Instructive Nursing Association, Mrs. Jireh Swift, Jr., president; the ...llen street Home, Mrs. Rebecca ...xen, president; the New Bedford ...n's Mission, Clarence R. OBrion, ...irman.

Rev. Harry Beal.

John H. Clifford.

Otis S. Cook.

Mrs. Willis E. Longee.

WINNING COMPANY WITH THE STANDARD FLAG

Oct 10-23

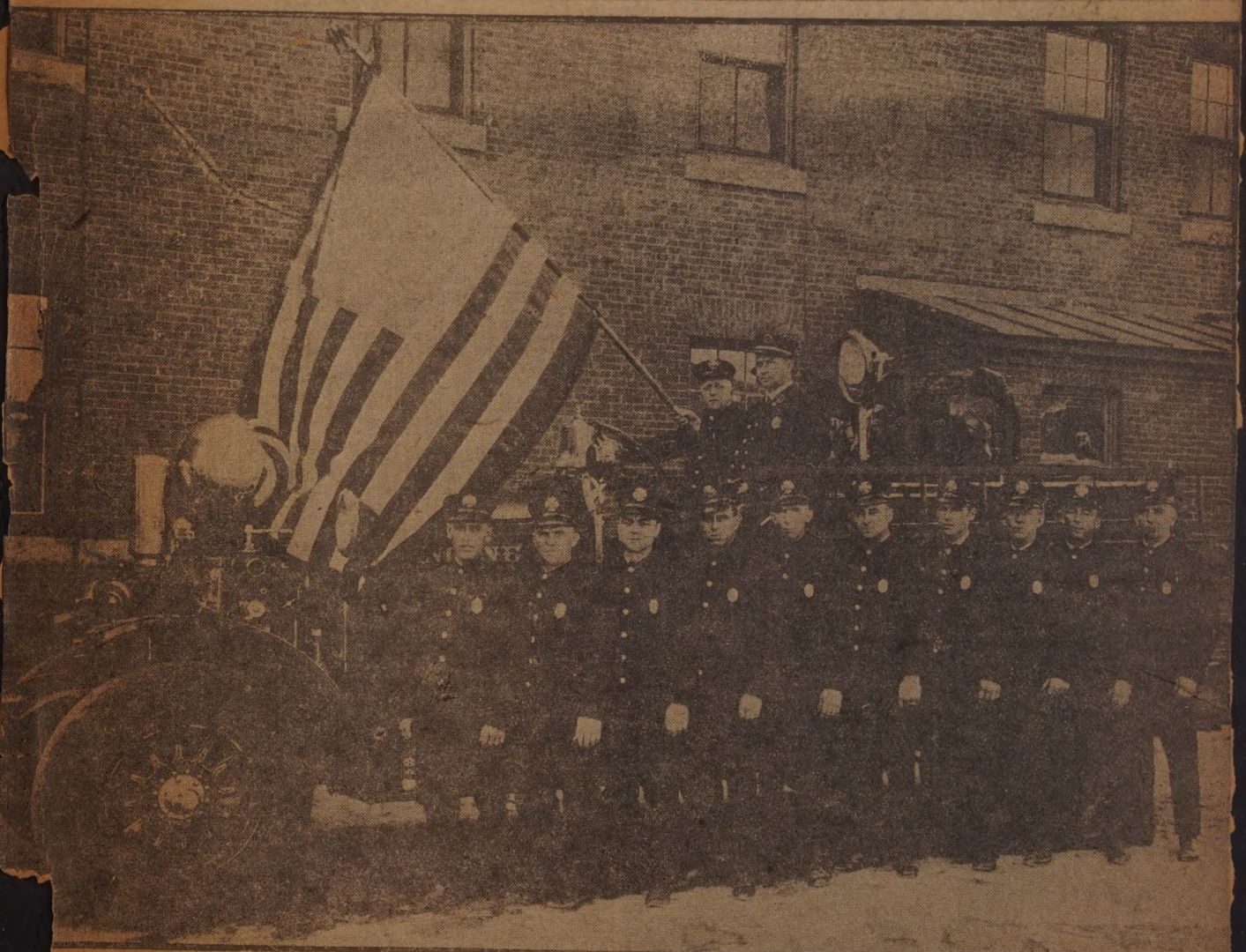

Engine Company 10

Left to right—Albert J. Abrain, William H. Green, George D. Daudelin, James W. Coyne, Thomas A. Bond, Edgar J. Ross, Albert Schoene, ...as J. Summers, Henry Hesford, Jr., Arthur E. Dudevoir. Seated on the engine are Lieutenant William F. McDonald, holding The Stand-...g and Chauffeur Alex Strack.